Telephone 383-4111

The Daily Colonist.

Cloudy Showers (Details on Page 4)

Vancouver Island's Leading Newspaper Since 1858

No. 274—105th YEAR | VICTORIA, BRITISH COLUMBIA, SUNDAY, NOVEMBER 3, 1963 | 10 CENTS DAILY 15 CENTS SUNDAY | 70 PAGES

Soldier Charged

Death Count After Aid To Cripple

ESPANOLA, Ont.—A soldier due to be posted to Victoria has been charged with non-capital murder as a result of a street fight in Espanola, when he went to the aid of a cripple involved in a street fight.

Pte. Reginald Landriault, 21, has been remanded in custody to Nov. 7 on the charge, which resulted from the death of Bruce Robinson, 18.

HOME ON LEAVE

Landriault was home on leave at the time of the incident Thursday. His unit, the Queen's Own Rifles, will arrive in Victoria later this month.

Espanola police say the soldier was about to enter a relative's home when he saw a fight in a nearby service station. The cripple and 10 teenagers were involved in the fight, which resulted from a Halloween prank, officers said.

LANDED ON HEAD

A woman eyewitness said she saw Robinson fall during the fight, and his friends picked him up and dropped him again. "He landed on his head."

Espanola is about 40 miles northeast of Sudbury, on the Trans-Canada Highway.

Shot Ends Battle For Love

NAPLES, Italy (UPI)—Two jealous circus lionesses fought it out last night over the lion that they loved.

One lioness, Mina, had a fractured spine and had to be shot. Her rival, Ruspi, limped off to lick her wounds.

The third party to the triangle, Simba, sat impassively in a corner of the cage through it all.

Leaders Free Buddhist Monks

JUBILANT CROWDS CHEER NEW ORDER

* * *

By MALCOLM W. BROWNE

SAIGON, Viet Nam (AP) — Jubilant Saigon crowds celebrated the downfall of President Ngo Dinh Diem and his brother Nhu Saturday. Victorious military leaders freed Buddhist monks from jail and set up a Buddhist-led provisional regime, suspending the constitution and dissolving the national assembly.

They declared the Ngo Dinh brothers are dead.

The 62-year-old president and his adviser-brother, 52, were officially declared to have committed suicide. The junta of 16 generals said the brothers shot themselves when captured after once slipping through the troops surrounding their shell-pocked palace.

THO PREMIER

While Vietnamese crowds exulted in the streets, Maj.-Gen. Doung Van Minh and his revolutionary Junta named Nguyen Ngoc Tho, a slender, 55-year-old Buddhist, as premier for a provisional civil government. He was vice-president under Diem but had little power.

Whether Tho becomes a real administrator or a figurehead under military control, U.S. officials expected South Viet Nam to drop preoccupation with its political - religious crisis and step up the American-backed war against Communist guerrillas.

Censorship imposed in Saigon

Continued on Page 2

- Communist North Viet Nam and the Soviet Union claimed the U.S. is behind the overthrow of President Diem's government.
- The British embassy in Saigon says all Canadian and British subjects in Saigon are safe.
- The United Nations fact-finding mission in South Viet Nam is coming home, "separately on whatever available transporation they can get."
- Algiers radio aired its most violent anti-American attack in blaming the U.S. for the coup.
- The American Broadcasting Company said its men in Saigon had seen the bodies of President Diem and his brother.

Face Too Familiar

Vietnamese crowd jeers as peddicab driver carts head of demolished statue through streets of Saigon yesterday following overthrow of Diem regime. Monument was demolished by crowd because of resemblance to Mme. Ngo Dinh Nhu, South Viet Nam's former first lady.

* * *

Mme. Ngo Dinh Nhu tells news conference in Beverly Hills she blames United States for military coup which deposed her ruling family in South Viet Nam. Her voice choked with sobs as she said deaths of her husband and brother, "cannot be hidden under label of suicide. The deaths were murders, either with the official or unofficial blessings of the American government." — (AP Photofax)

* * *

Moonlight Madness

By EDWIN Q. WHITE

SAIGON (AP)—The battle for Saigon that ended with the capture of the presidential palace early Saturday was carried out under a full moon in an atmosphere filled with incongruities of war.

The first move by South Vietnamese marines against police headquarters shortly after noon Friday caught Saigon by surprise but word spread rapidly. Sidewalk stalls were dismantled and steel shutters and grills pulled over shop windows.

The first firing came at mid-afternoon when palace guards and other forces backing Ngo Dinh Diem opened up on high-flying planes and fired down one broad thoroughfare.

Next came the beginning of an attack on the presidential guard headquarters at Cong Hoa. The shock of heavy mortars and other explosions filled the air in downtown Saigon but some traffic by vehicle and on foot continued as if nothing was going on.

A heavily-armed guard in

Continued on Page 2

Socialites Indicted

No Brawl This Time

PHILADELPHIA (AP)—Plans have been cancelled for a ball to introduce pretty, 17-year-old Fernanda Wanamaker Wetherill to Philadelphia society.

Instead there will be a much smaller affair—a supper dance at a downtown hotel on Dec. 28 with precautions to prevent a repetition of the Sept. 1 house-wrecking party that followed Fernanda's debut at Southampton, Long Island.

PRECAUTIONS

Fernanda's mother, Mrs. Donald S. Leas, Jr., said Saturday she is taking these precautions:

- Police will be on hand;
- Teenagers will be limited to 100;
- The invitation list will be screened very carefully.

Fourteen young socialites, including the granddaughter of the Duke of Marlborough, have been indicted by a New York grand jury on charges of wilful destruction of property.

They were accused Friday of causing $3,202 damage to the Southampton mansion after the ball.

SIX MONTHS

If convicted on the misdemeanor charge, they could face a maximum penalty of six months in jail and $250 fines.

The 13 young men, several from prominent families in New York City and Philadelphia, and Miss Mimi Russell, 17, daughter of the publisher of Vogue and granddaughter of the Duke of Marlborough, were among the 800 guests.

Cyanide in River Town Loses Water

NEWTON, Ill. (UPI) — Deadly cyanide contaminated the Embarras River in southeastern Illinois Saturday and shut off the water supply to this farming community of 3,000 persons.

City officials filled the town's storage tanks to capacity while the poison was still upstream and authorities warned farmers along the winding stream.

Mayor Henry Brown imposed stringent restrictions on the use of water. He closed the town's three laundries and warned residents to use water sparingly only for drinking, cooking and sanitary purposes.

Brown said he acted on the advice of chemists from the Illinois health department, which confirmed that cyanide in dangerous concentrations was in the river. The poisoned water reached the community at mid-afternoon.

Five Hereford cattle were found dead at the Harry Sydenstricker farm southeast of Mattoon, Ill., Friday.

'Smart Alec' Home Booed and Heckled

CRIEFF, Scotland (AP) — Prime Minister Sir Alec Douglas-Home ran into his second straight night of booing and jostling by youthful hecklers Saturday night in his campaign for Kinross-West Perthshire seat in Parliament.

The prime minister was shaking hands with people in the main street of the town of Auchterarder when the demonstration began. One young man held aloft a banner saying: "We don't want a smart Alec." Others shouted: "Go home" and "We want work."

SHOUTS, BOOS

There were shouts and boos while Douglas-Home spoke. He interrupted his speech to say:

"It is a tradition in our country that we have free speech and we are allowed to say what we like and people are allowed to hear it. I hope to collect some of your votes, even though some of you seem too young to vote."

SPEECH HALTED

Friday night, he appeared unrattled when hecklers halted his meeting in the Perthshire village of Aberfeldy.

Two hecklers and the shouting they drew from an irritated audience of about 500 forced a temporary halt in his speech. At one point the uproar was so great he sat down.

Earlier Saturday, he denied allegations by two opposition Labor Party legislators that school children were being "driven from class" to attend his campaign speeches.

One of the labor members charged that a group of children stood in the rain to hear a speech by Douglas-Home after being driven from their school in the constituency.

At a press conference, Sir Alec denied the charges and said: "It is for the children to decide what they want to do. It is not for me."

Youbou Man Killed In Two-Car Crash

LAKE COWICHAN—A man died in a two-car collision on the North Shore Road near Youbou last night, Lake Cowichan RCMP reported.

Hans Arnold, 53, of Youbou, was reported driving toward Youbou about 3½ miles north of Lake Cowichan at 7:15 p.m. when he collided with a car being driven south by Manohar Singh Parmar, Port Alberni.

Parmar suffered only slight facial lacerations, and one of his two passengers received a cut finger in the mishap.

RCMP said Arnold, who is married, was alone in his car at the time of the accident.

Seven Die In Blaze

SAINT JOHN, N.B. (CP) — Seven persons, six of them members of one family, died in an early morning fire which raced through two buildings here.

Don't Miss

Family Groups Hit by Blast —Page 3

* * *

'Everyone' Wanted Union Trusteeship —Page 8

* * *

U.S. School Drive National Flop —Page 9

* * *

Names in the News: Policeman Turned In —Page 12

* * *

Raid on SIU Finds Useful Papers —Page 13

* * *

Black Typhoid Kills 200 —Page 16

* * *

Quebec Schools Forced to Close —Page 18

Prairie Week: Firehall Firetrap —Page 25

* * *

King Fisherman: 109 Buttons Won —Page 37

* * *

Prickly Tax Bill Put Off in Ottawa —Page 38

* * *

	Page
Bridge	32
Building	17
Comics	36
Crossword	31
Financial News	8
Garden Notes	26
Radio Programs	30
Social	20, 21, 22, 23
Sport	14, 15
Television	29
Theatres	6, 7
Travel	27

Du Pont Dilemma

Keep Multiplying

GM Stock Like Family of Rabbits

By STERLING F. GREEN

WASHINGTON (AP)—Unloading its holdings of General Motors stock, the du Pont company has learned, is like trying to give away a family of rabbits.

They multiply faster than you can find takers.

* * *

Du Pont owned about $3,000,000,000 worth of General Motors shares in July, 1962, when it began distributing them to its stockholders under a federal court's anti-trust order.

It got rid of $1,000,000,000 worth then. But now it finds itself with $3,500,000,000 worth on its hands, because General Motors stock has nearly doubled in price.

* * *

Fairly soon du Pont must distribute another batch of shares, under the legal requirement that it divest itself of all its General Motors holdings by the end of February, 1965.

Du Pont chose to parcel out the huge block — representing nearly one-fourth ownership of General Motors, the world's biggest corporation — in three or perhaps four installments, to minimize any depressing effect on the stock's value. The 1962 distribution was 23,000,000 shares.

* * *

But the spectacular rise in the price of General Motors shares means that each of the coming distributions, totalling another 40,000,000 shares, will be much larger, in money value, than was anticipated. General Motors stock was worth about $47 a share at the time of the first distribution, but last week it hit the vicinity of $80 when the motor company announced a dazzling nine-month profit of $1,100,000,000.

* * *

The windfall to the du Pont stockholders may embarrass some of them financially, for the federal tax will be a stiff jolt despite a special 1962 act of Congress designed to ease the impact.

Some almost certainly will have to sell part of the shares they receive, in secondary offerings, to raise cash for the tax collector.

If these "secondaries" add up to sizable volume, market experts conceded Saturday, they could have a depressing effect on the price of General Motors shares.

* * *

But nobody seemed worried; General Motors record-breaking sales and robust prospects, it was felt, would minimize the impact.

Canada's Immigration Shows Sharp Jump

OTTAWA (CP)—Immigration to Canada in the first nine months of 1963 was up sharply from last year, the immigration department says. There were 69,344 arrivals compared with 55,568.

British immigration continued to lead the list, with 19,122 compared to 11,847 in 1962.

Continued from Page 1

Saigon Crowds Jubilant

at the outset of the uprising Friday was eased. Censors permitted transmission of a backlog of news stories, some long delayed.

Detachments of the army, marines and air force headed by the junta battled down resistance of Diem's palace guard and elite special forces in an 18-hour fight that ended shortly before dawn. A cease-fire was called.

SLIPPED AWAY

The generals told reporters Diem and Nhu slipped out of their hands during the cease-fire, apparently boarding a departing truck while casualties were being hauled from the blasted grounds of the palace.

The two brothers sought refuge at a church in a Chinese quarter of suburban Cholon. Though the Roman Catholic Church condemns suicide, Radio Saigon said the two took their own lives after being arrested.

KILLED BY TROOPS?

The junta, indicating they had been free several hours, said they killed themselves at 10:45 a.m.

There was speculation they had actually been slain by revolutionary troops and that the generals were presenting their death as suicide to avoid embarrassment.

COULD HAVE LEFT

The military men had said Friday night Diem and Nhu would be allowed to leave the country if they surrendered peacefully.

The junta announced casualties on the revolutionary side had been only about five killed and 20 wounded. Casualties of the loyalist troops were not known, but they also appeared fairly light.

Crowds around the shattered palace cheered tank drivers, marines and other troops who spearheaded the Saigon revolution.

BUDDHISTS RETURN

Wild scenes of enthusiasm greeted Buddhist leaders when they returned to their pagodas after release from jail.

Emotional Buddhists flocked around them in the cloisters in Xa Loi and An Quang pagodas that had been deserted since Diem cracked down on pagodas Aug. 21.

CRY WITH JOY

As each Buddhist monk was helped from a military jeep and led in, women cried with joy, men wept and great cheers went up.

Arms were flung around the monks and some were lifted bodily into temples, where they delivered brief addresses.

One of the foremost monks released was Thich Duc Niep, regarded as a key organizer of the Buddhist cries of persecution into a movement that eventually led to Diem's downfall.

Also released was Thich Quan Do, who led several fiery demonstrations against Diem before he was arrested.

About 20 leaders had been released from jails by Saturday noon and more were expected to return to their pagodas when their places of confinement could be located.

Most of those released were thin and weak.

No sign could be seen of a puppet Buddhist group that Diem placed in Xa Loi pagoda in late August in an attempt to show the Buddhist problem was being solved.

Ironically present in the pagodas areas were helmeted combat police. After the August crackdown they had blockaded the pagodas for weeks. Now they were protecting them.

★ ★ ★

From Page 2

Palace Attack Swift

the area of Diem's Gia Long Palace was reinforced with tanks, other armed vehicles and machine-guns, positioned at intersections and along the streets. Troops with light weapons swarmed over the red tile roofs of buildings near the palace.

In the late afternoon reports began to be heard that an ultimatum was given the palace to surrender or be destroyed. The first deadline was said to be 6:30 p.m., then 7 p.m., then midnight.

As darkness fell, heavy shelling of the guard headquarters continued and heavy weapons around the palace occasionally opened fire. U.S. servicemen in civilian clothes were wandering the downtown streets looking for restaurants and bars.

At midnight the main attack on the palace still had not come. Heavy shelling of scattered areas continued and fires broke out.

BUSINESS AS USUAL

While explosions boomed out, the dinner-jacketed head waiter at one of the leading hotels calmly seated guests and laughingly explained that service might be a little slow because some restaurant help had left.

The main assault on the palace began at 4 a.m. Tanks moved up streets leading to the palace, followed by foot soldiers who moved swiftly across broad avenues and into the shadows of the buildings. Automatic weapons cut loose. The heavy thump of tank guns and mortars mingled with the sharp staccato of machine-guns. Cherry red and yellow tracers criss-crossed the sky. Two planes circled high overhead.

Gradually heavy action moved in toward the palace and bright muzzle flashes sparkled through the area. Persons watching the battle from the roofs of nearby buildings regularly hit the deck as rouds of small arms fire whizzed by.

Friar Marks 60 Years

Active in 83rd year, Father Boniface of St. Joseph's Franciscan Friars will celebrate 60 years of holy profession in St. Joseph's Hospital chapel at 4 p.m. today. Grand old man of church has been receiving letters and telegrams of congratulations from distant points for last week. He attributes good health to being active, having many interests, long walks and hard work. — (William A. Boucher)

Tractor's Rampage 'Work of Screwball'

PROVOST, Alta. (CP)—A runaway tractor which bulldozed a two-mile path of destruction on the edge of town earlier this week was the "work of a screwball," Mayor George Holmes said yesterday.

He said someone started the machine, "deliberately headed it towards town" and then jumped off. The tractor, hooked to an earth-moving machine, damaged CPR tracks, smashed farm machinery, ripped five fences and damaged two small shacks.

Chief O-Git in Armchair For Indian Village Tour

Lieutenant-Governor George Pearkes crossed a river in an armchair during his recent visit to four Indian villages in B.C.'s isolated north coastal region.

Sitting in an armchair perched in a large boat, the silver-haired titular head of the province led a fleet of speedboats across a river to the Indian village of Aiyansh.

FLAGS FLUTTER

Each boat in the strange fleet was fitted out with poles from which Union Jacks fluttered, as Chief O-Git (Mr. Pearkes) paid his visit to the Nass River Nishga nation village.

The hereditary Nishga title of Chief O-Git was bestowed upon Mr. Pearkes and his descendants a year ago during an official visit up the coast, but this was the chief's first visit to the Nishga villages.

In the village of Aiyansh, a sacred cedar neckpiece, symbolic of peace, was removed from 62 years' storage and placed around the lieutenant-governor's neck by Chief Monias and Albert McMillan.

In Canyon City, a village of more than a dozen two-storey houses, Mr. Pearkes was welcomed by Edward Azak wearing a magnificent robe made from a timber wolf's head and skin.

PRESENTATION

In this village, the lieutenant-governor presented Atlin MLA Frank Calder with a shield and banner for competition among the four villages.

At the village of Kincolith, visited by Governor Seymour in May, 1869, Mr. Pearkes was met by Chief Councillor Chester Benson and hundreds of children who were waving homemade paper Union Jacks.

A tremendous welcome also awaited Chief O-Git at the fourth village of Greenville.

Wise Man Sat Tight

VANCOUVER (CP)—"I did what any cautious person would do," said Percy Fryer. "I just sat tight."

His car hit a power pole, snapping it off and dropping live, crackling wires on either side. The lone occupant didn't move until police told him it was safe to get out 10 minutes later.

Mud Color May Not Be Jaundice

By JOSEPH MOLNER, MD

Dear Dr. Molner: Our little four-year-old girl has jaundice. What will get rid of the dark, muddy appearance of her skin?

We have to continually give her something for constipation, but otherwise she is a healthy, active child. —MRS. L.C.

Are you sure you mean jaundice? This problem, while sometimes found in newborn babies, and of course later in life, is rare in a four-year-old. Besides, your description of a "dark, muddy appearance" doesn't characterize jaundice, which is a yellow tint, and in severe cases a golden one.

There are treatments available although there isn't any jaundice "medicine" as such. Why? Because jaundice isn't a disease. It is a symptom.

VARIOUS DISORDERS

And it is a sympton that can come from various things—liver disease (hepatitis as well as others); a defect or a clogging of the bile ducts; disorders (although uncommon) which can cause red blood cells to break down.

Some kinds of poisoning, either acute or chronic, result in jaundice. Phosphorous and carbon tetrachloride are two that damage the liver. Some powerful drugs can do the same thing and must be watched for such side-effects if they are prescribed.

★ ★ ★

Your Good Health

There is no point in my trying to guess at a diagnosis of the "dark, muddy appearance," of her skin; however, see what your doctor thinks of it. This may be natural, or else it may indicate that something needs attention. And while you are about it, ask him to help correct the constipation.

★ ★ ★

Dear Dr. Molner: I am supposed to cut down on table salt and foods high in sodium. What items should be omitted? — G.B.

For practical purposes, limit (or stop using) salt either at the table or in cooking. Prepared items (pickles, sauerkraut, sausage, lunch meats, corned beef, etc.) should be avoided entirely. Medications that fizz also contain a lot of sodium.

In some cases, salt-free butter and desalted milk preparations may be advisable.

In short, most natural foods, even fruits and vegetables, as well as fresh meat, contain at least a little sodium, but if you avoid all added salt, you will be doing all right.

★ ★ ★

Dear Dr. Molner: After prostate surgery, is it possible for a man to have sexual intercourse as before? —H.E.

Yes. This is conditioned to a great extent by your potential before the operation.

★ ★ ★

NOTE TO F.G.W.: The coated-type, greaseless frying pans are perfectly safe. Follow directions exactly. If the coating is scratched, it comes off and then all you have is an ordinary frying pan.

★ ★ ★

Dear Dr. Molner: My son, 11, has a flat, black mole on the sole of his foot. I don't think it has ever changed in size. Should it be removed? — MRS. E.W.

Perhaps, since it is under constant pressure, but I don't want to be dogmatic about a mole I haven't seen. Have your doctor examine it and decide.

★ ★ ★

Dear Dr. Molner: I bruise easily. I am 23 and in good health. The slightest bump leaves an unsightly black and blue mark. Friends tell me this indicates a vitamin deficiency. What should I do? — N.R.

This can be a vitamin deficiency (lack of sufficient vitamin C or K), but is more often seen in older people who, over some period of time, have starved themselves of these vitamins. It can also be a calcium deficiency.

Another possibility is a deficiency in platelets or prothrombin in the blood, which is quite another matter, and in a case like yours, I suggest a thorough blood test.

Peking Confirms U-2 Shot Down

TAIPEH (Reuters) — The Chinese Nationalist Air Force has confirmed the loss of a "high altitude reconnaissance aircraft" in Communist China but refused to disclose any details.

Peking announced a U.S.-made U-2 belonging to the Nationalists was shot down by the Chinese Communist Air Force during a spying mission over east China.

The Weather

NOV. 3, 1963

Gale warning for Juan de Fuca Strait. Cloudy with scattered showers. Little change in temperature. Monday outlook, scattered showers. Winds, westerly 20. Precipitation, .02 inch. Sunshine, 6 hours, 12 minutes.

Saturday's recorded high and low at Victoria 53 and 45. Today's forecast high and low 53 and 45. Today's sunrise 7:03, sunset 4:52. Monday's sunrise 7:04, sunset 4:50.

East Coast of Vancouver Island — Gale warning for Georgia Strait. Cloudy with a few showers. Little change in temperature. Monday outlook, showers. Winds southerly 20. Precipitation nil. Saturday's recorded high and low at Nanaimo 54 and 33. Today's forecast high and low 53 and 40.

West Coast of Vancouver Island —Gale warning. Cloudy with showers. Little change in temperature. Monday outlook, showers. Winds southwesterly 20. Forecast high and low at Estevan Point 50 and 45.

TEMPERATURES

	Min.	Max.	Precip.
St. Johns	39	46	.05
Halifax	40	55	.31
Montreal	35	48	.34
Ottawa	32	43	.38
Toronto	31	51	.05
North Bay	29	37	.34
Port Arthur	22	41	—
Kenora	27	38	—
Winnipeg	25	45	—
Brandon	26	48	—
The Pas	32	40	—
Regina	30	51	—
Saskatoon	26	51	—
Prince Albert	29	46	—
North Battleford	40	52	—
Medicine Hat	29	55	—
Lethbridge	44	54	—
Calgary	32	56	—
Edmonton	31	49	—
Kamloops	35	55	—
Penticton	46	53	—
Vancouver	44	51	.23
Nanaimo	33	54	.33
Kimberley	29	50	Trace
Crescent Valley	37	47	Trace
Prince Rupert	38	49	.49
Prince George	34	49	.37
Port St. John	37	48	.08
Whitehorse	33	36	—
Seattle	42	50	.53
Spokane	40	38	.12
Portland	44	51	.36
Chicago	32	49	—
San Francisco	52	65	Trace
Los Angeles	52	64	—

Ship Calendar

NAVY

HMCS Fortify, Engage, Immortalise, Inflict, Loyalty depart 9 a.m. Tuesday.

HMCS Skeena, Fraser, Margaree return 10 a.m. Nov. 21.

HMCS Cape Breton returns 10 a.m. Nov. 20.

HMCS Fortune, James Bay, Miramichi, Cowichan return 4 p.m. Nov. 19.

MERCHANT

Victoria — Capetan Yiannis, loading lumber for South Africa; World Jonquil, lumber for Japan.

Esquimalt—Redbrook, in for repairs.

Cowichan Bay—Mystina, lumber for Japan.

Nanaimo—Rendezvous, discharging salt cake from California.

Tahsis—Erna Statilatos and Amberton, loading lumber for U.K.

Alberni—Carina and Nicolaos K. Embiricos, lumber for U.K.; Oceanic, paper for U.K.

TIDES AT VICTORIA (Pacific Standard Time)

	Time	Ht.	Time	Ht.	Time	Ht.	Time	Ht.
	H.M.	Ft.	H.M.	Ft.	H.M.	Ft.	H.M.	Ft.
3	05:32	7.7	10:36	6.9	14:35	9.2	22:30	6.9
4	07:09	8.1	10:24	7.5	15:16	9.7	23:19	6.8
5	08:04	8.4	11:19	8.0	15:13	9.9		
6	08:19	1.0	09:38	8.6	12:36	8.2	15:18	8.6
7	08:05	1.9	10:42	8.7				

TIDES AT PULFORD HARBOUR (Pacific Standard Time)

	Time	Ht.	Time	Ht.	Time	Ht.	Time	Ht.
	H.M.	Ft.	H.M.	Ft.	H.M.	Ft.	H.M.	Ft.
3	07:40	11.3	11:30	8.4	16:52	10.9		
4	08:07	1.1	09:51	11.7	13:40	9.0	17:22	10.6
5	09:36	1.1	10:04	11.8	14:21	9.0	17:37	10.1
6	10:42	1.3	10:04	11.8	15:02	9.2	19:33	9.9
7	02:30	3.9	11:16	11.7	17:16	8.8	19:39	8.9

Christmas DREAMS . . .

Cultured Pearls, from	$35.00
Cultured Pearl Earrings, from	$15.00
Diamond Rings, from	$75.00
Diamond Earrings, from	$200.00
Emerald and Diamond Rings	$650.00
Ruby and Diamond Rings	$250.00
Sapphire and Diamond Rings	$250.00

GLASSWARE . . .

Beautiful Selection of Cut Glass, from	$2.95
Colored Glass, from	$2.95
Cocktail Sets, from	$11.95
Pilsners, colored	$2.25

An Ideal GIFT . . .

Barometers, from	$6.00
Binoculars, from	$45.00
Pocket Opera	$3.95
Key Chains	$1.95
Cuff Links	$2.00
Cuff Links and Tie Bar or Tie Tack Sets	$4.95
Pen and Pencil Sets, from	$3.95
Bunsen Lighters	$8.95
Electric Shavers	$19.95
Jewel Cases, from	$1.95
Watch Bracelets, from	$3.50
Carving Cases	$12.00
Steak Knives, from	$10.00
Poultry Shears	$3.25
Pickle Fork	$1.95

USE OUR CONVENIENT LAY-AWAY PLAN

LITTLE & TAYLOR JEWELERS LTD.

One Hour Free Parking — City Parking

1209 DOUGLAS ST. 385-4431

DOLLAR FOR DOLLAR

TIP TOP'S hand-cut and tailored-to-measure suits are your best buy

AT ONE PRICE ONLY: $75

A Fleet Street suit, custom-tailored by Tip Top craftsmen, is today's most popular buy in men's clothing. Tip Top guarantees perfect fit...offers Canada's widest and finest selection of imported fabrics and an unlimited choice of styles. Fleet Street suits are tailored to perfection by the skilled hands of a thousand craftsmen — and sold only through qualified retailers.

Fleet Street CUSTOM CLOTHES

TIP TOP TAILORS

Satisfaction guaranteed. And you can charge it.

1412 DOUGLAS STREET Open Fridays Until 9

• • • • • HAYWARD'S • •

B. C. Funeral Company

"Complete comfort for those we serve" was the ideal by which Hayward's Funeral Chapel was designed, built, and furnished. Its decor was selected to provide serenity and dignity befitting the sacred purpose which it serves.

SUPERIOR SERVICE SINCE 1867

734 BROUGHTON PHONE EV 6-3505

CKDA RADIO

MEET BOB GILLINGHAM

CKDA Sports Director

Play-by-Play Hockey Wednesday, 9:30 p.m. and Sports Report at 6:10 p.m. Each Evening on "Golden Sound Radio"

1220 CKDA

If You're Concerned About Taxes . . .

ASK YOUR REALTOR

Present property taxes and probable future evaluation—your Realtor knows these facts! And these are the facts that save you dollars. Before you buy real estate, see a Realtor.

The Victoria Real Estate Board

Ask About Multiple Listing. A Service of

Trapped Miners Recover

PEINE, Germany (UPI)—The three German miners trapped 200 feet below the surface of the earth for eight days are reported recovering in hospital.

Gerhard Hanusch, 43, Fritz Leder, 36, and Emil Pohlel, 34, were brought to the surface Friday in a delicate rescue operation.

Leder and Pohlel expressed doubt about returning to the pits. But when Hanusch was asked whether he would go down in the mine again he answered: "Yes, of course. But I don't know when."

Germany

Champion Jailed By Reds

BERLIN (UPI)—A court in East Germany has sentenced former women's gymnastic champion Renate Schneider to prison for six years for plotting to help athletes "choose freedom" during the 1964 Olympics.

The 24-year-old gymnast was arrested June 1 along with Max Sowik, described as a cousin-in-law from West Berlin who entered East Berlin on a forged passport and gave Miss Schneider "instructions which she hid in the false heel of her shoe."

MAD THEIR FILL

She was to arrange meetings in Tokyo between Western intelligence officials and East German athletes who have had their fill of Communism.

Neues Deutschland said that Sowik helped Dietlinde Klein, masseuse for the East German Police Athletic Club, flee to West Berlin by giving her a forged passport. Sowik's sentence was not disclosed.

Fraud —Burp

VOGHERA, Italy (UPI)—Police have arrested three men who agreed to sell 6.6 pounds of cocaine to a plainclothes officer for $24,000.

The men handed him three sacks of a white powder which a laboratory analysis showed was bicarbonate of soda. The three men were charged with attempted fraud.

* * *

It's Beauty Time

Miss Israel Twice Miss Teen Once

World crises come and go but beauty contests go on forever. Yesterday, the Miss World Event had trouble with Miss Israel, above, while the new Miss Teen-Age America was crowned.

In the Miss World competition in London, Miss Israel is Sarah, at right.

* * *

Twin Miriam, 19, acting as chaperon-companion, pulled a switch last night when they attended a lineup of contestants. For a joke she, instead of her sister, appeared in a swim suit. No one guessed.

In Dallas, Texas, blue-eyed Judy Doll, 17, representing Akron, Ohio, is Miss Teen-Age America. She won in the finals of a contest which started last Monday with 49 entrants.

* * *

Judy won a $10,000 scholarship, a convertible, 50 shares of a soft drink company's stock, a new wardrobe and a trip around the U.S. Her reaction after winning the title: "I still can't believe it."

Her thrilled father, Jay P. Doll, a plant engineer, cried: "Isn't it great!"

Poor Health

Korean Hero Quits

* * *

TIGER
. . . out of jail

SEOUL (UPI)—Imprisoned ex-premier Song (Tiger) Yo Chan quit as leader of the opposition Liberal Democratic Party yesterday and retired from South Korean politics, officially because of poor health.

The retired general, a hero of the Korean war, is suffering from high blood pressure and nephritis, a serious kidney ailment.

NOT FIT

Na Byung Sam, Song's political secretary, told a press conference the ex-premier is quitting because he is no longer fit to lead a political party and wants to concentrate on recovering his health.

There was some speculation that Song might have struck a bargain with president-elect Park Chung Hee to get himself out of prison.

Song has been in and out of jail — mostly in — since three days after he published a letter sharply critical of Park last August.

He was arrested on two old charges that had been investigated and dropped before, and one new charge; freed by the Seoul district criminal court, and then re-arrested by military authorities.

The old charges against Song are that he summarily executed an officer and two enlisted men in 1950. The new charges is that he slandered the government last March.

Song has been scheduled for court martial four times, but the trial has never come off. His attorneys' challenge of the membership of the court martial is currently being argued in the supreme court.

SUPPORT PARK

Song's statement yesterday said he will support Park as a citizen, and do his part to see that South Korea continues on the road to political stability.

Reds Storm Embassy For Refugee's Release

TOKYO (UPI)—About 60 pro-Communist Chinese stormed into the justice ministry Saturday to demand the release of Chou Hung-Ching, an on-again-off-again refugee from Red China who now says he wants to go home.

Police ejected the Chinese from the building. No casualties were reported.

Chou, who climbed over the iron gates of the Soviet Embassy early last month to ask Russian aid in getting to Nationalist China, announced through his Japanese lawyer he is staging a "hunger strike" in support of his demands for return to Red China.

Japanese authorities issued a deportation order against Chou late last month, but they have refused so far to let him go. His lawyer said he is being held for political and diplomatic reasons."

Days of Terror

ELISABETHVILLE (Reuter) — A U.S. missionary said Saturday Congolese troops beat up Africans, raped African women and insulted European women during two days of terror at a city in the interior.

Ken Enright, a 41-year-old pilot from Chicago, said missionaries at Sandoa were arrested and were being held in a military camp.

Enright said the Congolese confiscated the mission aircraft and a two-way radio on the grounds they were being used by rebel Katangan gendarmes. The Congolese troops arrived Tuesday and left Thursday, but it was feared they would return.

Scotsman Escapes

LONDON (AP) — The crack British Railways express train, The Flying Scotsman, arrived without incident Saturday night with a police guard of about six officers. They travelled aboard the express on its journey from Edinburgh because of a tip it was going to be robbed. Many such messages have been received since the $7,000,000 great train robbery in August.

Family Groups Lost in Blast

INDIANAPOLIS (AP)—Many persons went in family groups to the Holiday on Ice revue at the Indiana State Fairgrounds Coliseum Thursday night, and at least 18 families lost more than one member in the explosion that killed 64 persons and injured 385.

One body remained unidentified.

Four members of the Staten family died and a fifth remained in critical condition in hospital.

Killed in the blast were Dr. Jesse Staten, 50, a General Motors plant physician in Indianapolis; his wife Mary, 45, a church organist, and his mother, Mrs. Lena Staten, 72, Greencastle, Ind. The couple's son, David, 14, died Friday night.

ALSO INJURED

Ten-year-old Barbara Staten was injured critically and John Staten, 15, the couple's eldest child, was also injured.

A family of eight came from Kokomo and three of them were killed. They were Mrs. Margaret Worland, 79, and her granddaughters, Ann Margaret Worland, 15, and Susan Worland, 14.

Two other grandchildren and the children's mother, Mrs. Irene Worland, were injured.

A triple funeral will be held in Indianapolis Monday for Joseph Butler, 76, his wife, Iva, 79, and his son, James J. Butler, 53.

James Butler's wife, Larene, daughter of the elder Mrs. Butler by a previous marriage, was injured critically.

Others who were killed include a grandmother and granddaughter, a father and son, a mother and daughter, an aunt and niece, and 11 married couples.

State police ordered the Coliseum locked until Monday while the work of removing debris continued.

PROBE DEMANDED

Prosecutor Noble P. Pearcy called for an investigation by the Marion County grand jury to determine whether the tragedy was caused by "crimes of commission or omission."

Fire Chief Arnold Phillips said he was "almost certain" the leaking propane gas used for cooking in the concessions under the stands caused the explosion.

Eight Canadians in the ice revue were unhurt.

Civil Rights

Negroes Win Twice

NEW YORK (UPI)—Two federal courts handed down rulings Friday that could have far-reaching effect in civil right cases.

The U.S. circuit court of appeals at Richmond, Va., said two private hospitals in North Carolina must accept Negro patients and doctors because they received federal aid. Dissenting judges in the 3-2 decision called the opinion "unprecedented and unwarranted."

Hospitals in eight Southern states receive similar aid under the federal Hill-Burton program.

At Americus, Ga., a three-judge panel of the U.S. circuit court of appeals struck down Georgia's insurrection and unlawful assembly laws under which civil rights demonstrators had been jailed. The action freed five integrationists who vowed to resume their activity in Georgia.

Negro congressman Adam Clayton Powell of New York announced in Washington last night the formation of a "gigantic lobby" to pressure for strong civil rights legislation.

In Chicago the U.S. Court of Appeals has ruled a Gary, Ind., neighborhood school plan, attacked by civil rights groups, is legal even if it does contribute to racially unbalanced schools. The ruling is expected to be used as a guideline in deciding a similar case against the Chicago board of education.

Deadly Sea Strikes Again

BILBAO, Spain (UPI)—A giant wave swept 20 persons off a breakwater yesterday, drowning at least two. Two others were missing.

The victims were watching the sinking of a Spanish cargo vessel which smashed into a seawall two days ago. Two French nuns jumped into a rowboat and saved five people.

BLADDER IRRITATION MAY DISTURB SLEEP

After 21, twice as many women as men are made miserable by common urinary irritation caused by a germ, Escherichia Coli. To quickly combat the secondary aches, muscular pains and disturbed sleep caused by Kidney and Bladder irritations, try taking an internal CYSTEX antiseptic bath for a few days. All you do is take 2 little CYSTEX tablets with a glass of water. In addition to its cleaning antiseptic action, CYSTEX is also an analgesic pain reliever for Rheumatic Pains, Headache, Backache and muscular pains. Get CYSTEX from druggist. Feel better fast.

by Warren Cook
Distinguished Styles in Men's
SUITS - SPORT COATS - TOPCOATS
Outstanding Quality Tailoring and Value
W & J WILSON LIMITED
1221 Government St., at Trounce Alley

TEACHERS WANTED

We require teachers interested in spare-time tutoring.

Satisfying and rewarding work helping slower students. Phone for details

386-3478

A PHONE CALL is ALL . . .

Yes, a phone call is all it takes to bring your doctor's prescription to your door. Ask your doctor to phone in your prescription to us, and we'll send it out to you promptly. Delivery is free.

McGill & Orme LIMITED
PRESCRIPTION CHEMISTS

Fort at Broad ..... EV 4-1195
Douglas at View ..... EV 4-2222
Doctors' Medical Clinic ..... EV 5-0012
Medical Arts Building ..... EV 2-8191

NOTICE RE-PAYMENT OF TRAFFIC FINES

Effective 8:30 a.m., Monday, November 4, 1963, all traffic and parking meter violation fines are to be paid at the Comptroller-Treasurer's Department, City Hall, Bastion Square. Office hours are 8:30 a.m. to 5:00 p.m. Monday through Friday. The payment of traffic and parking meter violation fines will no longer be accepted at the Police Station after 6:00 p.m., Friday, November 1, 1963.

SENSATIONAL SAVINGS IN THIS
MID-SEASON SALE of COATS
IN TWO GREAT GROUPS

A wonderful choice of the new shades, the latest styles and in all sizes, including petites and talls.

Reg. to $59.95 — $38.00
Reg. to $75.00 — $48.00

BUDGET TERMS AT NO EXTRA COST

Mallek's
1696 DOUGLAS EV 2-8151

Standard FURNITURE DENNYS OF VICTORIA

Giant 2-Day Event

SAMPLE and REMNANT SALE

Monday and Tuesday, 8:30 a.m. to 5:30 p.m.

★ Terrific Selection!
★ Terrific Savings!

DRAPERY SAMPLES

Thousands and thousands of REMNANTS of QUALITY FABRICS and DECORATOR SAMPLES . . . all very generous in size, ideal for making of small curtains, cushions, aprons, skirts, blouses, footstools, chairs, etc.

Three Huge Assortments at
49c - 98c - 1.49 each

New Floor Beauty at Anniversary Sale Bargain Prices

Carpet Remnants

	Reg.	SALE
5'4x9', Tweedmere, brown, grey, white	38.00	21.00
12'x9'8, Kuritone Twist in cinnamon	180.00	132.00
12'x5'3, Treebark, champagne	48.00	28.00
12'x6'1, Treebark, turquoise	57.00	28.00
9'x12', Crescendo, sun tan	226.00	175.00
5'9x12', Brocade, champagne	75.00	45.00
4'2x12', Treebark, off white	38.00	22.00
3'6x12', Brocade, sage green	46.00	25.00
3'9x12', Treebark, brown tweed	35.20	20.00
3'6x12', Wool Twist, beige	79.00	35.00
3'3x12', Colony Bay, off white	39.00	15.00
3'6x12', Orleans, in turquoise	50.00	25.00
5'9x12', Brocade, martini	75.00	45.00
4'2x12', Treebark, beige	38.75	22.00
3'6x12', Brocade, sage green	46.00	25.00
4'6x12', Estate,* olive green	60.00	30.00
5'3x12', Acrilan*, brown	100.00	55.00
4'8x12', Brocade, martini	62.00	25.00

	Reg.	SALE
4'11x12', Ashford, walnut	85.55	50.00
12'x15', All Wool, 2-tone green	289.00	209.00
12'x16'3, Velvet Wool, English, beige	400.00	313.00
12'x14'6, Crescendo Wool, cantaloupe	358.00	279.00
12'x12'10, English Wool Twist, beige	298.00	240.00
15'x15'2, Ashford, wool, in red	202.00	165.00
9'x16'4, Wool Twist, cinnamon	276.00	180.00
12'x12'6, Brintone Wool, sand beige	270.00	227.00
12'x11'3, Brintone Wool Twist, lime green	252.00	187.00
12'x10'11, Trilan*, gold	117.00	89.00
12'x12'6, Wool Twist, beige	304.00	216.00
12'x11'9, 100% Nylon, green	218.00	170.00
12'x10'5, 100% Nylon, beige	182.00	145.00
12'x12'3, 100% Nylon, red	215.00	150.00
12'x7'10, Tundra, gold	195.00	155.00
12'x12'9, Orleans, white	297.00	181.00
12'x11'10, Tudor, spice	276.00	195.00
12'x12'9, Twist, 100% wool, turquoise	284.00	213.00
12'x11'3, Tudor, bronze	266.00	187.00

All on Our Second Floor

*Registered Trademark, Can. Celanese

5 FLOORS ANNIVERSARY SALE SPECIALS
Easy Terms!

Standard FURNITURE DENNYS OF VICTORIA

737 Yates St.
EV 2-8111

FREE PARKING
Standard's South Door Lot
View St. Civic Parking
700 Block Yates Lot

The Daily Colonist.

"An Independent Newspaper, The Organ of No Clique or Party"

1858 — Published every morning except Monday by the Colonist Publishers Ltd., at 2631 Douglas Street, Victoria, B.C. Authorized as second class mail by the Post Office Department, Ottawa, and for payment of postage in cash. Member Audit Bureau of Circulations. — 1963

RICHARD BOWER, Editor-in-Chief

Valuable Gesture

ONE thinks of a university campus as a place where charm of scene blends with scholastic grace, as an environment which harmonizes with an institution of higher learning. Study itself is enhanced when it is carried out in the midst of pleasant surroundings.

Victorians look forward to the day, not too far distant now, when the Gordon Head university falls neatly into this category, providing an amenity in which the city can take pride as it creates the town-and-gown atmosphere generally associated with a university seat.

Scholastic buildings are going up and are already in use, and the pattern of the landscape layout is beginning to take shape, promising a campus of interesting and attractive design. This afternoon the program will be advanced as the Victoria Rotary Club makes a valuable gesture to that end.

For two years gardening devotees of the club have nursed in their homes seeds of B.C.'s emblematic tree, the dogwood, tending them with care towards the day when they could be transplanted to provide a grove of dogwood trees for the campus of Victoria University. Some 800 of these seedlings have rewarded their labors and at an appropriate ceremony today they will be handed over to the university gardeners as a contribution to the university's pastoral development.

This is a commendable project which in years to come should add greatly to the campus scene. As they grow in stature and beauty the dogwoods will be a joy to gaze on, reflecting anew the nature of the city whose new university will adorn with distinction the well-being of this area.

Welcome, Units!

NO ONE seems yet to have devised a proven, accurate measure of how much money the average visitor to British Columbia or Vancouver Island or Victoria spends. In the result one suspects there have been some rare flights of fancy, such as an estimate last year that the tourist business was worth $90,000,000 annually to the Island, when, for contrast, Dominion Bureau of Statistics figures place total foreign-visitor expenditure for the first half of this year in the whole of Canada at $182,000,000.

But perhaps a little fresh light may have been cast on the subject by a study of consumer finances by the University of Michigan's survey research centre, as cited in Canadian Tourism.

The centre found, among other things, that 27 per cent of all "spending units" used $100 or more for vacation travel, and of these the mean expenditure on vacation trips was about $380; that one-half of units in which the head had a college degree spent $100 or more, compared with only one out of eight units in which the head had a grammar school education or less; that units living in the suburbs were more likely to spend substantial amounts than those living in the central cities, being generally in possession of better incomes and more cars.

More to the point, though, was the discovery that for units travelling to a vacation destination from 1,000 to 2,000 miles away, the average expense was about $450, and for those going to a point 2,000 or more miles away, $870.

Since a 4,000-mile round trip might be presumed to take at least a couple of weeks, and a unit would seem likely to contain at least two flesh-and-blood human beings, that would probably bring the average expenditure per person per day to around $30 at very most—which was the figure used to compute Vancouver Island's tourist industry to be worth $90,000,000 a year on the basis of each visitor staying three days.

Dilute that with the spending of multitudes of day-trippers, and what have you? Something considerably less, but who knows? There is still need for a convincing answer. Meanwhile, all units are welcome.

Temperance

THE world recording secretary of the Women's Christian Temperance Union says some study is being given to changing the name of the organization by eliminating the word "Christian." Not that its principles have altered but it hopes to invite participation in its work by those of other religions.

Ours is a Christian civilization but there are people of other great religious movements with precepts of good human behavior also as their fount. And temperance can be a persuasive quality in all lands.

There cannot be any doubt either that if more people absorbed less alcoholic liquor, by limiting the quantity of their intake, society as a whole would benefit. Liquor boards may not take too kindly to this idea, or rather governments which have no scruples about the revenues they receive from this source. But fatalities and serious accidents on the highways alone would drop if temperance was more widely observed.

One anomaly clings to the WCTU however which probably hampers the genuine desire behind its efforts. It does not preach temperance but instead prohibition, which is a much different thing. Real temperance is moderation, in all things as well as in the drinking of alcoholic liquors.

If this were the cardinal injunction of its message to society the union might meet with greater success than ever.

Hansard Tilbits

Now and Later

MR. Hellyer: It is mathematically correct. If there were now, and pray heaven it won't happen, a war by miscalculation, these weapons systems would have a beneficial effect in that they would save many lives.

Mr. Winch: An absolute lie.

Mr. Hellyer: It is not a lie. The hon. gentleman can forecast into the future any amount he wants, and he may be quite right in respect to the future.

Mr. Winch: I am talking about now.

Mr. Hellyer: Now is what I am talking about.

Mr. Winch: Well, take the evidence of your own chiefs of staff.

Mr. Hellyer: I have, and I am more familiar with my own chiefs of staff than any hon. gentleman opposite.

Mr. MacInnis: Would the minister permit a question?

Mr. Hellyer: If you wait a minute or two I will be through.

Mr. MacInnis: The minister is trying—

Mr. Deputy Speaker: Order. The minister does not have to yield the floor.

Mr. Greene: Stupid questions later.

Mr. Pugh: Stupid answers now.

Thinking Aloud

". . . of shoes, and ships, and sealing wax . . ."

By TOM TAYLOR

SHAKESPEARE was being rhetorical when he asked "What's in a Name?" for he opined that under any other nomenclature a rose, for instance, would smell as sweet. So it would even if now it would seem queer to call it something else.

But ever since, as with so many other observations of the Elizabethan playright, a name has on occasion become a poser.

As for example the recent Home-Hume titillation, which invited the disparate views of Victorians who once knew the family well. Whate'er the evolution of the British prime minister's name it is most unlikely, one supposes, that school pupils had anything to do with it.

Yet it was schoolboys, and schoolgirls too no doubt, who changed the name of a B.C. port, that at which originally the PGE railway, and until the Bennett regime linked it with North Vancouver, first struck the waters of the Pacific Ocean.

* * *

There are probably many residents of the town at the head of Howe Sound, Squamish, as in this city too, who are quite unaware that children gave it its name. Or perhaps even that formerly it was called Newport.

This column cannot claim the kind of pioneer knowledge it doubtless should have, despite Bruce Ramsey's book on the PGE and the old Colonist references which supplemented his account of B.C.'s "Railway to the North."

Yours truly is a little wiser now, however, and thanks to other boys, those of University School and its headmaster, Mr. J. J. Timmis.

One day not long ago during renovation work in the school a postcard was unearthed from behind some old panelling which was being removed. It was of 1914 vintage and it invited scholars at any public or private school in the province to submit a new name for the then end-of-steel settlement of Newport.

It was no idle invitation. The prize was $500, quite a whopper fifty years ago.

* * *

I suppose Newport was conjoined from "new port." But as a name it had fallen into disfavor as unfitting the expected importance of this townsite, beginning to blossom from infant stage. Actually when a post office had been applied for the name was rejected as unsatisfactory, although now perhaps one is apt to wonder why, albeit Squamish has a nice intriguing ring to it.

In any event the post office became Newport Beach while the town folk clung to Newport, period.

By 1914, however, a suburb had sprung up, called West Newport. But in general the name "Newport" had long been unpopular with the people of the Squamish Valley and the railway felt disinclined to perpetuate it.

Hence the appeal to the school children of B.C. to give it a new designation.

* * *

The appeal was widely answered, possibly with the help of parents to whom $500 would loom as a most attractive proposition. No fewer than 33,000 suggestions were sent in by 2,226 youthful contestants and culled by the provincial geographer.

I expect, and so does Mr. Timmis, that the boys of University School were among those who made a bold bid for this handsome prize.

No one, fortunately or unfortunately, turned out to be the single winner. Twenty-eight youngsters plumped for Squamish, a fairly shrewd choice since there was a valley by that name. The award was therefore divided, each of the successful contestants receiving $17.86, which would at least buy a few knicknacks.

I am indebted to Mr. J. S. Broadbent, general manager of the PGE, for some of the interesting data outlined above.

What's in a name? asked Shakespeare. In this instance, we see, it was worth $500.

From the Scriptures

For this God is our God for ever and ever: he will be our guide even unto death. — Psalm 48:14.

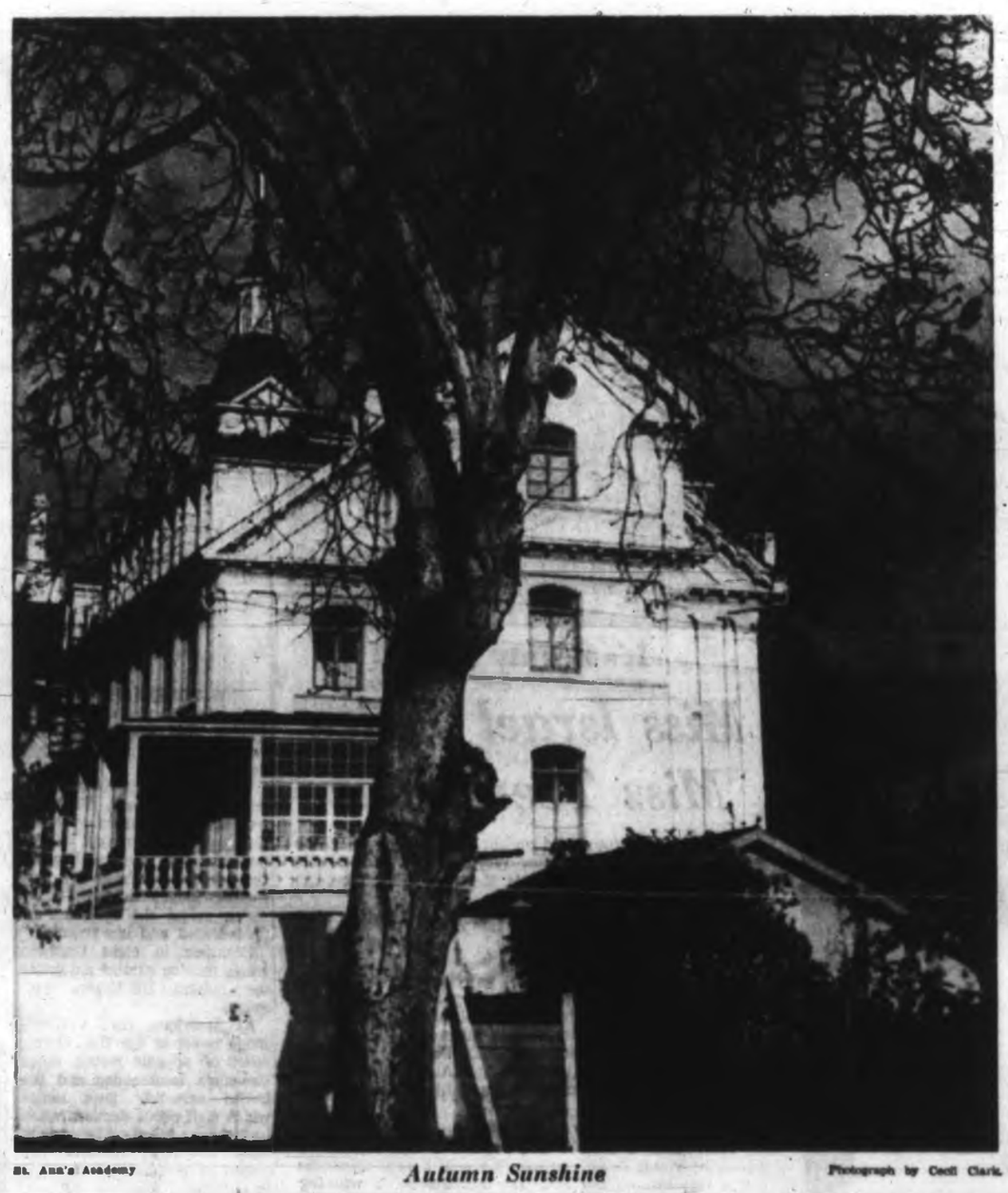

St. Ann's Academy — *Autumn Sunshine* — Photograph by Cecil Clark

Washington Commentary

Waiting for Something to Happen

By DAVID MacLAREN

WASHINGTON in the autumn of 1963 is a very different capital from the tense days of October, 1962. Then the Cuban crisis had every top official in State, Defence and the CIA, not to mention the White House staff, of course, on duty around the clock. The current bureaucratic status symbol was a cot in one's office and a hot line telephone to someone on one's desk.

But this October, even the usual sense of events was lacking. Senior officials at the various agencies instead completed work on their budget submissions for FY 1965. And the president has been making quick trips to states that are expected to be marginal in the November 1964 elections.

Why is there this feeling of waiting for something to happen? Why are policy makers sitting on their hands? Why is the leader of the Free World apparently unable to take a lead?

There are at least three explanations. First, the U.S. is waiting for the Soviets to continue the relaxation hopefully signalled by the treaty to ban atmospheric nuclear testing. Second, although it is well recognized that NATO is in shambles, it is not yet clear what European realignments will finally result. Third, the U.S. presidential and congressional elections are only a year away.

* * *

The negotiations this past summer in Moscow probably included several "understandings" about which very little is publicly known. Agreement on the atmospheric test ban itself was reached very quickly. But it was apparently a cover for more important although implicit "agreements." For different reasons, the Soviets, British, and Americans wanted a cold war thaw. So at least a superficial "meeting of minds" on various subordinate issues was predictable.

Khrushchev, and more important, many other influential Soviet officials, had discovered the preceding week that the Soviet-Chinese split was widening, irreversible, and complete. A new spirit of nationalist discontent within the satellite countries — from Poland to Romania — was placing the Soviet leaders in a vulnerable position. Moreover, economic strains were developing rapidly, stemming from the rising aspirations of Russian consumers, the accelerating costs of the arms race, and the continuing inability of Soviet agriculture to produce enough food. So Khrushchev needed to relax tensions.

The British and American governments also badly needed a campaign issue. Each had a major election coming next year. Macmillan and Kennedy both wanted to become identified with peace and prosperity. To this end they were prepared to give the Soviets a major propaganda victory in neutral countries by sending their emissaries to Khrushchev and signing an agreement to be known as the Treaty of Moscow. And, perhaps because of the atmospheric test ban treaty had very limited significance, the White House and Downing Street heralded it as marking a new era.

* * *

Some of this jubilation in London and Washington undoubtedly arose from a sincere belief that the Soviet leaders were embarking on a new and co-operative course. Agreements on such a thorny question as Berlin might remain impossible. But there arose an Anglo-American hope, encouraged by Khrushchev no doubt, that the Soviets would unilaterally take several actions that would together give a peaceful lead that the West could follow.

Implicit understandings among rival nations, inferred from their various individual actions, can collectively accomplish as much as or more than explicit treaties that may be violated anyway. If the Soviets were to reduce the number of men in their armed forces for example, or if the U.S. would deploy fewer of their military units so close to Soviet borders, the opposite nation might in turn make some conciliatory gesture. Moreover, without any formal disarmament agreement, both sides can achieve the same effect by each announcing prospective cuts in its defence budget. Further, the pace of the moon race can be slackened, and the Russians may take some "technicians" out of Cuba. A tactical detente is not impossible.

The White House is today waiting to see if the Soviets will in fact take some of the "relaxing" actions that the Anglo-American representatives were led to hope and expect last summer when negotiating the test ban treaty.

* * *

Europe is becoming prosperous and powerful again. The mother countries of Western civilization, the nations that colonized or influenced the entire world, are now a generation removed from the Second World War.

A new day is dawning in Western Europe, after the long 1914-45 night of two wars and an uneasy peace. But the new light of day reveals changing alignments within Europe. And it shows, so that even Washington can see, that Europe is today no more dependent on the U.S. than the U.S. is on Europe.

However, until new European alignments have become clearly established, the relations of the U.S. with Europe must remain uncertain. There is a new chancellor in Germany who appears less willing to exclude Great Britain from the European Common Market because this suits the French president. Within a year, there will probably be a new British government led by Labor's Harold Wilson, and it may renounce current nuclear agreements with the U.S.

Meanwhile, President de Gaulle is actively undermining the influence of the U.S. within NATO and Western Europe with the objective of realigning the common market countries around France. There is a growing feeling in Washington that, while France has not the economic strength to fill the role selected by its president, de Gaulle's objective of ending America's post-war "colonization" of Europe may succeed. The great question mark is whether Britain under Wilson, with the help of Germany under Erhard, can somehow "join" Europe despite France under de Gaulle.

Until these uncertainties are settled it does the U.S. little good to peddle the multilateral nuclear force among NATO naions. There is no present lack of imaginative young officials able to suggest clever ideas to serve one purpose or another. However, until there is agreement on ends, arguments about means must be futile.

A year from now a president and congress will be elected in the U.S. The new president is likely to be the old one again. But this does not seem so certain today as a year ago. And many congressmen are far less secure in their seats than the president is in his. Inevitably, unless events compel, the executive and legislative arms of government will make few policy innovations between now and next November.

This means that whatever civil rights bill is passed this year will be the end of the matter so far as this congress is concerned. President Kennedy will not risk losing a number of southern states to Senator Goldwater or any other Republican. Even northern Democrats realize that there aren't many more Negro votes that can be won.

As for taxes, there will be no drastic tax reform bill passed before the next elections. Even the tax cut requested by the administration is doubtful of passage this session. The chairmen of the committees involved will see to that if they can.

None of this means that the present lull will last for long. Somewhere along the cold-war front there will be new crises sooner or later, whether in Southeast Asia, Central America, or even Eastern Europe. But because the U.S. has followed a containment policy, and limited itself to reactions against Communist threats rather than initiating thrusts of its own, the current attitude in the government's executive offices can only be one of "wait and see."

Time Capsule

Bubonic Plague

From Colonist Files

A LARGE meeting in the Victoria Chamber of Commerce Auditorium sent a telegram to the governor-general and the prime minister demanding an embargo on shipment of all materials for war purposes to Japan, 25 years ago.

The message suggested that this would be an effective step "to terminate the slaughter of the Chinese people".

Victorians apparently did not share, to marked degree, in the wave of indignation that followed Orson Welles' "The War of the Worlds" broadcast that convinced many people in the United States that the country had been invaded by octopus-like monsters from Mars.

The Colonist's "Observation Car" remarked that "we have spoken to many persons who heard portions of the program and others who enjoyed the whole performance. Not one of them ever doubted it was some more high-pressure American broadcasting that seemed too far-fetched to be believed by anyone but a child."

* * *

Discovery of bubonic plague on Puget Sound led to an order that all coastal steamers arriving from Seattle must shortly be fumigated, 50 years ago.

"With the fumigation order in force the Canadian steamship companies to be affected will be the Canadian Pacific and the Grand Trunk Pacific, which lines operate a fleet of fine coastal steamers between Puget Sound ports and Victoria.

"Skippers of the palatial passenger craft that ply the inland waters of British Columbia indignantly disclaim any knowledge of rats aboard their ships, and all are adverse to fumigation.

"Captain Hickey, the genial master of the Princess Victoria, admits that a single rodent was permitted to exist for a time on his craft, but orders went forth and its life was mercilessly extinguished."

* * *

New machinery to more than double the electrical power available in Victoria had arrived and was being installed at the Langley Street plant of the Victoria Electric Illuminating Company, 75 years ago.

The purchase of the new equipment—two No. 10 Edison dynamos with a capacity of 450 lights each, powered by two boilers from the Albion Iron Works each able to produce 75 horsepower and a horizontal engine—was the result of "the ever-increasing demand for incandescent electric light for interior lighting," which had "for some time past been keenly felt in this city."

* * *

Under the heading "Sunday Broils" The Colonist observed that it had become almost a matter of routine for Sunday fights to occur among the Indians on the reserve, 100 years ago.

The day "seems to be set apart by them for drunkenness, riot and debauchery," the paper said. But the Indians were not blamed entirely.

"So long as infamous lawbreakers continue to inflame these excitable creatures with their villainous decoctions, in shape of whisky, so long must we expect to witness the degrading scenes which too frequently meet the eye."

Alone With a Book

In Silence

From The Gazette, Montreal

QUEBEC'S deputy minister of cultural affairs, Mr. Guy Fregault, speaking at Moose Jaw, Sask., had something to say this week about the need to be alone to think. And it could not have been said better.

"We must learn again," Mr. Fregault says, "to listen instead of just hearing. Instead of being satisfied only to see, we must make an effort to look into and understand. We must, above all, recapture the habit of reading, of being alone with a book, in a recovered atmosphere of patience and silence, apart from the inferno of stupid noises to which we have been condemned because of our indolence."

Mr. Fregault was addressing a gathering at the 50th anniversary of the Moose Jaw Public Library. He spoke of the book as "the basis of all civilization." And what is the purpose of educating people in schools and universities if they cease to know what it is to be alone with a book?

Getting apart and into in silence may be becoming increasingly difficult these days. But it is hard to see what kind of civilization can survive without it.

Little Boys in Jail

YOU mention as news the little boy in a Montreal jail. I visited one in a Vancouver jail. He was 12 years old and small for his age. I took him candy, and when I left him, and the warden unlocked the doors for me, he cried.

The jail was his junior high school. His education was provided by the man who committed him there. The cost to the community of what he learned there, compared with the cost of rehabilitation, will be enormous.

You think this must have been 50 years ago? No, it was only four.

M.B.

* * *

Restricted Films

Regarding the article in the Oct. 25 paper entitled: "PTA Mothers Told: Challenge Theatres," may I point out there is a difference between an adult entertainment only film and a restricted one. According to censorship regulations an adult film is advertised as such to advise parents or guardians of children the picture so classified is, in the opinion of the censor, not suitable for children. It is the responsibility of the parents to decide whether or not they want their children to attend.

In the case, however, of a restricted (Black Tiger) film no one under the age of 18 may attend such a picture. Advertising must contain the words and symbol required by the censor. It is possible for parents to bring their children to such a picture, provided they sign a special form accepting full responsibility for the children and remaining with them while the picture is shown.

When I stated children were admitted to adult films, I was referring to that category, not the restricted (Black Tiger) ones. The showing of a restricted film or an adult film on the same program as one of general entertainment is what I pointed out should be challenged.

(Mrs.) LILLIAN MONEY,
Chairman, Victoria and District Parent-Teacher Council movie guide committee.

Our Readers' Views

* * *

To be considered for publication in whole or in part, letters must be on subjects of general interest, not more than 250 words in length, and, if signed with a pen-name, must be accompanied by the writer's name and address.

* * *

Wonderful City

I have been a reader of the Colonist for a great many years and would like to tell you just what I think of the people of Victoria.

Having lived in quite a few cities, I have never lived in one quite like Victoria. I think the people of Victoria are really wonderful. If there are people who need help, who have lost all they have through fire, or something else has happened and they really need help, the people of Victoria are always ready and willing to lend a helping hand even without a murmur. So I think Victoria one of the most wonderful cities in Canada.

A.E.A.

* * *

Segregation

In the U.S.A. they call it segregation, in South Africa apartheid, in India, the caste system; in Canada we have up-to-date terms such as bilingualism and biculturalism.

It would appear that the language and cultural efforts that have served us for nearly a century are not good enough any more and our government and spiritual advisers are going all out for segregation, for this is what will be the result of a movement to exalt the Anglo-Saxon and French sections of our population to the position of that of superior races and relegate all other races and languages to the role of second class citizens with a second class language and a second class culture. Is this the way worthwhile nations are built?

If our present set-up is no longer satisfactory why not follow the example of the United Nations and establish a multilingual and multicultural objective. This of course would be financially expensive but from an economical standpoint is the present agitation any more justifiable? It may only increase the fire that has been smoldering for the last century and is really caused by an age-old weakness of human nature, "the exquisite rancor of theological hatred."

WALDRON GREENE,
West Coast Rd.

Waste of Revenue, Political Expediency Must Stop

Westwood's Successor Must Be a Fighter

★ ★ ★

CAPITAL REPORT

★ ★ ★

By TERRY HAMMOND

Earle C. Westwood was probably the best founding minister B.C.'s recreation and conservation department could have had.

★ ★ ★

EARLE WESTWOOD
. . . right man at right time

If his task was to fuse together a roster of branch staffs which had little in common, to make friends for a new department, to establish that department as a useful entity in the minds of a broad segment of the business community and the public, then he was a smashing success.

There is little doubt that this is what was needed.

But there is also little doubt that by a happy coincidence which prevails too seldom in political affairs the task of founding the department came to an end at about the same instant that time ran out on its minister.

★ ★ ★

Earle Westwood's defeat on Sept. 30 immediately brings to mind the old saying that "nice guys always lose."

Earle is a nice guy. He is gentle, he is quiet, he abhors controversy and his loyalty to the government which drew him into its inner circle has been almost pathetic to behold.

But just as he was the first choice to face the first task he is about the last choice to face the second task.

★ ★ ★

OPINION

★ ★ ★

What is the second task of the burgeoning recreation and conservation department?

It is to assert itself in the fields of finance and wildlife management and to resist the temptation to spend an unjustified proportion of its budget upon tourism.

★ ★ ★

The department should no longer be forced to see its game and fish licence revenues being siphoned off into general revenue—it should abandon the harnessing of biological considerations to political expediency and it should put tourism in its proper perspective.

★ ★ ★

Hunting and fishing licences are sold too cheaply — so cheaply in fact that not only does the revenue fail to measure up to the need but the individual does not become sufficiently concerned with the resource which he has purchased a share of.

No wildlife revenues should be used for other governmental purposes until the available revenue is sufficient to pay the cost of an aggressive, comprehensive program designed to obtain the maximum benefit from B.C.'s fish and game potential.

★ ★ ★

Recommendations from fish and game branch experts should not be flown as kites before so-called groups of organized sportsmen but should be accepted without fear of political implications. If the experts prove wrong then fire the experts and get new ones.

Tourism, Premier Bennett likes to say, brings in millions of dollars and takes nothing away from the province.

Well, it took one thing away last year — the $450,000 which the recreation and conservation department spent to encourage it.

By contrast, fisheries management got $256,000 and game management $201,000.

★ ★ ★

It seems questionable indeed that tourism should even be the concern of a department of recreation and conservation. As a major contributor to the economy it should surely be a matter for trade and industry.

Promoting the general economy is a noble thing, but surely it should not be done at the expense of a resource which must be fostered and preserved in perpetuity and which, as we know from the experience of our neighbors to the south, is exceedingly vulnerable.

B.C.'s recreation and conservation department doesn't need another nice guy — it needs a fighter.

Enjoy Extra Wear and Pride!
VIYELLA
Sports Shirts
The man's favourite . . . and so washable. From England comes a new selection of famous "Viyella" shirts in Tartan patterns or a selection of plain shades. They wear longer . . . look nicest
Tartan . . . $15.95 Plain Shades . . . $12.95
W&J WILSON LIMITED
1221 Government St. at Trounce Alley

No Transportation

Police Centre Renovation Could End Court Hassle

★ ★ ★

By IAN STREET

CITY HALL COMMENT

★ ★ ★

One major point seems to have been overlooked by those who suggest the central police court should be located in Bastion Square.

Apart from the inconvenience to the public, which is considerable, the chief objection to the present location of the court in Saanich is the nuisance of moving prisoners.

This job ties up men and vehicles for more hours than the city can afford and Police Chief J. F. Gregory has made it clear he would like to see it ended.

★ ★ ★

There was also the disclosure, made by the chief a few days ago in a report to Mayor R. B. Wilson, that some 78 per cent of cases dealt with by the joint court came under the city's jurisdiction.

There seemed to be a great deal of merit to the suggestion, originally advanced some time ago by the mayor, that the third floor of the old courthouse would lend itself to police court use when it is vacated by the city next year.

But we were not then in possession of all of the facts.

★ ★ ★

There is no doubt the Bastion Square location would be convenient for the public and this is an important consideration. But it wouldn't help in solution of the other major problem of transporting prisoners from the jail to court and back.

The trip to Bastion Square is considerably shorter than that now being undertaken between the Fisgard Street police headquarters and the courtroom at Swan Lake.

It would still, however, tie up men and vehicles. The prisoners would still have to be handcuffed for the journey.

If the prisoners cannot be taken to court then why not bring the court to the prisoners?

It's logical, but is this practical? After all, it was the criticism in the Archer report of inadequate facilities in court, then located on the second floor of the police building, that prompted the establishment of the joint court and the decision to locate it in the new Saanich police-fire building.

★ ★ ★

The city went along with this decision, partly because it was fully aware of the shortcomings of the accommodation provided for the court, and partly because it was anxious not to appear parochial in its approach to the question of joint services.

At that time the city did not own the old courthouse on Bastion Square, so this wasn't a factor in the decision.

It wasn't only the court, of course, which came in for strong criticism from Mr. Archer and the inadequacies that came to light have to be corrected. The commission hopes to be able to place a money bylaw before Victoria ratepayers at next month's civic elections so that it can get the job done.

There are strong indications the commission's thinking, undoubtedly influenced by the police chief, is running along lines that would see concentration of all police functions within the completely revamped main building.

This would free the space now occupied in the addition by the traffic and detective divisions. The ground floor garage space could be retained and the accommodation upstairs added to and renovated to provide spacious and modern court facilities. Access to the courtroom for prisoners would be by bridge from the jail.

★ ★ ★

The authorities are anxious, and this was noted by Mr. Archer as well, to separate police department and court functions. Even the distance of a few feet between the police station and a court addition would be sufficient to maintain this principle. And it would remove some of the strains which are now endangering the forward step made in establishing a joint police court.

New Hampshire Primary

Dark Horse Nixon May Cause Upset

★ ★ ★

By ROBERT J. DONOVAN
from Concord, N.H.

A distinct possibility exists that there will be a large write-in vote for Richard M. Nixon in the Republican presidential primary in New Hampshire next March 10.

A strong display of sentiment for the former vice-president in the first primary of 1964 would unquestionably add a new dimension to the Republican picture in the pre-convention period.

★ ★ ★

Nixon presumably will not be a candidate in the New Hampshire primary. Gov. Nelson A. Rockefeller of New York and Sen. Barry Goldwater (R-Ariz.) almost certainly will be candidates.

As any visitor to this state may soon discover, however, a number of Republicans would still prefer to vote for Nixon than for either Rockefeller or Goldwater.

Even though the former vice-president's name may not appear on the ballot, the law permits a voter to write in his name.

★ ★ ★

Indeed, in 1956, when former President Eisenhower's name was on the ballot in New Hampshire for re-election, 22,202 Republican voters took it upon themselves to write in Nixon's name for re-election as vice-president. This was considered a remarkable showing of sentiment and chilled the enthusiasm of some Republicans who harbored dreams of dumping Nixon from the ticket that year.

NIXON
. . . law helps

Evidently the write-ins were spontaneous then and, if they occur, would be again next year.

If a write-in vote were considerable in proportion to the votes cast for the other candidates, it would be embarrassing to Rockefeller and Goldwater. And, of course, if it were very heavy, it could generate steam behind a move to nominate Nixon at San Francisco next July.

(Los Angeles Times)

Another delightful new wine from GROWERS!

Salute to B.C.! Cherry Wine, the rage of Europe, now made 100% of delicious B.C. Cherries by Growers and brought to you in the handsome "slim jim" bottle . . . another first from Canada's most progressive vintners.

GROWERS' WINE CO. LTD.
Victoria Vancouver

This advertisement is not published or displayed by the Liquor Control Board or by the Government of British Columbia

DISCOVER
QUALITY
MUSIC
dial
810
C-FAX
RADIO
TODAY

• Uninterrupted Quarter Hours
• Limited Commercials
• Sunrise to Sunset in Victoria

Today's Music

7.15 - 7.30 a.m.
Funiculi, Funicula, George Greeley; Speak Low, Norrie Paramor; A Wonderful Guy, Doris Day; Under Paris Skies, Percy Faith.

7.30 - 7.45 a.m.
Maria—"Sound of Music", Percy Faith; April in Portugal, Les Baxter; You're Just In Love, Gordon Jenkins Chorus; Blue Tango, Stanley Black.

7.45 - 8.00 a.m.
Cock-Eyed Optimist—"South Pacific", Frank Chackefield; Make Someone Happy, Bob Goulet; Climb Every Mountain, 101 Strings.

8.00 - 8.15 a.m.
News—Sports.

8.15 - 8.30 a.m.
Belle of the Ball, Arthur Fiedler; Out of My Dreams, Mantovani; Melancholy Baby, Stanley Black; Plink, Plank, Plunk, Arthur Fiedler.

8.30 - 8.45 a.m.
Dansero, Don Costa; La Paloma, Frank Chackfield; Serenata, Nat King Cole; You Make Me Feel So Young, Nelson Riddle.

8.45 - 9.00 a.m.
Dancing on the Ceiling, Percy Faith; South of the Border, Norman Luboff Choir; Small World—"Gypsy", Original Cast; Georgia On My Mind, Frank Pourcell.

9.05 - 9.15 a.m.
Adios Muchachos, Mantovani; Mattinata, John Raitt; La Cumparsita, Mantovani.

9.15 - 9.30 a.m.
Carousel Waltz, Frank Chackfield; Surrey With The Fringe On Top, Sound Track-Oklahoma; June Is Bustin' Out All Over, Frank Chackfield; Oh What a Beautiful Morning, Sound Track-Oklahoma.

9.30 - 9.45 a.m.
Minuet (Paderevski), Carmen Dragon; Minute Waltz, Moura Lympany; I Love Thee, Roger Wagner Chorale.

9.45 - 10.00 a.m.
I Get A Kick Out of You, Percy Faith; Tangerine, Norman Luboff Choir; Adios, Percy Faith; South of the Border, Norman Luboff Choir; Dancing in the Dark, Percy Faith.

10:05 - 10:15
Swedish Rhapsody, Mantovani; Loch Lomond, Norman Luboff Choir; Jamaican Rumba, Mantovani.

10.15 - 10.30 a.m.
A Woman In Love, Stanley Black; San Francisco, Perry Como; Paris in the Spring, Michel Legrand; Fly Me to The Moon, Perry Como; Hold My Hand, Stanley Black.

10.30 - 10.45 a.m.
The Skater's Waltz, Felix Slatkin; Soldiers Chorus —"Faust", Roger Wagner Chorale; Schon Rosmarin, Bella Sanders.

10.45 - 11.00 a.m.
Lusty Month of May—"Camelot", Living strings; I'm Glad I'm Not Young Any More—"Gigi", Hill Bowen; If Ever I Would Leave You, Living Strings; Follow Me, Living Strings; Waltz at Maxims—"Gigi", Hill Bowen.

11.05 - 11.15 a.m.
Why Do I Love You, Paul Weston; Eternally, Steve Lawrence; Yesterdays, Paul Weston.

11.15 - 11.30 a.m.
Tonight, Roger Williams; Out of My Dreams, Norman Luboff Choir; True Love, Roger Williams; You'll Never Walk Alone, Norman Luboff; High Noon, George Greeley.

11.30 - 11.45 a.m.
Hora Staccato, Carmen Dragon; Pizzicato Polka, Anthony Collins; Vienna Life, Felix Slatkin; Hearts, Living Voices.

11.45 - 12.00 noon
Jealousy, Stanley Black; Island in the Sun, Harry Belafonte; Green Eyes, Bob Bain; A Media Luz, Stanley Black.

12.05 - 12.15 p.m.
Rosemarie, 101 Strings; Where or When, Gordon MacRae; Puppets on Parade, 101 Strings; Majorca, Axel Stordahl.

12.15 - 12.30 p.m.
Isn't This A Lovely Day, Nelson Riddle; Marcheta, Hugo and Luigi; June in January, Nelson Riddle; Baubles, Bangles and Beads, Martin Denny.

12.30 - 12.45 p.m.
Fantasie Impromptu, Wilhelm Kempff; Waltz in C Sharp Minor, Carmen Dragon; Destiny, Michael Collins; Turkish March, Frank Pourcell.

12.45 - 1.00 p.m.
Non Dimenticar, Percy Faith; Mademoiselle de Paris, Michel Legrand; Yours Sincerely, Rosemary Clooney; Theme From Picnic, George Greeley.

1.05 - 1.15 p.m.
Manhattan, Joe Bushkin; Unforgettable, Nat King Cole; I'm In the Mood for Love, George Shearing.

1.15 - 1.30 p.m.
I Won't Dance, 101 Strings; Typically English, Harry Simeone Chorale; I Talk to the Trees, Mantovani; Here's To Us, Harry Simeone Chorale.

1.30 - 1.45 p.m.
Overture to "Nutcracker Suite", Efrem Kurtz; Berceuse, Opus 57 (Chopin), Wilhelm Kempff; Polonaise — "Eugen Onegin," Robert Irving; Amaryllis, Carmen Dragon.

1.45 - 2.00 p.m.
Highland Laddie, Robert Farnon; Come To Me, Bend To Me—"Brigadoon", Original Cast; Comin' Through the Rye, Robert Farnon; Almost Like Being in Love—"Brigadoon", Original Cast; Blue Bells of Scotland, Robert Farnon.

2.05 - 2.15 p.m.
Love Makes the World Go 'Round, Andre Kostelanetz; So In Love, Gordon MacRae; Theme From "Irma La Douce", Andre Kostelanetz.

2.15 - 2.30 p.m.
Laura, Alfred Newman; I'm Always Chasing Rainbows, Walter Schumann; Love Is A Many Splendored Thing, Alfred Newman; As Time Goes By, Andy Williams.

2.30 - 2.45 p.m
Pigalle, Cyril Stapleton; When the World Was Young, Frank Sinatra; April in Paris, Walter Schumann; C'est Si Bon, Cyril Stapleton; Californ-I-Ay, Percy Faith.

2.45 - 3.00 p.m.
Woman Sweet, Norman Luboff; Come Closer To Me, Hugo Winterhalter; Time on My Hands, Stanley Black; Fisherman's Song, Norman Luboff Choir.

3.00 - 3.15 p.m.
The Sweetest Sounds, Arthur Fiedler; No Strings, Original Cast; Love Makes the World Go 'Round, Arthur Fiedler.

3.15 - 3.30 p.m.
The Breeze And I, Frank Chackfield; Let's Fall In Love, Hugo and Luigi Chorus; So Rare, Frank Chackfield; Dance of the Spanish Onion, Living Strings.

3.30 - 3.45 p.m.
Serenade, Frank Pourcell; Andante—"Eine Kleine Nachtmusik," Eugene Ormandy; Stranger In Paradise, George Greeley; One Fine Day, Frank Chackfield.

3.45 - 4.00 p.m.
My Favourite Things, Andre Kostelanetz; Shalom, Living Voices; If Ever I Would Leave You, Andre Kostelanetz; I Believe In You, Living Voices.

4.05 - 4.15 p.m.
Champagne Waltz, George Melachrino; What Kind of Fool Am I, Perry Como; Mam'selle, George Melachrino.

4.15 - 4.30 p.m.
Slaughter on Tenth Avenue, George Greeley; Once Upon A Dream—"Manhattan Tower", Gordon Jenkins; Rhapsody in Blue, George Greeley; Imagination, Rosemary Clooney; Guenevere, George Greeley.

ART BUCHWALD Secs Dirty Work in Russian Ploy

Who Wants to Go to the Moon Now?

WASHINGTON—Once again Premier Khrushchev has played a dirty trick on President Kennedy. By announcing publicly that the Russians do not intend to go to the moon, Khrushchev wittingly or unwittingly pulled the rug out from Mr. Kennedy's space appropriations request, and now Congressmen are asking, "If the Russians aren't going to the moon, why the hell should we?"—or words to that effect.

It was very true that nobody was quite sure why the U.S. wanted to go to the moon. The fact that the Russians might get there first was the only reason anyone could think of, and for a while it was a darned good one.

Now that the Russians have bowed out, no one seems to be able to come up with another reason for going, and the Russians have done more damage to the American space program than any Republican.

* * *

As one of the leading Kremlinologists in Washington, we've been trying to figure out why Premier Khrushchev, who claims he wants to get along with Mr. Kennedy, dealt him such a foul blow.

There are three possibilities:

● The Russians realized that with the wheat shortage they might be able to get their cosmonauts to the moon, but they couldn't feed them once they got there.

● If the Russians saw how people on the moon were faring, they would become very dissatisfied with their own standard of living.

● Life magazine refused to buy the rights to the Russian cosmonauts' stories, so they all decided not to go.

But there is a school in Washington which is very frightened about the Khrushchev move. They are worrying that he might lull the U.S. into a false sense of security.

He might figure that, if the U.S. decided he wasn't going to the moon, then they wouldn't go to the moon and, once the U.S. dismantled its moon rockets, then he'd send a man to the moon and the U.S. would be caught with its gantries down.

* * *

What has official Washington worried is that Khrushchev may be playing around with American politics. If Washington abandons its moon program because he said he had abandoned his, then he might next announce that he was not going to build any more submarines. This would force the U.S. to cut back on submarines.

He might follow this up with an announcement he was abolishing the Soviet air force. Pretty soon he could take over with a regiment of rehabilitated Cossack cavalrymen.

How can the U.S. protect itself from this nasty bit of strategy? The best way would be to announce, no matter what the Russians have decided, that we are going to the moon anyway. If Khrushchev thinks we're going to the moon, he won't make any attempt to go to the moon, and then we won't have to go, because, if the Russians don't go, who needs it?

* * *

But in order to fool them, we would have to go through the motions of going to the moon. We could print photos of moon rockets, pictures of astronauts in moon uniforms, stories of progress reports, and attacks by axe-swinging Congressmen.

Once we were certain that the Russians had no intention of going to the moon, we could announce that we've called off the trip because it has been discovered the moon had been secretly trading with Cuba.

No Air Support

Army Lacks 'Umbrella'

By WARNER TROYER
Colonist Defence Correspondent

Last week I asked a senior defence department official to give me a briefing on the state of Canada's tactical air support—support considered vital to any army, but especially an army fighting the sort of brushfire or insurgent battles which many experts and observers now see as the future role for Canada's armed forces.

His answer was illuminating: "I can't tell you much about tactical air support—because we don't have any."

Last week the Commons committee on defence asked the chief of the Canadian army's general staff whether he was satisfied with the amount of air support now available for his troops. Obviously wishing neither to offend the committee, the defence minister who flanked him, or to start a feud with the RCAF, the general replied that one can always welcome as much support as can be made available. In his diplomacy, he failed to mention that the present degree of support can be described and defined in one word: Nil.

Two kinds of aircraft are needed to support infantry:

● Transport aircraft, able to move troops, supplies, equipment, quickly and to improbable places — often places lacking modern airport facilities — or places where any such facilities may be in enemy hands.

● Close support aircraft: The German Stukas were the first massively successful such aircraft. Today's equivalents carry rockets, napalm, shrapnel and machine guns to strafe and bombard positions to which troops wish to advance. They make it possible to eliminate enemy artillery and pillboxes, troop concentrations, supply and communication lines.

Both roles are vital in any brushfire, or other such action.

This Is What We Have

Let's see how we are equipped for these roles:

● Tactical transport: We have a few Caribou aircraft, some Yukons, and four Hercules. The Caribou, Canadian-designed and built, is tailored for short runways and short flights. The Yukon, our chief transport aircraft, was described to me by one RCAF officer as "a very sophisticated airplane—which needs a very sophisticated airport to land on." The Yukon, like the Caribou, is made in Canada. Both these planes, especially the Caribou, have proved very successful abroad, and have helped swell Canadian industrial trade sales.

The Hercules has, like the Yukon, a much higher load capacity than the Caribou, and a greater range. But it resembles the Caribou in its ability to land and take off just about anywhere you need it.

Example: At a U.S. Air Force demonstration, I watched a Hercules transport make a run, in the air, but at low speed, just a few feet over an area on which it planned to land. It spilled metal mesh track from its clam-like tail doors to provide solid footing for its undercarriage on a rough field. A second Hercules touched down on the mesh; immediately it touched the ground men inside the aircraft began spilling huge cartons of supplies out the clam-like doors. With the plane still moving, slowly, a squad of armed infantry jumped to the ground and assumed fighting formation. No sooner were these men afoot than the pilot gunned his motors, fired JATO units on his wings (jet-assisted take-off units — like rockets, to aid in quick take-off and steep climb), and climbed, what seemed almost vertically, off the ridiculously short runway area.

We have four such aircraft, as I've said. The RCAF wants more. They do not want the Yukons and do not need more Caribou. The proof of the effectiveness of the Hercules may be demonstrated in the fact the four such aircraft now operated by the RCAF log more flying hours than any other aircraft in the world in a given month.

We have some C-119s, the old "flying boxcars," too. But they are worn out.

We Need Them Soon

If air force experts have their way the C-119s will be replaced by Hercules. If we are to develop a brushfire war capability some aircraft like the Hercules is needed—soon.

The Hercules has one emotional drawback—it is an American airplane, not Canadian, like the Yukon. But a switch to Hercules for the sake of efficient defence, need not mean an automatic loss to Canada's aircraft industry and economy.

There are many recent examples of NATO countries, Canada included, buying U.S. military hardware which was then manufactured and fabricated inside the country of purchase. In this way, and such arrangements are more and more becoming the rule rather than the exception, a nation like ours may obtain the most practical equipment, and still have the industrial employment linked to the manufacture of that equipment. (For example, the 200 Starfighters, assembled in Canada, for use of our NATO squadrons in France and Germany.)

● Taotical air support aircraft. The most succinct commentary on our present state of prepardness in this respect may be the following revelation: When our army and RCAF join in combined army manouvers at Camp Cagetown, the air force, supplying simulated close air support, uses T-33s. These aircraft, obolescent jet trainers have no armament, are not equipped for reconnaisance cameras have no capacity to carry napalm. They are, in this situation, easily comparable to the wooden rifles and bean can grenades used when another generation of Canadians trained for a war without equipment.

Defence Minister Hellyer has appeared to lend growing support to the belief Canada is going to opt out of the field of designing and producing major weapons systems in future. We have highly specialized and respected skills in some fields (e.g. communications, sonar, etc.) but simply lack the economic capacity to push through major military hardware quickly and effectively. The ill-fated Bobcat personnel carrier is a case in point.)

As a result, and a result of the apparent Canadian intention to devise a brushfire-type conventional role for our armed forces, we seem certain to need, soon, a tactical close-support aircraft—one made by an ally.

Meg's Boy Two Today

Happy fellow up a tree in Windsor Great Park is Viscount Linley, son of Princess Margaret and the Earl of Snowdon. Daring young man is two years old today. This picture was taken by his father to mark the occasion.—(AP Photofax)

To Marry A Prince

Daughter of a Belgian industrialist, Mireille Dutry is to marry Prince Christian of Hanover, Duke of Brunswick later this year. The prince is brother of Queen Frederika of Greece and grandson of Kaiser Wilhelm II.—(Fednews)

Flights Start

OSLO (Reuters)—The Scandinavian Airlines System has opened a twice-weekly air service between Copenhagen and Los Angeles via Montreal with DC-8 aircraft. It is the first air service between Scandinavia and Canada for many years.

Tragedy Made Public

Kennedy's Sister Retarded Case

WASHINGTON (AP)—For the Kennedy family, there is the vision of a tragic, slow-paced girl—upset and frustrated by the challenging life her brothers and sisters loved.

But from that sad vision has sprung a family crusade led by President Kennedy himself. Its focus is mental retardation.

Last week, Mrs. Rose Kennedy, the president's mother, broke a long silence on the subject to relate publicly something of the life of her oldest daughter Rosemary, who has been in a mental retardation institution for some 20 years.

SLOW TO LEARN

Rosemary, now 44, was slow learning to crawl, walk, read and write, Mrs. Kennedy said in an interview in her New York apartment.

Still, "she got along fairly well when she was young," Mrs. Kennedy said. "It was when she got older that these other problems arose."

Later, the younger children would go out in the boat alone, and Rosemary would think she could too, the president's mother said.

COULDN'T DO IT

"Of course she couldn't steer the boat, she couldn't work the oars effectively, she couldn't do it. And, of course, that was a source of great worry to me and to all of us."

At dances "she would not be as popular as her sisters, and that would upset her and, as we all know, a mother suffers more for a child who's affected than the child itself sometimes," Mrs. Kennedy said.

Last Thursday, President Kennedy signed a mental health bill — the second in two weeks designed to help the estimated 5,000,000 mentally retarded in the United States.

Earlier this year, he sent Congress the first message ever addressed by a U.S. president to the specific problems of mental health and mental retardation.

GIFT TO IKE

Former U.S. president Eisenhower has a Scottish home in Culzean Castle, a gift from the British nation.

B.C. Needs First Aiders

VANCOUVER (CP)—More first-aid experts are needed in B.C. industry, says the provincial council of the St. John Ambulance Association. In a brief to the royal commission on the Workmen's Compensation Act, the council said more first-aid attendants would help save lives.

Canada's Alouette Best in Space Today

VANCOUVER (CP)—Canada's 350-pound space satellite Alouette is the best unmanned satellite in space today, says a top Canadian scientist.

Dr. J. E. Keyston, vice-chairman of the Defence Research Board, said in an interview here the board's scientists "made it the best because we took our time and used the smartest people available to build it."

Dr. Keyston said Canada will put four more similar satellites into space within the next five years. Plans call for the U.S. again to provide rockets to orbit the satellites.

North Breezes

Victoria's top magic team, Carl and Lottie Hemeon have been chosen by their peers to perform at a magic revue in Los Angeles.

They should have taken our maitre d' hotel Michel. He can turn a plump, juicy, young Sooke pheasant into a dish fit for a king, almost at the wave of a hand.

Ring-neck pheasant flambe—half a bird lovingly simmered in Maderia wine served with a flourish in flaming cognac . . . it's a must for the gourmet.

* * *

An **IMPERIAL** hats-off to new commodore of Royal Victoria Yacht Club, F. A. C. Piddington . . . to district firemen and service clubs for neighborhood bonfires on Hallowe'en . . . to Nanaimo Air Cadets, rated best in B.C. . . . to Lt. Cmdr. Albert Peter Campbell, new CO of HMCS Jonquiere . . .

And especially to the man who fixed the short circuit in the Langford Civil Defence air raid siren.

(Incidentally, nosone took cover and no one hit the highway north. Why?)

Your host,

Nick North

Pre-Christmas
BOOK SALE
All taken from our regular stock.
Some children's books.
⅓ to ½ OFF
MARIONETTE BOOK SHOP
Your Headquarters for Better Paperbacks
1010 Douglas Street
(Mail Order Service)

Imperial Inn
Fine Dining in Victoria
Douglas and Discovery Streets
Western International Hotels

ESQUIMALT SPORTS CENTRE
SUNDAY
2:00 P.M. FAMILY SKATING
8:00 P.M. PUBLIC SKATING

The PATIO CAFE
704 Johnson St.
UNDER NEW MANAGEMENT
Try Our Specialties
GRAND OPENING TUES., NOV. 5
For Every Customer A Get-Acquainted Souvenir
PETER and MARY KRUYSIFIX

TAKE A NEW LOOK AT CHANNEL 6
November 3rd November 4th
SUNDAY
Greatest Show on Earth 2:30 p.m.
The Outer Limits 5:30 p.m.
The Flintstones 6:30 p.m.
The Untouchables 11:30 p.m.
MONDAY
Danny Thomas 5:30 p.m.
Gunsmoke 6:30 p.m.
Harry's Girls 10:30 p.m.
TUESDAY
McHale's Navy 5:30 p.m.
Arrest and Trial 6:30 p.m.
WEDNESDAY
Andy Griffith 5:30 p.m.
Wagon Train 6:30 p.m.
Steve Allen Monday to Friday at 11:30 p.m.
Great Entertainment 6

DINGLE HOUSE
WINTER SCHEDULE
NOW IN EFFECT
TEAS 3 - 5 — DINNER 5 - 11
CLOSED MONDAY and TUESDAY
Located in the property of the Redwood Park Motel,
141 Gorge Rd. E.
House Specialty: Prime Ribs of Beef

"SPACE IS SO STARTLING"
A MUSICAL FOR THE SPACE AGE, with a cast of 75 from 17 countries and 20 areas. A STAGE PLAY.
OPERA HOUSE
225 Mercer St.
SEATTLE
One Performance Only
Wed., Nov. 13, 8:30 p.m.
Phone 383-1947
for Tickets and Information on Transportation

ART GALLERY
of Greater Victoria
1040 Moss Street EV 4-3123
EXHIBITIONS
Sunday and Tuesday Through Saturday—
1. Pottery by Kakiuma and Kiss
2. Arts of the 16th and 17th centuries.
3. California Painting Today.
4. Landscapes by Renie Fry Simons.
5. Director's Choice.
ACTIVITIES
Monday at 7:30 — Member's Picture Rental.
Christmas Cards by Women's Committee Group $1.00 to $1.50 per dozen. Also richly concentrated mincemeat with Christmas Cheer.
GALLERY HOURS
Tuesday through Saturday, 11 a.m. to 5 p.m.; Sundays, 2 to 5 p.m.; Thursday evening 7:30 to 9:30. (Closed Mondays.)
Admission: 25c. Students Free

SUNDAY DRIVERS WELCOME
A relaxing lunch or dinner at
DUNCAN'S
SILVER BRIDGE INN
Will make your drive more enjoyable. Families are welcome. We will reserve a table for you if you wish—
Just call 746-5151
Open Until 9 p.m. Weekdays — 8 p.m. Sundays

Author—Publisher
JAMES AUDAIN
Partner of Grays Publishing Limited says:
'My Borrowed Life'
Has Reached England
The Ottawa Citizen Says:
"The doings of some British socialites in the 1920's, as sketched by Mr. Audain, match anything revealed in current scandals."
The Montreal Star Writes:
"This book gives the reader a brief glimpse into the Dunsmuir Dynasty . . . is an honestly told straight forward book which doesn't attempt to preach or moralize."
AT EATONS AND VICTORIA BOOKSTORES

ARENA
SUNDAY
SKATING
2:30 p.m.—PUBLIC
8:15 p.m.—PUBLIC

YOU WILL ENJOY
Our Old Country Style
FISH AND CHIPS
Served on the premises—or take out
SCOTT'S FINE FOODS
630 YATES ST. 382-1280

VICTORIA THEATRE GUILD
Presents
"DEADLY GAME"
Author James Yaffe
Director Bert Farr
LANGHAM COURT THEATRE
OFF ROCKLAND AVE.
NOV. 7, 8, 9 and 13, 14, 15, 16
Curtain, 8:15 p.m.
TICKETS EATON'S BOX OFFICE, Nov. 2, 10 a.m. to 4 p.m., or call Theatre, EV 4-2142
ALL SEATS RESERVED

BE SURE TO VISIT
THE INTERNATIONALLY FAMOUS
SPARE RIB HOUSE
SPECIALIZING IN
● Barbecued Spare Ribs ● Thick, Juicy Steaks
● Kansas Corn-fed Beef ● Unique Salads, Sauces
● Shrimp Marsala ● Hot Garlic Bread
Business Men's Luncheons Mondays to Fridays
OPEN SEVEN DAYS A WEEK
Specialty Foods served from 5:30 DAILY
Entertainment Nightly
Phone Now for Your Reservation to
CHERRY BANK HOTEL
EV 3-5380 825 BURDETT AVE.
Opposite New Law Courts

Unusually Fine Concert
VICTORIA SYMPHONY ORCHESTRA
Featuring 4 Outstanding Guest Artists

SEBASTIAN CABOT ★
Narrator
Star of stage, screen and particularly television . . . most recent series are "Checkmate" and "Stump the Stars." English-born actor. He will recite the Ogden Nash verses to "Carnival of the Animals."

GEOFFREY HOBDAY ★
Guest Conductor of International Repute
British-born; comes to us after conducting in Europe and nine years as conductor of the Charleston, W. Va., Symphony Orchestra.

MORISSET & BOUCHARD ★
Piano Duo
Husband and wife. First Canadian concert tour was in 1956 for Jeunesses Musicales. Toured France in 1961 and Europe, 1962 and 1963; CBC series, 1960.

2 Performances Only . . . ROYAL
SUNDAY, NOV. 10, 3:00 P.M.
TUESDAY, NOV. 12, 8:30 P.M.
SIDNEY, Monday, Nov. 11, 8:30, Sansche Hall
PROGRAM: ELGAR, "Enigma" Variations; SAINT-SAENS, "Carnival of the Animals"; POULENC, "Concerto for Two Pianos in D Minor"; DELIUS, "Walk to the Paradise Garden"; LISZT, "Les Preludes."
TICKETS: EATON'S BOX OFFICE, EV 2-7141
$1.10 - $2.00 - $3.00 - $3.50
Save approximately 30%. Buy a Season Ticket
SPONSORS 1963-64 SEASON
Miss Kathleen Argue
B.C. Telephone Co.
Canada Safeway Ltd.
V.I. Coach Lines Ltd.
Heaney Cartage & Storage Ltd.
Evans, Coleman & Evans Ltd.
George Straith Ltd.
The Royal Trust Co.
Hudson's Bay Co.
Mrs. O. Stocker
Sir Eric and Lady Stuart Taylor
The T. Eaton Co. (Canada) Ltd.

The Entertainment Parade

It's Up to Public to Keep Open Secret

By BERT BINNY

The Secret Coffee House in Victoria is going to try six-nights-a-week operation again starting this week and manager Tony Else says that, if the idea works out, the Secret will have at least one seven-day week a month—with bigger names.

* * *

STEWART CLAY
. . . here six nights

ROSTROPOVICH
. . . here one night

Star of the first six-night week will be Los Angeles folk-singer Stewart Clay, who calls himself "the Will Rogers of folk music" and has just completed a pilot film for Revue Studios, one of the biggest TV outfits.

Mr. Else says the bigger names under consideration for the near future include Ian and Sylvia, Bonnie Dobson, Sonny Terry and Brownie McGee.

* * *

Adjudicators for the 1964 Greater Victoria Music Festival in April have been announced.

British adjudicators from the Canadian chain of festivals are Leslie Murphy, piano, and Robert Irwin, vocal.

Vilem Sokol, in Victoria last spring as conductor of the Seattle Junior Symphony, will judge the string and orchestra classes while Walter Welke will be in charge of bands.

Other adjudicators will be Alice Gates, folk dancing; Edison Harris, school choruses, and Anthony Holland, speech arts.

* * *

Internationally-famous Russian cellist Mstislav Rostropovich appears in a Famous Artists recital in the Royal Theatre at 8:30 p.m.

A third-generation cellist, Rostropovich, 36, made his first public appearance at 13 and became cello soloist with the Moscow Philharmonic at 19.

His program includes Bach's second suite, Stravinsky's Suite Italienne and, after intermission, two compositions dedicated to Rostropovich by the composers — a suite by Kabalevsky and Britten's Sonata in C.

* * *

The second Musical Art Society concert of the season takes place Wednesday evening at 8:30 in Oak Bay Junior High School.

Soprano Erika Kurth, clarinettist Barry Moncur, oboist Woodford Garrigus and harpsichordist Neville Haddock promise a varied and interesting program. Mr. Moncur and Mr. Garrigus are the Victoria Symphony orchestra's first clarinettist and first oboist.

* * *

The Deadly Game, based on a macabre novel by Friedrich Duerrenmatt, opens a Victoria Theatre Guild run in the Langham Court Theatre at 8:15 Thursday.

Judged best play in New York in the 1959-60 season, the Game's cast is directed by Bert Farr and includes Bruce Banyard, John Drean, Robert Price, Gem Hewlett, Louis Rees and the lone female participant, Barbara Grant.

* * *

In response to many requests from both parents and teachers, the Odeon Theatre is presenting after-school showings of the last four Heritage Films seen Wednesday.

Seen at 2 p.m., 4:30 and 8 will be Julius Caesar, Nov. 8; Kim, Nov. 13; The Good Earth, Nov. 20, and Tales of Two Cities, Nov. 27.

* * *

The Armed Services Centre will sponsor a navy band concert on the evening of Monday, Nov. 18.

* * *

The Studio Theatre's production of Gogol's The Inspector General now has its premiere in Victoria scheduled for Nov. 15. This Friday, Moliere's School for Wives will be presented for the last time.

* * *

Victoria entertainers will take part in two armistice banquets in Island Legion halls this weekend.

The Klassics, Frankie, Herb Reinstein and George Fairfield will appear in Sidney Friday. Alex Stewart, Frankie, Joan Hopper, the Klassics, Linda Lambie and Norma Wragg will appear in Ladysmith Saturday.

Who Says City's Dead!

Saturday night, so says the song, is the loneliest night of the week. That was true in local live entertainment during the 1950s, thanks to television, but it's not true any longer.

Offhand one can count at least seven nightclubs where patrons could open festivities around 9 p.m. and carry on, with a brief interlude for transit, until 3 in the morning.

Here's a selection of Saturday evening spots; given in no particular order nor in order of preference.

There's Saturday Night at the Empress with music supplied by Fred Usher's dance band.

This is not all Western music by the Hometowners.

EVERY VARIETY

This is dance music in every variety, often played by request.

At Broad Street and Esquimalt Road is the Carlton Club, where Hugh Gray's dance band plays every Saturday night. There is an interlude during which patrons celebrating anniversaries are feted and there is a bright but brief floor show with Victoria performers.

Out at the Shelbourne Plaza the Club Soho is in full swing every Saturday also, with the Mayfairs supplying the music. The singer is Margery Bridgeman and floor shows are staged frequently.

OTHER NIGHTS

The Secret Coffee House, in the Westholme Hotel on Government Street, is open other nights as well as Saturday.

The Golden Slipper at 1318 Broad Street and the 1206 Club at 1206 Wharf Street also open their doors other nights as well as Saturday, the former at 10 p.m. and the latter at 11:30.

Jazz, blues and rhythm are featured at the 1206 by the Devilles every night and they are joined at the weekend by the Cavaliers.

PIANIST FEATURED

The Golden Slipper has Jack Cosier's band, featuring pianist Chuck Caze, every Friday and the Ron Chamberlain Trio the following night.

The Club Tango is in Oak Bay, above the Oak Bay Theatre on the Avenue.

Andy Anderson's band plays for dancing from 9 p.m. until midnight.

Of course, on Saturdays as on other nights, there are innumberable private affairs run by clubs and organizations. — BERT BINNY.

What's Next!

Tuesday and all week — Stewart Clay and Bill Roberts, The Secret, 9 p.m.

Wednesday — Erica Kurth and instrumentalists, Oak Bay Junior High School, 8:30 p.m.

Thursday—Cellist Rostropovich, Royal Theatre, 8:30 p.m.

Thursday through Saturday and Nov. 13 through 16—The Deadly Game, Langham Court Theatre, 8:15 p.m.

Friday — School for Wives, Victoria Theatre Studio, 8:30 p.m.

Saturday—Alice in Wonderland, Victoria Theatre Studio, 1 p.m.

Nov. 10, 12—Victoria Symphony orchestra, Royal Theatre, 3 p.m. (10th) and 8:30 p.m. (12th), also Nov. 11 at Sansche Hall, Sidney, 8:30 p.m.

Nov. 15, 16—The Inspector-General, Victoria Theatre Studio, 8:30 p.m.

Nov. 16 — Magic Show, Cridge Memorial Hall, 8 p.m.

Nov. 16—Alice in Wonderland, Victoria Theatre Studio, 1 p.m.

'I Guess They Decided Negroes Are People, Too'

By BOB THOMAS

HOLLYWOOD (AP)—"I don't know whether I should thank heaven for the march on Washington," says singer Nancy Wilson, "but business has been very good."

Like many Negro performers, Nancy has enjoyed a spurt in her career in recent months. It would appear that the clamor for Negro rights has reached the consciences, or perhaps the hard business minds, of those who do the hiring of talent.

RARE BEAUTY

A Columbus, Ohio, girl with rare beauty and singing style, Nancy had been doing well on her own. She had been playing some of the better night clubs, with occasional concerts. Her record albums have been pushing the 100,000 mark.

But only recently has she been getting interest from the important television variety shows and from bookers of the top supper clubs. A significant break-through is her signing with an agency for commercials. Other spots for television are in the offing.

"Things seem to be opening up for all Negro performers," she observed. "Before, when you saw an elevator scene in a movie, the passengers were all white. Now I notice there is a Negro or two. I guess the producers decided that Negroes are people, too.

"I believe there will be increasing work for Negro actors and as that happens the calibre of acting will get better. There have been only a few really good ones, because all Negro actors had so little opportunity to demonstrate what they could do."

TOUGH TIME

Even the best of Negro entertainers have a tough time in getting to the top, she said.

Now the wife of drummer Kenny Dennis and mother of Kenny Jr., she maintains a home here but spends most of her year on the road. "That's all right with me," she said. "I want to sing."

NANCY WILSON

Negroes, Whites Fight After Rock-Roll Show

ST. LOUIS (AP)—Five youths—three Negroes and two whites—were stabbed early Saturday in a fight at Kiel Auditorium as a rock 'n' roll was ending. Cause of the fight was not known.

Two Negro boys are still in hospital. One of the whites was charged with attempted assault with intent to do great bodily harm.

Bridge Results

Winners of the weekly tournament conducted by the Victoria Allmasters' Duplicate Bridge Club were Dorothy McConnell and Les Isaacson, Birdie Southwood and Eric Goodwin, Jack Goldie and Cameron Wallace, Jo Waddington and Chris Murray, Freda Small and Marjorie Crookston.

* * *

May Devote Life to Underprivileged

Peter Sellers Loses Self In Every Role He Plays

By DAVE McINTYRE

HOLLYWOOD (CNS)—One of the reasons I admire Peter Sellers so much is his versatility. He never seems to be the same person on screen.

"It's this business of actually becoming a character I play," he commented during a recent recess between assignments. "I'm never satisfied afterwards—not only because of the things I might have done, but because when a role is finished I experience a sudden loss of identity.

'I'M NOT A STAR'

"I'm not a star," Sellers continued modestly. "I don't believe I could be one because I have no personality of my own. I'm a character actor.

"I could never play Peter Sellers—the way Cary Grant plays Cary Grant, say—because I'm not sure who Peter Sellers really is."

"It's a funny thing, but when I'm doing a role I kind of feel it's the role doing the role, if you know what I mean," he said. "When someone tells me 'you were great as so-and-so,' I feel they should be telling this to so-and-so."

This chameleon-like artistry seems to reflect a personal pattern in Sellers' life. He doesn't like the theatre because it means doing the same thing over and over. He has redecorated his living quarters several times, and in the past five years he has bought and sold 71 cars. "I'm practically a human used car lot," he quipped.

TO SETTLE DOWN

Sellers is, however, on the verge of settling down. After a couple of choice assignments—playing Dr. Watson to Peter O'Toole's Sherlock Holmes and doing another film with Dean Martin—he may take a sabbatical from film work.

"In 18 months," he said, "I may change my life around, maybe give up acting for a while.

"What's going to happen in 18 months? I'll be officially a millionaire then. I didn't have a penny when I started. A little vaudeville, a lot of radio and then 18 films in six years. I've been working my head off—for me. I figure it's time to work for someone else.

IT'S ALL I KNOW

"I want to stay in show business, because it's all I know. But I want to channel my efforts somehow into helping underprivileged children."

All But One Respect Burton's Reputation

By SHEILAH GRAHAM

HOLLYWOOD (NANA)—Deborah Kerr and her husband Peter Viertal, the writer, have rented a house in Puerta Villarta, called Casa Contento, and they are contento. They will live there for the duration of the filming of Night of The Iguana.

Everyone in this picture but one has a mate or a fiance with them in Mexico. That's what the name Richard Burton does.

Sue (Lolita) Lyon, who plays the girl, may have thought she was in for a flirtation with Dickie. But when the man she is going to marry, Hampton Fancher III, did some research on Burton he dropped everything, and dashed to Mexico to protect his interests.

Liz has Richard, Debbie has Peter. But Ava Gardner has no one yet. Of course there is the director, John Huston, but he is married, sort of. He lives in Ireland and his wife lives in London.

CA$H CARNIVAL JACKPOT WINNER! !

Lucky winner of $920.00, the highest CA$H CARNIVAL Jackpot yet, is Mrs. Charles Whitmore of Port Coquitlam, B.C. Host Ron Morrier presents the cheque to Mrs. Whitmore. CA$H CARNIVAL is seen each weekday morning at 11 a.m. on CHAN-TV, CHANNEL 8, VANCOUVER, and CHEK-TV, CHANNEL 6, VICTORIA

STARTS MONDAY
OAK BAY
"CALL ME GENIUS"
Excellent British Comedy
TONY HANCOCK (A Comedian's Comedian) stars with GEORGE SANDERS, PAUL MAZZIE, MARGIT SAAD and GREGOIRE ASLAN in a hilarous farce with loads of satire—in Technicolor
Plus Cartoon and Good 18-Minute Short
"FABULOUS MEXICO"
Doors 6:45 Complete Shows 7:00-9:00 Feature 7:20-9:24
Next Attraction: "TO KILL A MOCKING BIRD"
2104 OAK BAY AVE. — AMPLE PARKING

GEM THEATRE SIDNEY
"A Girl Named Tamiko"
(Color and CinemaScope)
Laurence Harvey - France Nuyen
Martha Hyer
Drama set against the background of New York
MONDAY AT 7:45

MONDAY! 2 Big Features!
At 6:00 and 9:30 p.m.
Joanne Dru • Mark Stevens
"September Storm"
(CinemaScope and Color)
PLUS! (at 7:45 only)
PAUL NEWMAN
JOANNE WOODWARD
JOAN COLLINS
in one of the funniest comedies in years
"RALLY ROUND THE FLAG BOYS"
(CinemaScope and Color)
Adult Entertainment Only!
Atlas

ACADEMY AWARD WINNER (BEST FOREIGN FILM OF THE YEAR)
NOW SHOWING!
SUNDAYS AND CYBÈLE
Directed by Serge Bourguignon
STARRING: Hardy Kruger and Nicole Courcel
Introducing Patricia Gozzi
"French Language, English Subtitles"
PLUS CARTOON
Box Office Opens — 6:30
Complete Programs — 7 and 9. Feature at 7:10 and 9:10
FOX Cinema A TWENTIETH CENTURY THEATRE

DON JUAN INVENTED IT! CASANOVA PERFECTED IT!
PAUL NEWMAN · JOANNE WOODWARD
A NEW KIND OF LOVE
TECHNICOLOR
ADULT ENTERTAINMENT ONLY
Royal
Feature 1:10 - 3:09 5:08 - 7:07 - 9:11 Last Complete Show 9:00

BEST PICTURE OF THE YEAR!
ACADEMY AWARD WINNER
Columbia Pictures presents THE SAM SPIEGEL DAVID LEAN Production of
LAWRENCE OF ARABIA
NOW IN IT'S 32ND WEEK VANCOUVER
ADVANCE RESERVE SEAT SALE THEATRE BOX OFFICE— 11:00 A.M. to 8:00 P.M.
ODEON EV 3-6513
Evenings 8:00 p.m. All Seats Reserved
Front Orchestra $1.50
Orchestra $2.00
1st Balcony (Loges) $2.50
2nd Balcony $2.00
2 Performances Mat., 2 p.m. Eve., 8 p.m.
Matinee 2:00 p.m. Not Reserved
Orchestra $1.25
Loges $1.50
Balcony $1.25
Golden Age 50c
Students under 16 50c
No Performances Wednesday Due to Heritage Series

TAKE A NEW LOOK AT CHANNEL 6
November 7th November 8th
THURSDAY
Littlest Hobo 5:30 p.m.
The Travels of Jaimie McPheeters 6:30 p.m.
Jack Benny 7:30 p.m.
Medic 10:00 p.m.
Tides & Trails 10:30 p.m.
FRIDAY
Phil Silvers 5:30 p.m.
Burke's Law 6:30 p.m.
Windfall 7:30 p.m.
Rich. Boone 10:00 p.m.
SATURDAY
Dick Van Dyke 8:00 p.m.
Breaking Point 11:30 p.m.
Route 66 12:30 p.m.
Steve Allen, Monday to Friday at 11:30 p.m.
Great Entertainment 6

WORLD HERITAGE PICTURES
WEDNESDAY, NOV. 6th
2 Performances Only
Matinee 2:00 p.m. — Evening 8:00 p.m.
Special Student Matinee at 4:30 p.m. Students 50c — Adults 75c
William Shakespeare's
JULIUS CAESAR
MARLON BRANDO • DEBORAH KERR
WED. NOV. 13 KIM WED. NOV. 20 THE GOOD EARTH
WED. NOV. 27 A TALE OF TWO CITIES
ODEON EV 3-6513
Matinee 75c Evenings $1.00 Golden Age 50c Students 75c

Twist Up A Musical Storm!
BILLY FURY BOBBY VEE HELEN SHAPIRO
in "PLAY IT COOL"
at 1:00, 3:40, 6:35, 9:30
2 HITS
They were young, bored rebels, looking for kicks
Kenneth More
in "SOME PEOPLE"
Color
At 2:00, 5:00, 8:00
CAPITOL
STARTS THURSDAY!
JACK LEMMON SHIRLEY MacLAINE
in "IRMA LA DOUCE" (Color)
Adult Entertainment Only

ONLY 4 DAYS LEFT TO PURCHASE TICKETS FOR FAMOUS ARTISTS 1963-64 CONCERT SERIES
ROYAL THEATRE
NEXT THURSDAY AT 8:30
OPENING SERIES EVENT
"Brilliance of technique, singing tone, searching musicianship!" —N.Y. Times
MSTISLAV ROSTROPOVICH
The Distinguished Soviet Cellist
Single tickets may now be purchased on this artist.
$4.00 - $3.50 - $2.75 - $2.25 - $1.75
Other Exciting Events on the Series at Greatly Reduced Prices Are:
★ DOROTHY KIRSTEN THE GREAT AMERICAN SOPRANO of the Metropolitan and San Francisco Operas!
★ DONALD BELL THE YOUNG CANADIAN BASS BARITONE who has earned an enviable reputation in European concert halls!
★ GINA BACHAUER THE EMINENT GREEK PIANIST. One of the world's most distinguished pianists!
★ BELAFONTE FOLK SINGERS
★ CORNELIA OTIS SKINNER This FAMOUS ACTRESS, AUTHOR and HUMORIST will present an evening of her fabulous monologues!
Save up to 40% by purchasing Season Tickets
6 Events for the Single Price of 4
In addition to the tremendous savings, Series Subscribers will also receive advance notice of any "extra" events booked during the season—thereby securing choice locations before the tickets go on public sale.
All Series Events will be held in the Royal Theatre
PRICES FOR THE ENTIRE SEASON.
$16.50 - $14.50 - $11.50 - $9.00 - $7.00
A small deposit reserves your Season Ticket
Seats $11.50 and under, $2.00 deposit. Seats over $11.50, $3.00 deposit. Balance in two instalments—November 15th, February 15th.
"EXTRA" Events Already Booked
on which you can make advance reservations when you reserve your series seats.
★ JOSE GRECO and his EXCITING COMPANY OF SPANISH SINGERS, DANCERS and MUSICIANS.
Box Office Now Open in Kent's Music Store
742 Fort Street Phone EV 4-2941

'Everyone' Wanted Trusteeship

VANCOUVER (CP) — Popular opinion has finally been shaped into a demand for improved industrial relations, says George Wilkinson of Vancouver, vice-president of Marwell Construction Ltd.

The federal government has been able to go ahead with trusteeship over maritime unions — an unprecedented step — because the "everyones" have made the Great Lakes problem their business, Mr. Wilkinson said.

Speaking to the Vancouver Electric Club, he continued: "Consider the stinging, bitter rebuke of Mr. Justice Norris who . . . lashed the apathy of the Canadian public by saying in effect—'Good Lord, how long are the people of Canada going to sit idly by and tolerate this tragic situation?'

". . . It is worthy of note that some 'everyones' in the U.S. are sitting up and taking notice of the Canadian government attitude. There seems to be a growing sentiment expressed by editorials in many U.S. newspapers that the U.S. government might do well to follow Justice Norris' and the Canadian government's courageous leadership."

Unions were born of necessity and have become an integral and essential part of the economy. But it was not organized labor that was solely responsible for all the good legislation..

"The fact is everyone was responsible. They just got tired of watching big, bad management kicking the employees and the unions around."

Management, in turn, is not laying enough emphasis on handcrafts and the basic trades . . . "The only conclusion is we want all chiefs and no Indians.

"With automation banging on our doors, management is going to have to participate in an ever-increasing degree in vocational schools and retraining programs."

Mr. Wilkinson said large privately-owned enterprises are irrevocably meshed with government enterprise.

"Therefore it is a fair assumption that senior executives of large corporations are in fact public servants, even though they may not consider themselves to be such."

Chambers Line Up Appeal to Cabinet

Executive of the Associated Chambers of Commerce of Vancouver Island will meet in Nanaimo Wednesday to put resolutions in final form for presentation to the B.C. cabinet.

Victoria-area delegates will be Sam Lane, ACCVI vice-president; Chamber of Commerce manager John Coppinger and Robert Wright, chairman of the association's fisheries committee.

Servants More Sorry

Greater degree of sorrow than usual is expressed on provincial government sign at employees' parking lot on Elliott where employees pay $3 a month for parking privileges. Fee was imposed Friday, although lot is not complete. On roller is Dave Carey of Victoria Paving.—(Bud Kinsman)

Canada–U.S.

Free Trade Boosted

WASHINGTON (UPI) — A study issued by the Canadian-American committee of the National Planning Association said Saturday establisment of a Canadian-U.S. free trade arrangement would be "a momentous act" with world-wide consequences.

The study — steering clear of any recommendations on whether a free trade system should be set up—spotlighted "basic decision areas" which it said would have to be faced if the two countries ever decided to march down the common market road.

It noted any free trade system embracing the two countries would mean bigger threats — and bigger opportunities — for Canadian industry than for U.S. industry.

"A Canadian-U.S. bilateral arrangement could not be a tentative or limited experiment," the study said. "Rather it would be a momentous act with far-reaching consequences for patterns of production and trade, especially in North America."

The decision areas offered a variety of alternatives;

● Geographic scope: The two countries would have to determine whether to extend some free trade provisions to each other's specially-favored trade partners, such as the Commonwealth nations and Puerto Rico. They also would have to decide whether to make the arrangement open to other nations or to keep it strictly bilateral.

● Commodity coverage: A decision would be needed on whether to abolish trade restrictions on all commodities.

● Basic form: The choice would be between a "free trade area," under which the two countries would abolish barriers against each other's products but maintain independent trade policies toward other countries, or a "customs union" in which trade policies would be interwoven.

● Economic integration: Meaningful free trade would require abolition of differences in public and private policies affecting production, transportation and marketing of goods.

● Institutional arrangements: A common staff would be needed to co-ordinate or supervise joint programs.

Shop Save

Teller Cheryl Welch explains details of savings account to one of first depositors at Canada's first supermarket branch of trust office savings bank. York Trust and Savings Corporation is pioneering idea and will open six more supermarket branches immediately in Toronto area. —(Fednews)

Bonneville

Power Rate Hike Planned

SEATTLE (AP)—Tentative plans to raise the wholesale rates on firm power an average of 8½ per cent was announced Friday by the Bonneville Power Administration.

BPA administrator Charles Luce, who has been saying for months that a rate boost probably would be required to put the agency's operation in the black, gave the figure to customers at a meeting here.

$6,500,000 BOOST

The proposed boost, subject to approval of the Federal Power Commission, would raise, $6,500,000 more a year.

Luce said most utilities could absorb such an increase without raising residential or commercial rates, adding that cost of wholesale power is only 30 per cent of their operating outlay.

And he added, aluminum producers—heavy industrial power users—have gone ahead with expansion plans although they knew increases were likely.

The proposed changes involve a whole new rate structure, rather than a simple increase. There would be a drop in cost of seasonal power from 2.5 mills to 2 mills a kilowatt hour, and Luce said this should enable BPA to market more surplus power.

EFFECTIVE IN YEAR

Bonneville has an annual deficit since 1958, when it was $79,000,000 ahead of schedule on repayment of costs to the federal government. This surplus has gone down to $23,000,000 and last year BPA lost $5,000,000.

A revised BPA rate would be filed with the FPC in January and would become effective Dec. 20, 1964.

Customer meetings to discuss the proposal are planned.

Doctors Earn Most —Average $17,006

OTTAWA (CP) — Medical doctors were Canada's highest income earners in 1961, with average earnings of $17,006.

There were more big-money earners in 1961 than ever before: 602 Canadians topped $100,000 in the year, compared with 459 in 1960.

The revenue department gave Canadians these glimpses into the financial affairs of their fellow taxpayers Friday in its annual green book of taxation statistics.

Altogether, a total 4,507,767 taxpayers in 1961 had average incomes of $4,348.

TOP LIST AGAIN

It was the fourth straight year that doctors and surgeons ranked as the highest income class. Lawyers and notaries, third in 1960, moved up to second place with average incomes of $15,718, followed by engineers and architects at an average $14,682.

After doctors, lawyers and engineers, the report ranked Dentists as the fourth highest income - earning group with average earnings of $12,337. Accountants were fifth at $11,267.

AVERAGE INCOMES

Average 1961 incomes of other occupational investors $6,320, entertainers and artists $5,862, salesmen $5,812, and business proprietors $5,278.

The largest group of taxpayers—3,947,589 persons listed as "employees" — had average incomes of $4,132. Taxpaying farmers averaged $4,355 and fishermen $4,289.

Top group among employees were teachers and professors at an average $4,570, followed by federal government employees at $4,390, municipal government employees at $4,272 and employees of business enterprises at $4,183.

Retiring

President and managing director of Standard Oil of B.C. for 20 years, Ralph D. Baker will retire Nov. 30. It was announced in Vancouver. No successor has been named. Mr. Baker joined Standard of California in Seattle in 1922 and came to B.C. in 1938 as sales manager.

Russia Expected To Unload Gold

LONDON (AP) — Financial experts here expect the Soviet Union to unload more gold to pay for its Western wheat purchases.

In recent months Moscow is estimated to have sold nearly $400,000,000 worth of gold, or twice the average for the last few years.

This inflow into the western monetary system is likely to continue at an expanding rate unless there is a considerable increase in other Russian exports or new outlets for the Soviet gold sales are developed in the Middle East, where the Russians recently opened a new branch bank.

The Soviet moves have far-reaching implications, especially for the London gold market and the U.S. treasury.

One London expert recently estimated that the Soviet sales this year are roughly equal to one-third the new gold production from the main Western sources, which is expected to reach $1,400,000,000 this year.

TAKEN UP

A gratifying factor has been that the large Soviet gold dumpings in September and October appear to have been taken up almost entirely by the central banks of the Western nations.

One result, beneficial to the U.S., has been that those central banks which are worried about large holdings of dollars in their monetary reserves have been able to raise the proportion of gold. This has served to take the edge off their impatience to see the end of their "dollar problem."

STEREO HI-FI
Kits—Components—Parts
Williamson's Camera & Hi-Fi
640 FORT ST. EV 3-3011

Immediate Possession
STORE FOR RENT
2246 GOVERNMENT ST.
Completely redecorated, approx. 500 sq. ft.
$40 monthly
Cobble Hill 743-2570
Reverse Charges

FOR SALE OR RENT
BUILDING
30 x 120
1023 Fort St. Thru to Mears St.
Centre of New Financial District
Immediate Possession
Telephone EV 3-5604

Est'd 1890
ALL CLASSES OF
INSURANCE
Save $$$ with
LOW RATES
and
EASY TERMS
at
J. H. WHITTOME
& CO. LIMITED
Fort St. Victoria EV 3-6255

OPPORTUNITY
Local firm expanding has opening for bright young man, 22-40. No previous experience necessary. Starting salary $400-$500 with future increases in 6 months. Write in own handwriting giving full particulars to
VICTORIA PRESS
BOX 344

UNIVERSITY VILLAGE
DISPLAY HOMES
OPEN
2 to 5 P.M.
7 to 9 P.M.
$500
WINTER WORK BONUS
ACT NOW!
VICKERY
Construction Ltd.
EV 5-2458
1314 Quadra St.

GREEN, HORWOOD & CO.
Chartered Accountants
631 Fort St., Victoria, B.C.
are pleased to announce
the admission to partnership of
MR. DOUGLAS H. MUNRO, B. Com., C.A.
The firm will practice under the name
GREEN, HORWOOD, MUNRO & CO.
Gordon A. Green, B. Com., C.A.
C. E. Horwood, B. Com., C.A.
D. H. Munro, B. Com., C.A.

A. E. Ames & Co.
Limited
Investment Securities
Royal Trust Building • 612 View Street, Victoria, B.C.
Telephone: 3-4171
TORONTO MONTREAL NEW YORK LONDON, ENG. WEST PORT
WINNIPEG CALGARY LONDON

OPPORTUNITY TO BECOME A
SHELL DEALER
Shell Canada Limited requires an outstanding man to operate an established city service station. This location is situated in an area that is ideally suited for an imaginative and aggressive merchandiser.
Phone Mr. J. M. Skellern at EV 4-0742 for details or write Box No. 343, Victoria Press

OPEN HOUSE SUNDAY, 2 to 5 P.M.

1398 ROCKLAND AVE.
A beautifully appointed 3-bedrm. contemporary home. Phone EV 5-7083.
$24,900

OWNER SAYS SELL
1304 MANOR RD.
OFF ROCKLAND and ROYAL TERRACE
This charming white stucco bungalow
DRASTICALLY REDUCED TO
$13,500
For appointment to inspect, call
EV 4-8126 or EV 5-0795
ask for MR. GREENE
PEMBERTON, HOLMES LTD.
1002 Government Street

LAND FOR SALE
SUITABLE FOR GARDEN APARTMENTS
The City of Victoria invites tenders to purchase the following municipally-owned land:
Lot "A", Section 5, Victoria District, Plan 1813, located at the southeast corner Quadra Street and Topaz Avenue through to Fifth Street.
Recently re-zoned for "garden apartment" use, the land has an area of 2.48 acres, with a frontage on Quadra Street of 405 feet, and a depth of 266.8 feet.
Sealed offers will be received by the undersigned until 5:00 o'clock P.M. on Friday, November 15th, 1963, and must be marked on the envelope "OFFER FOR QUADRA STREET LOT." All offers must be accompanied by a deposit cheque for 10% of amount of offer. Highest or any offer will not necessarily be accepted. For further particulars apply to:
CITY LAND COMMISSIONER,
CITY HALL, VICTORIA, B.C.
October 30th, 1963.

MANAGERESS
Desires position with highly rated company (preferably in the medical field) for Victoria and Vancouver Island. Grade 12, Business College in Management and Salesmanship. Excellent Sales Record, and capable of employing and directing others. Well groomed, early forties, two dependents, and own large late model car. Replies to Victoria Press, Box 325.

Business Opportunity — Well Established
HARDWARE BUSINESS
In Victoria for Sale — Apply
THE CANADA TRUST COMPANY
650 VIEW ST., VICTORIA, B.C. EV 2-8111

CREDIT BUREAU OF VICTORIA LTD.
205-10 JONES BLDG. — 723 FORT ST. — EV 5-3311
Phone for Free Debt Counselling Service
MEMBERS ASSOCIATED CREDIT BUREAUS OF CANADA AND AMERICA
CREDIT AND PERSONAL REPORTS
ACCOUNTS RECOVERY SPECIALISTS
Established 1911

NEWLY APPOINTED
CHRYSLER DEALERSHIP
REQUIRES 4 SALESMEN
TO SELL THE
Valiant - Plymouth - Chrysler
Remuneration by salary and commission with all company benefits. Applicants must have new car sales experience, preferable with Chrysler products. Apply to:
MR. DIXON
ENSIGN MOTORS LTD.
904 PANDORA at QUADRA — VICTORIA

WANTED
Two Experienced
REAL ESTATE SALESMEN
Please feel free to drop in and see our spacious and bright new offices, and to discuss working conditions.
Inquiries in Confidence
Boorman Investment Co. Ltd.
1111 Government St. EV 3-7124 anytime

FOR THE BEST IN
MORTGAGE LOAN SERVICE
WHEN BUYING A HOUSE
BUILDING A HOUSE
REFINANCING EXISTING MORTGAGE
Call
P. R. BROWN & SONS LTD.
"Serving Victoria for Over Half a Century"
762 FORT STREET EV 5-5425

MOSS STREET NEAR ROCKLAND
(EXCLUSIVE)
A PERFECT FAMILY HOME . . .
The large living room (24x16) is ideal for entertaining. Family-size dining room, den with fireplace (or bedroom); one large bedroom, bathroom and guests' washroom; through hall and modern kitchen in knotty pine finish. Hardwood floors and mahogany trim complete an attractive and charming ground floor. Upstairs are the extra bedrooms and bathroom. The full basement has large rumpus room or studio tastefully finished by an artist, also with bathroom. (Four sets of plumbing altogether.) Outside garage with hardtop driveway for off-street parking. Nicely landscaped lot has a barbecue and select assortment of plants and shrubs. Desirable location and convenient to schools, transportation and shopping.
PRICE $24,800 — OPEN TO OFFERS
Please ask for W. Jones, 385-8784 anytime
DOUGLAS REALTY LTD.
1710 Douglas Street (Opp. H.B.C.)
We require good, fairly-priced listings. Please phone. We will inspect promptly.

Iraq, Syria Talk Union

BEIRUT, Lebanon (AP)—Iraq and Syria opened talks Saturday aimed at bringing about an economic union. Baghdad radio said the economic union would be the second step toward a full union after the merger of their armed forces one month ago.

U.S. Dropouts Drop Out Again

High School Drive Flops

WASHINGTON (AP)—The U.S. crash program to lure high school drop-outs back to the classrooms—this fall appears to be a national flop.

The drop-outs who went back are dropping out again, and for the same reason: Failure, frustration and boredom.

One expert predicts nine out of 10 of them will be back on the streets by January.

"Unless there are radical changes in the programs offered these young people, 90 per cent of the drop-outs will drop out again by the end of the first semester," said Daniel Schreiber, director of the National Education Association's drop-out project.

"And the chances of getting those radical changes in this school are very slight."

The NEA got the U.S.-wide program under way in July. It has asked each of its 860,000 members to get in touch personally with a potential drop-out and persuade him to stay in school.

PRESIDENT HELPS

But the real impetus came when President Kennedy on Aug. 1 threw the influence and resources of his office behind it.

He told a press conference he was allocating $250,000, one-fourth of his emergency funds, to the U.S. office of education for grants to the schools. The money financed the efforts of about 600 guidance counsellors who embarked on door-to-door campaigns to get the drop-outs back.

But back to what?

All too often, Schreiber said, it was just more of the same. And therein lies the story of the program's failure.

About 800 drop-outs were persuaded to return to school in Washington, D.C. Within two weeks, 50 per cent of them had left again. Within a month, 75 per cent had called it quits.

ROOMS JAMMED

Many of the drop-outs found themselves in classes of 80 or 90 students, jammed two and three deep around the walls of the classroom, with no place to sit down or put their books.

Schools were not geared to handle the returning drop-outs.

Final Rites For B.C. Power

VANCOUVER (UPI)—The final words were said Friday over the remains of what was once Canada's biggest utility at a shareholder's meeting here.

Winding up the B.C. Power Corp., the parent of the B.C. Electric, took barely an hour.

* * *

The shareholders then went home to wait for their final settlement cheques. Distribution of the estimated $25.38 for each of the 4,700,000 outstanding common shares was expected to begin at the end of the year.

The government expropriated the BCE in 1961 and a final court settlement was reached this fall after lengthy litigation against the takeover.

ADAMSON

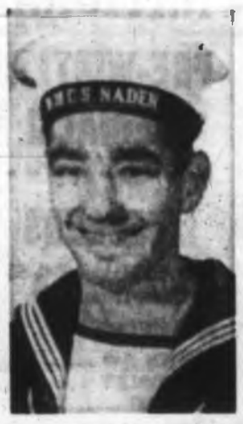

FORD

MEYERS

* * *

KITSON

RICHARDS

Five City Sailors Fleet Graduates

Five young sailors from Victoria were among 17 naval technical apprentices who graduated Friday at the navy's fleet school in Esquimalt.

The 39-month course began in July, 1960, after a 15-week basic naval training course at HMCS Cornwallis near Digby, N.S.

The young men graduated with the rank of leading seamen, one as a hull technician, the others as engineering technicians. The class originally numbered 41.

Six months of the training is spent in ships of the command where they gain practical experience.

Victoria leading seamen graduates are Eugene Adamson, 934 Selkirk; Theodore Meyers, 608 Drake; Stephen Kitson, 1136 Balmoral; Ian Ford, 587 Marifield; Dennis Richards, 1110 Lockley.

University Village
Blair and Shelbourne
OPEN
2 - 5 P.M. 7 - 9 P.M.

How much do you know about . . .
CHRISTIAN SCIENCE?
Thousands have learned through Christian Science how to find freedom from fear, sickness, and limitation.
Attend this FREE LECTURE ON CHRISTIAN SCIENCE entitled
"THE ORIGIN AND POWER OF THOUGHT"
By Paul Stark Seeley, C.S.B. of Portland, Oregon
Member of the Board of Lectureship of The Mother Church, The First Church of Christ, Scientist, in Boston, Massachusetts.
Thursday, Nov. 7th, at 8 p.m.
In the church edifice
Chambers St. and Pandora Ave.
ALL ARE WELCOME
Under the auspices of First Church of Christ, Scientist, Victoria, B.C.

Greece Goes to Polls Army Takes Over

ATHENS (Reuters)—A month-long electoral campaign ended in Greece Friday night and military commanders took charge at midnight in all districts until today's voting is completed. Main parties are the National Radical Union, led by former premier Constantine Caramanlis, and the Union of the Centre, led by Greece's best orator, George Papandreou.

Around Town

Dogs May Help City Policemen

Dogs may be added to the Victoria police department if a three-month trial period using the dogs proves successful, Chief J. F. Gregory said last night.

The trial period began about a month ago, and already a dog has assisted police in finding a cache of drugs hidden in bushes, which policemen were unable to find.

As a result, a man is awaiting trial on a charge of possession of opium.

* * *

Two resolutions from Victoria Social Credit party members urging curtailment of liquor and cigarette advertising have gone to the Socred convention and will be discussed next week at the Royal Towers Motel, New Westminster, Friday and Saturday.

Victoria, Esquimalt, Saanich and Oak Bay will send 25 delegates each, as well as non-voting members. About 500 are expected at the convention.

Premier Bennett will address the wind-up banquet. Guests will include national leader Robert Thompson.

* * *

Victoria Riding Academy will stage a junior hunter trial and a one-mile steeplechase Nov. 11 as part of the show on the academy grounds, Cedar Hill Cross Road.

Other events include an open hunter trial, barrel race, open surrey race (no thoroughbreds), pair jumping and three-horse jumping. Entries will be taken at the grounds, with first events to start at 1:30 p.m.

* * *

Plans for the winter show in December will be discussed when members of the Capitol City Racing Pigeon Club meet Monday at 8 p.m. at 1523 Derby Road.

* * *

Old Contemptibles of Victoria will meet Monday at 8 p.m. in the Trafalgar branch of the Royal Canadian Legion at 1417 Broad. Qualified veterans not yet affiliated with the group are invited to attend. Old Contemptibles are men who served under fire between Aug. 5 and Nov. 22, 1914.

* * *

A 15-year-old youth who walked out of Brannan Lake industrial school pleaded guilty in Saanich police court yesterday to escaping lawful custody and stealing a car. He was remanded to Nov. 8 by Magistrate William Ostler on both charges.

Court was told the youth walked out of the institution near Nanaimo about 8 p.m. Sept. 24 "when a guard's back was turned." He walked along a railroad track to Nanaimo where he stole a car and drove to Victoria.

YACHT CENTRE

Cowes, at the mouth of the River Medina on the Isle of Wight, is Britain's main yachting centre.

Homework PTA Topic

Gordon Head Elementary PTA will meet Tuesday at 8 p.m. in the school auditorium to hear a panel discussion on homework by B. Anders, Dr. W. W. Kendrick, Mrs. M. Bell and William Harris. Moderator is John Smith, University of Victoria faculty member.

The Truth About Nerve Deafness
Write for Your Free Copy Today
Now for the first time ANYWHERE — Get the facts about the nation's No. 1 cause of hearing distress—NERVE DEAFNESS!
Until today little has been written about this painless, invisible condition that handicaps and isolates millions.
The new booklet explains what Nerve Deafness is. How it interferes with hearing . . . and what symptoms to look for. Find out why you may hear but can't understand. Will surgery or a hearing aid help? Will anything help?
This remarkable FREE booklet, "The Inside Story of Nerve Deafness" tells what you can do to help yourself to overcome this embarrassing ordeal: Nerve Deafness.
Name
Address
City
Write for Your Free Copy
Victoria Press
Box 323
Victoria

NORTH WEST TRUST
717 Fort Street Phone 386-3534
OPEN YOUR SAVINGS ACCOUNT NOW
NORTH WEST TRUST PAYS
4½% Interest on Savings Accounts with FREE chequing privileges
Up to **6%** on Guaranteed Investment Certificates. Issued in amounts of $100 and over for periods of 1 to 5 years.
FREE INTRODUCTORY GIFTS
North West offers to each person opening a Savings Account of $25.00 or over their choice of any one of the following Better Homes & Gardens Books free of charge.
- New Garden Book
- New Cook Book
- Handyman's Book
- Decorating Book

The following schedule lists free gift of introduction
- With deposits of $500 to $1,000 a G-E ELECTRIC CLOCK—Retail value [illegible]
- With deposits of $1,000 to $2,000 a G-E STEAM IRON—Retail value [illegible]
- With deposits of $2,000 to $3,000 a G-E COFFEE MAKER—Retail value [illegible]
- With deposits of $3,000 to $4,000 a G-E FLOOR POLISHER—Retail value [illegible]
- With deposits of $4,000 to $10,000 a G-E CLOCK RADIO—Retail value [illegible]
- With deposit of $10,000 or over, beautiful G-E STEREO SET—Retail value [illegible]
- During November a 19" G-E PORTABLE TV SET—Will be awarded to one of our depositors.

North West Trust Company offers longer business hours (8:30 a.m. to 5:00 p.m. Monday through Thursday, Fridays to 6:00 p.m.), deposit-by-mail plan for added convenience, and free chequing privileges, plus a full range of trust services.
OPEN YOUR SAVINGS ACCOUNT AT
NORTH WEST TRUST

SAFEWAY
Monday, Tuesday, Wednesday
BUDGET BEATERS
Manor House Frozen Fresh
FRICASSEE FOWL
Cut up, Ready-to-cook, lb. 33c
No. 1 Quality
Bananas
Plump, firm fruit 4 lbs. 49c
Fresh
Grapefruit
Florida Indian River, White or Pink, 40's and 48's 4 lbs. 49c
Fish and Chips
Captain's Choice, Frozen—Just heat and eat—20-oz. package 49c
Meat Pies
Manor House, Frozen Beef, Chicken or Turkey, 8 oz. each 4 for 89c
Tea Bags
Canterbury Orange Pekoe, Pkg. of 125 $1.39
Fresh Bread
Polly Ann, White or Brown, 16-oz. loaf 2 for 37c
Soft Drinks
Assorted flavors, Cragmont, 12-oz. mini can 10 for 99c
Prices Effective November 4th, 5th, 6th
In Greater Victoria and District
We Reserve the Right to Limit Quantities
SAFEWAY

Two Hurt Slightly As Car Hits Buses

ALBERNI—Two persons were treated for minor cuts following an accident Friday in which two school buses were involved.

According to RCMP, a District 70 bus, driven by Arthur R. Thompson, had stopped on River Road. The second bus, carrying students of Alberni Indian Residential School and driven by Paul Hertel, came to a stop behind the first vehicle.

A car driven by Alvin John Jones, 10th Avenue North, Port Alberni, ran into the rear of the AIRS bus and drove it into the first vehicle.

Damage to the District 70 bus was estimated at $75, to the AIRS vehicle $100, and to the car $500.

Jones and a passenger received cuts.

ASTHMA & BRONCHITIS

Many sufferers are finding it easy to combat hard breathing, coughing, rattling and wheeziness due to recurring attacks of Bronchial Asthma and Bronchitis. This is by taking improved quick-acting MENDACO. Acts fast to combat allergy, relax bronchial tubes and help remove thick, congestive mucus. This usually eases breathing fast, allays coughing, making life and work easier. Get MENDACO at druggists. Feel better fast.

Island Trio Recovering

Three people who were thrown from their car near Jordan River yesterday morning were reported in satisfactory condition in St. Joseph's Hospital last night.

Mr. and Mrs. Michael Vanhemert and their daughter, Kim, 5, of Jordan River, were injured when their car struck a guard rail on Black Creek Bridge, a mile east of Jordan River.

The three were taken to St. Joseph's Hospital.

HOME OWNERS
STOCK REDUCTION

COMPLETE
NURSERY STOCK

From Now to Nov. 6 Inclusive
CEDAR HILL GARDEN CENTRE
A CASH-AND-CARRY SALE

Look for the Yellow and Red Sales Tags!

Greatly reduced prices on shrubs and evergreens at unbelievably low prices to give you a saving of from.... 20% to 30%

This offer includes hundreds of plants in containers—PLUS . . . While They Last—King-Size Bale of Peat Moss, at..... $2.99

1 Large Bale Blue Whale Peat—PLUS—1 gallon Liquid Blue Whale. Value $9.84. FOR ONLY..... $5.99

A SAVING OF $3.95 FOR YOU!

BUY • PLANT • SAVE NOW!

CEDAR HILL GARDEN CENTRE
1551 CEDAR HILL CROSS ROAD
One-Half Block West of Shelbourne Plaza
Open Daily 9 to 5:00, including Sundays
PHONE GR 7-2658

Million Children Chant

'Nkrumah Is Our Messiah'

By DENNIS NEELD

ACCRA, Ghana (AP)— In an assembly hall in downtown Accra 100 boys and girls raise right hands and pledge to "live by the ideals of the redeemer, Kwame Nkrumah, founder of the state of Ghana, initiator of the African personality."

Then the children, from tots of four to youths of 17, chant in unison:

"Nkrumah does no wrong. Nkrumah is our leader. Nkrumah is our messiah. Nkrumah never dies."

YOUNG PIONEERS

These are Ghana's Young Pioneers and this is the ceremony that opens their meetings. Similar pledges are repeated in schools and village halls throughout the nation.

The state - sponsored youth movement of Ghana's ruling party claims a million members.

OBVIOUS SMACK

With an obvious smack at the Boy and Girl Scouts, an official description of the Young Pioneers declares:

"In organization and program it is a complete departure from colonial youth movements and other colonial hangovers with their cult of romanticism, exclusivism and loyalties to another time and place."

DENY GODLESSNESS

Following charges by church leaders that the movement was godless, the Young Pioneers added "fear of God" to their rules of conduct.

"Although the movement does not formally include religious education in its program, members are free to pursue whatever religious faith they want," says a headquarters brochure.

The movement, it explains, has never meant to imply that President Kwame Nkrumah is immortal even though the children sing "Nkrumah never dies."

"The ideals and teaching for which Osagyefo (the redeemer) Dr. Kwame Nkrumah stands in his lifetime, and which not only Ghana but the whole of Africa has embraced, like his soul, will forever enjoy immortality," the brochure says.

OUR MESSIAH

"We say 'Nkrumah is our messiah' because the word messiah implies one who was born with a mission and has delivered his people from some form of bondage or evil."

Nrkumah does no wrong, it explains, because he never acts without consulting the people through their elected representatives.

DOWNGRADE POLITICS

In practice, the Young Pioneers are less politically conscious than their opening ceremony would indicate. There are sessions for the teaching of "Nkrumahist" ideology, but few children seem to take them seriously.

After the opening ceremony, the Young Pioneers divide into groups to take part in traditional dancing to the beat of African drums, for instruction in African history, band practice, lessons in seamanship, first aid and drama.

Royal Pat For Tiger Cub

Tiger cub, claws extended, may have doubts about it, but obviously Prince Hiro, son of Crown Prince Akihito of Japan, thinks it's great fun petting "kitty" at Tokyo's Ueno Zoo. Looking on is Hiro's mother, Crown Princess Michiko. It was three-year-old prince's first visit to see animals at zoo.—(AP Photofax)

Soviet Scientist:

New Craft Prelude To Space Platform

MOSCOW (AP) — A Soviet scientist said yesterday the new space ship Polyot-1 is the forerunner of vehicles which may be used for building a moon-shot launching platform in space.

Tass news agency quoted Professor Vladimir Dobronravov, a mechanical engineer, as saying that with the perfection of the Polyot space ships "it will be possible to create such spaceships which will solve the task of cosmonauts meeting in outer space."

"Such meetings will be necessary in the future, for building big orbital space stations and for manned flights to the moon and other planets," he added.

The new Soviet spacecraft was launched Friday. It is unmanned.

Compared with the Polyot-1, the manoeuvrability of earlier Sputniks and manned spaceships was limited, he said.

A Tass science commentator said the Polyot-1 would be used to study radiation belts at various distances from the earth.

He said the space craft could be guided to the same altitude and location several times to provide checks on information gathered.

"The fact that the vehicle is given the number one spot indicates that Soviet scientists intend to make a series of similar launchings," the commentator wrote.

GROTON, Conn. (UPI) — The nuclear-powered Polaris missile submarine Ulysses S. Grant, described as the "most significant weapon" in the U.S. arsenal, was launched yesterday at ceremonies at Electric Boat Shipyards.

The sub, capable of firing the 2,500-mile missiles, was christened by Mrs. David W. Griffith of Arlington, Va., great-granddaughter of the former president for which the craft was named.

UNIVERSITY FOUNDED

The co-educational, non-sectarian University of Alberta was founded in 1906.

Six Arrested

Negroes Block Traffic

NEW HAVEN, Conn. (AP) — About 50 policemen struggled with a crowd of Negroes trying to block traffic on a major street Saturday at the end of a demonstration by the Congress of Racial Equality.

Before the tumult subsided, two policemen were injured, six persons were arrested, and bottles were hurled at police cars and buses that were trying to pass.

About 15 to 25 C.O.R.E. pickets were marching on the sidewalk along Dixwell Ave., a business street bisecting the Negro section, for about four hours during the late morning and afternoon.

They were protesting slum conditions in the area.

'Wall Could Go Without War'

HAMBURG, Germany (AP) —A West German newspaper today quoted U.S. Senator Barry Goldwater as saying the West could knock down the Berlin Wall without the risk of war and achieve the reunification of Germany by economic and diplomatic pressure.

Malaysia Opens New Parliament

KUALA LUMPUR, Malaysia (AP) — Malaysia has formally opened its new ultra-modern parliament building and accepted a chair for its Speaker from the British House of Commons.

Teachers and Boards On Island Reach Pact

DUNCAN — Teachers and Vancouver Island school boards, except in the Greater Victoria district, found a settlement on a new 1964 salary scale for teachers at a re-opened zonal negotiation meeting at Nanaimo Friday night, chairman Ladysmith school trustee Alex Smith, says.

He said the settlement recommendation will be referred to the various school boards and the teachers' groups for ratification.

Without saying by how much the salary scale will be boosted, spokesman for Island trustees Wilf Peck of the Sowichan district, said it will be an increase over 1963.

Mr. Peck said other teachers' requests for the 1964 contract will be discussed at local levels.

Two weeks ago zone salary talks at Nanaimo broke down, and following one meeting on local levels, the zonal negotiations resumed.

Wrong-Way Amery

LUTON, England (UPI)—Tory Air Minister Julian Amery was pleased to find a large audience waiting for a Conservative Party meeting, until he saw Liberal Party leader Jo Grimond on the platform.

Amery was led to the right hall—and a smaller audience.

NATIONAL MOTORS

PRE-WINTER SPECIALS!

MUFFLERS
For All Makes of Cars, from $3.85

EXAMPLES	Reg.	Special
AUSTIN A40	$ 5.10	$ 3.85
CHEVROLET	9.25	6.94
PONTIAC	9.25	6.94
FORD	11.95	8.96
PLYMOUTH	12.65	8.86
RAMBLER	19.40	14.55
VOLKSWAGEN	18.70	10.80
TRIUMPH HERALD	16.50	4.50
TRIUMPH TR 2-3-4	12.70	8.73

FREE ANTI-FREEZE!
We will supply or install in your car ABSOLUTELY FREE, One Gallon of Permanent Type Anti-Freeze with any service repair order over $16.95 (tires excluded).

BRAND NEW, FIRST LINE DUNLOP SNOW TIRES

TUBELESS	Reg.	Special
520x13	$22.40	$16.60
640/650x13	24.40	18.05
700x13	25.30	18.75
750x14	26.80	19.85
800x14	29.90	22.13
560/590/600x15	23.45	17.35
640/650x15	25.50	18.85
670x15	26.80	19.85

TIRE PRICES INSTALLED

NATIONAL MOTORS
YOUR DOWNTOWN SERVICE CENTRE
819 YATES EV 4-8174

TOPS ON ANY SCALE . . .

the lighter beer

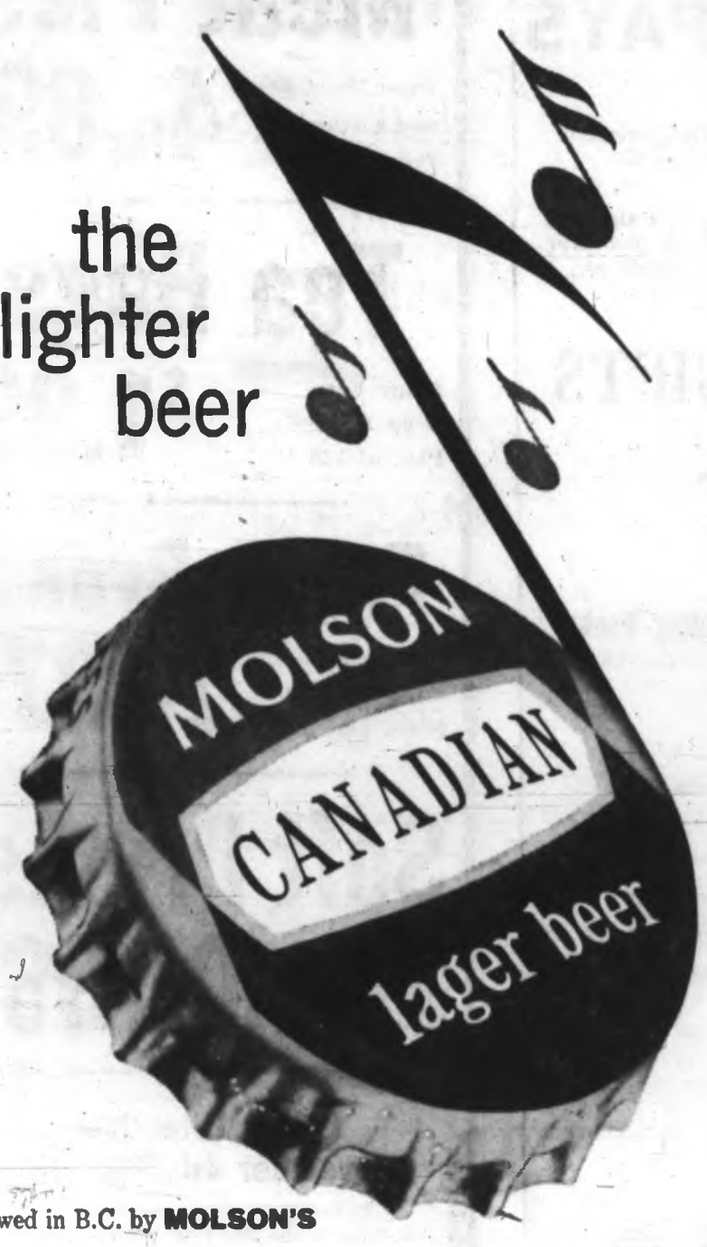

Brewed in B.C. by MOLSON'S

THIS ADVERTISEMENT IS NOT PUBLISHED OR DISPLAYED BY THE LIQUOR CONTROL BOARD OR BY THE GOVERNMENT OF BRITISH COLUMBIA

Get the Best—Cost Less
CALL
STEVENS TV SERVICE
SPECIAL THIS WEEK
Service Charge only $2.50
Call 9 a.m. - 9 p.m.
PHONE EV 6-2752

THE MOST EFFICIENT SOLID FUEL KNOWN
Pres-to-logs
MORE FUEL PER "LOG"
Clean, convenient, economical. Get a supply today.
TELEPHONE EV 5-3333
British Columbia Forest Products Ltd.
Victoria Plywood Division 371 Gorge Road E.

Victoria Coal and Heating Ltd. 645 Fort St., 382-8247
Ideal Fuel Co. 2288 Bridge St.
Henderson Bros. 308 Moss St.
Brandin Confectionery 1044 Pandora Ave.
Queens Pay Less, Sidney, V.I.
Village Service Cadboro Bay Rd.
Frank's Low Cost Market 1602 Oak Bay Ave.
Foodland Grocery Pay Less Grocery, 819 Cook St.
Fullan's Mohawk Service 2001 Douglas
Brackman-Kerr Milling Co. Ltd. Duncan, V.I.
Kingham Gillespie 617 Fort St.
Williams Fuel 430 Bate St.
Reid's Fuel Co. 1313 Johnson St.
Bakers' Pay Less Store 618 Verdier
Haultain Grocery 1447 Haultain St.
Hollywood Grocery 1708 Lillian Road
Leibel's Grocery 1287 Hillside Ave.
Fairfield Food Market 1821 Fairfield Rd.
Clark & Cordick 2303 Douglas St.
Reid's Low Cost Food Market 304 Goldstream Rd.
Richard Hall & Sons 746 Fort St.
Richardson Building Supplies Sooke, V.I.
Mitchell & Anderson Sidney, V.I.
K & C Market 2198 Cadboro Bay Rd.
Rocherfields 2100 Douglas St.
Stewart & Hudson Ltd. 605 Gorge Rd.
Harry's Grocery Oak Bay Ave.
Royal Oak Hardware 4401 W. Saanich Rd.

NEW **WINTER KING**

$14.95
OUR LOWEST PRICE EVER
- Big husky deep-pulling tread
- Double strength Nylon Cord
- Low temp rubber stays flexible
- Lifetime quality guarantee

REMOVED FREE NEXT SPRING

TRAILMAKER WINTER TIRES 1945 6.70 x 15 tube type black with exchange REMOVED FREE NEXT SPRING

NEW TREADS
Positive Stop-Go Traction at economy price
AS LOW AS 10.95 with class "A" retreadable exchange

BATTERIES
There's a BF Goodrich battery for every driving need
6-volt $8.95
12-volt $11.95

convenient budget terms available
B. F. Goodrich Tire Store
B.F.Goodrich
1111 Blanshard at Fort
EV 3-7541

RADIO 9 CJVI

VICTORIA'S MOST LISTENED TO STATION

WIN $900

OR ONE OF 50 OTHER PRIZES

Watercress-Cheese Ribbons

DURING EVERY BROADCAST HOUR SEVEN DAYS A WEEK CJVI ANNOUNCES THE NAME OF A RECIPE IN THE NEW JOE'S NOTEBOOK. ADDITIONAL RECIPE NAMES ARE HIDDEN IN THIS AD. SOME WERE HIDDEN IN LAST WEEK'S AD.

Oregon Grape Jelly

WINNERS ARE THOSE WHO MAIL IN THE LONGEST MOST ACCURATE LIST OF RECIPE TITLES.

Prune 'n' Lime Chowder

RULES

1. Recipe titles should be clearly written or typed, one per line.

Elderberry Wine

2. Where recipe titles have been repeated on the air they need to be listed only once, and will be counted as one title.
3. Titles must be correctly spelled and complete.

Homemade Yeast

4. All entries must be mailed to CJVI P.O. Box 940, Victoria, B.C, postmarked no later than midnight, November 14th.
5. In the case of a tie, the prize will go to the entry with the earliest postmark.
6. The decision of the judges will be final.

PRIZES

1 $900.00 CASH

2 – 16 BEAUTIFUL BULOVA TRANSISTOR RADIOS (VALUE $75.00)

17 – 51 LOVELY LONDON L.P. RECORDINGS OF MANTOVANIS Orch.

King Edward Cake

IT'S NOT TOO LATE TO ENTER

Goulash Casserole

MANY RECIPE TITLES WILL BE REPEATED

Date Porcupines

RADIO 9 CJVI

Policeman Turned In, Too

★ ★ ★

NAMES *In the News*

★ ★ ★

RONNEY MASON
. . . out on bail

BURTON-ON-TRENT, England — **Const. Edward Routledge** told a motorist he would be reported for parking on the wrong side of the highway at night without lights.

As the policeman rode away on his bicycle, motorist **Norman Long** noticed the policeman's rear light wasn't working. So he reported it.

Both turned up in court. The motorist was fined £5, the policeman £2.

★ ★ ★

NEW YORK — **Heart surgeon Dr. Howard Bellin**, 27, became engaged to **Countess Christina Paolozzi**, 23, who startled Manhattan society by posing nude for a fashion magazine.

★ ★ ★

LONDON — **Patrick George Michael Cecil Johnson**, 42, was recaptured by police after escaping custody. He is charged with defrauding **Mrs. Effie Ora** of $12,320, marrying her under false pretences and wounding her while possessing a shotgun.

SWEETWATER, Texas—Civic leader **Ronney Mason**, 25, charged with threatening to blow up the town if he didn't get $250,000, was freed on $10,000 bail.

★ ★ ★

NEW YORK — **Mary Livingstone**, wife of comedian **Jack Benny**, was robbed at gunpoint of jewelry valued up to $200,000 in her suite at the Hotel Pierre.

★ ★ ★

EDMUNDS, England — **Sidney Osborne**, 65, died at work yesterday, the day he was to retire.

★ ★ ★

GLENDALE, Calif. — Two men enjoyed a lobster tail dinner in the Robin Hood restaurant-bar, then robbed bartender **Jack Butkins**, 45, of $300. They told him "you're one of the nicest fellows we ever robbed," and left him a $10 tip.

★ ★ ★

NEW YORK — Russian UN officials **Yuri Romashin**, 28, **Gleb Pavlov**, 39, and **Vladimir Olenov**, 37, accused of spying against the U.S., left for home by plane after their expulsion from the U.S.

★ ★ ★

WEST LOS ANGELES — Housewife **Dorothy Jean Strashinsky**, 32, was convicted of trespassing and petty theft after admitting she stayed overnight with her daughter **Deborah**, 5, in actor **Rock Hudson's** unoccupied home.

★ ★ ★

SANTO DOMINGO, Dominican Republic — **Dr. Juan Casasnovas Garrido**, senate president under the regime of ousted president **Juan Bosch** and claimant to the Dominican presidency, was seized while attempting to escape arrest, police said.

★ ★ ★

KANSAS CITY, Kan. — **Sam's Office**, a pawn shop, was held up in July and the robber took a number of pistols. **Kenneth Van Horn**, a detective, checking serial numbers on guns in the store last week, found the shop had taken one of its own guns in pawn—and paid $35.

★ ★ ★

VANCOUVER — Sales tax consultant **John Grot**, 52, has $10,000 tax free. He won it in a free draw in a Las Vegas hotel during a vacation. U.S. revenuers can't tax him because he's Canadian and prize money isn't taxable in Canada.

★ ★ ★

TORONTO — **Magistrate Robert Taylor** ordered a German shepherd dog destroyed for attacking **Bonnie Rowe**, 13, who needed 46 stitches to close scalp wounds.

★ ★ ★

OTTAWA — **Ald. Don Kay** asked **Prime Minister Pearson** to take the lead in having the Ottawa area declared either a federal district or an 11th province.

★ ★ ★

MEADVILLE, Pa. — **Mrs. Della Norris**, 83, died in hospital, leaving 159 direct descendants, including four daughters, nine sons, 78 grandchildren and 68 great-grandchildren.

★ ★ ★

DUBLIN — Orchestra leader **Jimmy Campbell**, a leading figure in Irish show business for almost 25 years, died at 58.

★ ★ ★

MASSENA, N.Y. — St. Lawrence Seaway administrator **Joseph McCann** says traffic on the waterway is heading for a record tonnage this year near the 30,000,000 mark.

★ ★ ★

LONDON — **Robert Parris**, 14, stricken with infantile paralysis at the age of one year, has qualified for his Boy Scout first-class badge.

★ ★ ★

VANCOUVER — **John Andrew Grieve**, 24, is to appear in court charged with defrauding **Mrs. Francis Anna Day**, 85, of more than $13,000. Police said Grieve was paid $16,089.80 for repairs to Mrs. Day's home and the repairs later were appraised by a building inspector at $2,998.

★ ★ ★

ANKARA—Turkish appeals court has approved the death sentences of four leaders of an abortive coup last May. The four, convicted of the attempt to overthrow the government of premier **Ismet Inonu** May 21, are **Talat Aydemir, Fethi Gurcam, Osman Deniz** and **Erol Dincer.**

COUNTESS CHRISTINA AND HER DOCTOR

★ ★ ★

P. G. M. C. JOHNSON
. . . back in jail

Ben Casey Flattens Pesterer

SAN FRANCISCO (AP) — Actor Vincent Edwards, television's Ben Casey, exchanged blows here with a nightclub patron who was pestering him.

Tony Infante, manager of the Condor, a twist club, said the customer gave Edwards "a bad time." Edwards, attending a film festival, asked the man to leave, Infante said.

"He told the kid: 'Leave me alone, I'm just like you'," Infante said. The young man threw "a right, Vince blocked it, and hit him on the kisser, flattening him. I picked the man up and threw him out."

Olympics Hit Stride

FLIN FLON, Man. (CP)—Canada's Olympic hockey team crushed Flin Flon Warriors 13-1 Saturday night in an exhibition game before about 1,400 fans here.

Ray Cadieux and Paul Conlin each scored three goals to pace Olympics while Roger Bourbonnais and Al McLean added two goals each. Singles were added by George Swarbrick, Brian Conacher and Henry Akervall.

Seminaries Hit By Army Call

WARSAW (AP) — Poland has ordered graduates of the four largest Roman Catholic seminaries to do normal military service, church sources said.

Up to now, seminary graduates had been exempt from military service. Their term will be two to three years, depending on the branch of armed service.

Nikita May Attend

Cosmonauts Wed Today

MOSCOW (AP)—Russian Cosmonauts Valentina Tereshkova and Andrian Nikolayev will be launched today into what for them is an unknown and uncharted area—marriage.

They become husband and wife at a simple civil ceremony in Moscow.

★ ★ ★

Then comes a big and very official reception at the government reception house in the Lenin Hills. The house, which accords a sweeping view of all Moscow, was the site in July where Soviet and Chinese negotiators angrily sought to iron out their ideological difficulties.

This will be a happier occasion, however, and Premier Khrushchev is expected to be there.

Plans for the marriage were kept nearly as secret as the rocket launchings which put the two cosmonauts into space. No government official would admit, until very late Saturday, that a wedding was planned.

★ ★ ★

Rumors of a romance between Miss Tereshkova, 26, and Nikolayev, 34, have existed since last June, after Miss Tereshkova returned from 49 orbits and shyly stepped on Lenin's tomb to face the crowds welcoming her back from space. Khrushchev took her by the hand and led her over to Nikolayev, ignoring the other cosmonauts.

Nikolayev is one of the original Soviet space twins. He orbited four days in August, 1962, with Lt. Col. Pavel Popovich.

Science Out-Milks Old Farm Squeeze

SAN FRANCISCO (UPI)—Bernard Souza of Stevinson, Calif., credited science and hard work for his world championship cow milking title.

He said his scientific method involves "the dry hand squeeze, full handed." He primed for the contest by milking three or four cows a day for two months.

Friday, he dethroned defending champion Paul Gutzman, a Camarillo, Calif., herdsman, who said he "relied on the old-fashioned method — the good old farm squeeze."

They clashed at the grand national livestock exposition, horse show and rodeo and Souza extracted 11 pounds of milk from two cows named Prince Gleaming and Buddy Jane during two minutes.

Gutzman managed to get 10 pounds, 11 ounces.

Souza was rewarded with a big, gold trophy and a kiss from attractive Kathy Bentley, dairy princess of California.

"You were terrific," she said.

In Calgary, Isobel Miller of Calgary was named Canada's all-round cowgirl by the Canadian Barrel Racing and Rodeo Association.

WON HIGH HONOR

When John Steinbeck received the Nobel prize for literature in 1962, he was the sixth American to do so.

"EXPORT"
PLAIN
or FILTER TIP
CIGARETTES

NOW
Save $150 with BOAC
21-DAY EXCURSION FARES TO BRITAIN AND EUROPE

ROUND-TRIP VANCOUVER TO
LONDON $575.70
PARIS $620.90
ROME $732.90

Fares shown include all connecting flights. Canada/Europe services via London.

BOAC SHOWS YOU THE WAY to save $150 when you fly by BOAC Rolls-Royce 707 or TCA DC-8 jet from Canada to Britain and Europe. *21-Day Economy Excursion fares* give you this big saving over regular round-trip jet economy fares! Your trip can last as long as 21 days...or you can return any time between the fourteenth and twenty-first days. You can save during seven months of the year—from October 1st through April 30th.
FOR THE LOWEST 21-DAY ECONOMY EXCURSION FARES to Britain and Europe, fly by BOAC jet-prop Britannia. Save a further $32.40 over jet excursion fares shown above! See your Travel Agent.

ALL OVER THE WORLD
B·O·A·C
TAKES GOOD CARE OF YOU
BRITISH OVERSEAS AIRWAYS CORPORATION

ARTHUR MURRAY FRANCHISED STUDIOS ARE CELEBRATING THEIR 50th Anniversary

50 Years of Teaching Experience
Over a Million Delighted Pupils!

Last chance — to get more fun out of life . . . at lowest rates in years!

SPECIAL PARTIES FREE TO STUDENTS

Here's your chance to learn to dance at a Franchised Arthur Murray Studio and save money too. Take advantage of our Golden Anniversary offer of Special Introductory Rates.

$50 DANCE COURSE FOR ONLY $10

JOIN THE FUN, learn the Bossa Nova or any dance. Come in now and be prepared for your best winter ever.

ARTHUR MURRAY
School of Dancing
Gizel Van Lienen
715 YATES ST. EV 5-1476

ASK RITHETS!

You are invited to submit questions on insurance and similar matters for inclusion in this column. The origin of such queries is kept entirely confidential.

Q A number of teenagers damaged some of my garden ornaments, shrubs and a freshly-planted lawn. Does my dwelling policy give me protection.

A Lawns and shrubs are not covered against such a loss. Ornaments are covered under the "Vandalism and malicious damage" section of your dwelling policy. Please note that the loss will only be paid in full if the building is adequately insured against fire.

RITHET CONSOLIDATED
Insurance - Real Estate
Mortgages - Auto Finance
706 FORT STREET
Just Above Douglas

OPEN HOUSE TODAY
Refreshments Served from 1 to 5 p.m.
Christie Point
ON PORTAGE INLET
FURNISHED MODELS—2-Bedroom Suite and 3-Bedroom Suite
FOR YOUR VIEWING
Hudson's Bay Company.
INCORPORATED 2ND MAY 1670
Attractively Furnished by

Come and SEE this New Kind of Residential Paradise for Apartment Dwellers.

Combining all the desirable features of today's living . . . and STILL MORE! Each suite is the ultimate in modern design and offers every convenience to its occupants . . . single person or entire family. Schools, shopping, churches, easily accessible.

NOW — NEW FEATURES
★ DRAPES — In your choice of color, from the Hudson's Bay Company.
★ BONUS DEN
★ CITY BUS SERVICE at your door beginning Monday.
★ FENCED PLAY AREAS
★ PLUS — More than 20 other features! ACT NOW!

Compare These Rentals
Two-Bedroom Suites
$100, $110, $115 and Up
Three-Bedroom Suites
$135.00 and $140.00
Three-Bedroom Town House Suites
$148.00 and $153.00

Open 10 a.m. to 10 p.m. Daily — Call EV 5-0644
FOLLOW Gorge Road or Craigflower to Highway 1A —Turn right at signs.
ONLY 9 MINUTES FROM CITY CENTRE

15 Acres of Landscaped Grounds! YOU MUST SEE IT TO BELIEVE IT!
Consolidated Building Corporation Ltd.
See Today's Classified Advertisement for Many More Christie Point Features!

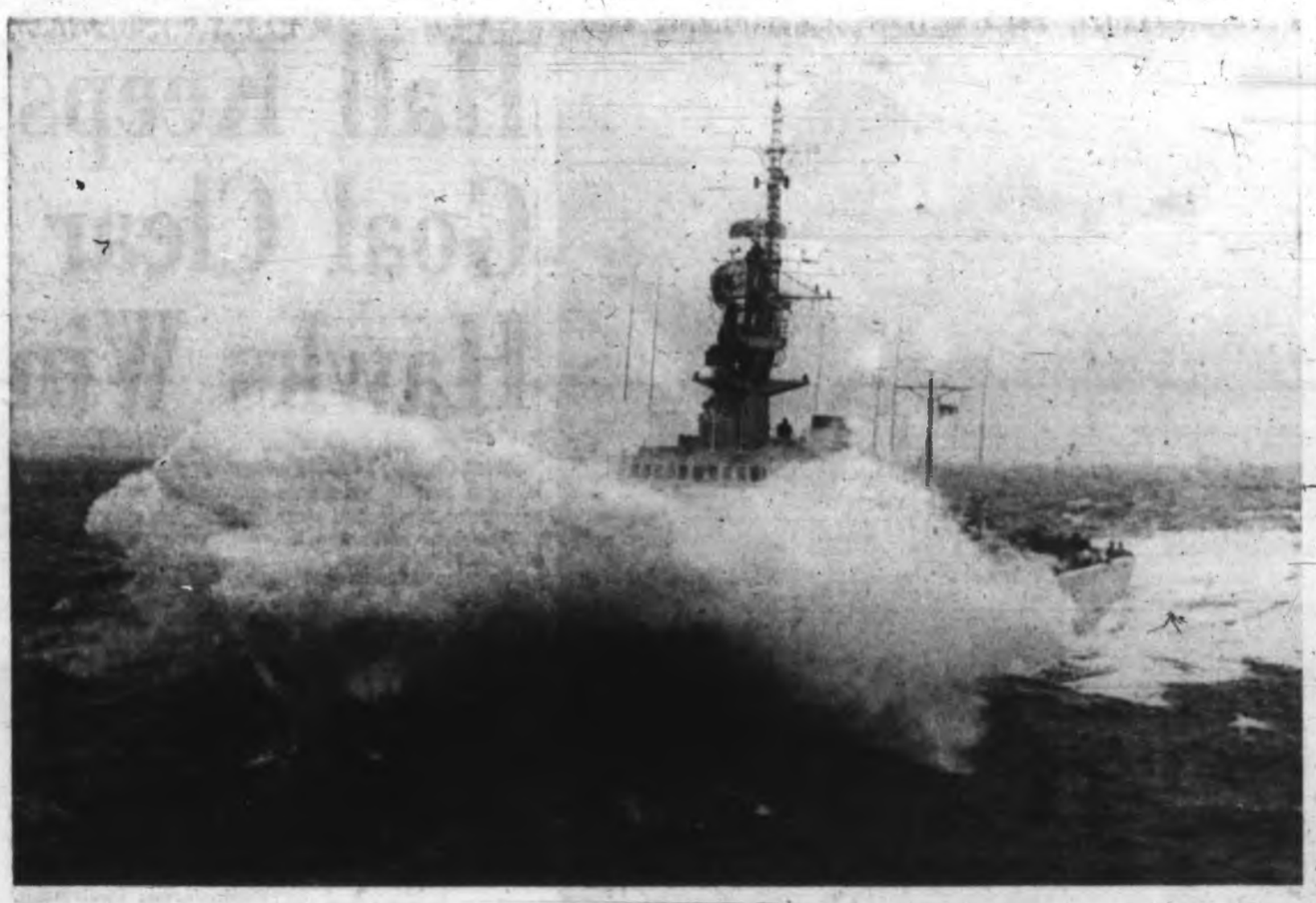

Seas Went Wild

Foaming 40-foot wave driven by 70-mile-an-hour gales batters bow of destroyer-escort HMCS Saskatchewan in recent NATO exercises in North Atlantic off Scotland. Saskatchewan, which returns to Esquimalt Nov. 18, and four other RCN ships met storms described as among wildest ever recorded in area. Heavy swells covered everything from bow to quarterback as Saskatchewan met sea's thundering power.

Raid on SIU

Useful Papers Found

MONTREAL (UPI)—Police have found "some very useful" documents in their raid at offices of the Seafarers' International Union, federal prosecutor Martineau said Saturday.

The letters and memos were seized by the Royal Canadian Mounted Police during a day-long search of SIU headquarters here. The RCMP also searched the Montreal lakeshore home of SIU Canadian boss Hal Banks and the homes of two of Banks' associates.

TWO PROSECUTORS

Martineau is one of two special prosecutors assigned by the federal justice department to make a case against Banks. Federal Justice Minister Chevrier announced in parliament last week Banks is charged with conspiring to assault a rival union official.

Martineau said he also hopes to find evidence that could connect Banks with what the prosecutor says was an illegal walkout by SIU members that ended early last week. He said the walkout was contrary to the Criminal Code and the Canada Shipping Act.

The walkout was staged in protest of federal legislation placing the SIU and other Canadian Great Lakes seamen's unions under the direct control of three government-appointed trustees.

In Toledo, Ohio, the Canadian ship Georgian Bay was picketed when it arrived and it took 8½ hours for the 602-foot vessel to be tied up at the D. Anderson grain elevator dock.

With tugboat operators' refusing to aid the vessel owned by Canadian Steamship Lines of Montreal, crew members were helped by employees of the elevator firm in pulling a 700-foot line across the Maumee River. Then steel cables were attached to the dock and the craft slowly pulled into port and tied up.

PIMPLES

Ugly skin blemishes on face or body, Eczema, Pimples, Red Scaly Itching Skin and Athlete's Foot are quickly relieved by NIXODERM. Antiseptic action heals, helps make skin softer, smoother, clearer. Ask your druggist for NIXODERM ointment and soon. Help clean, clear and revitalize your skin. Look better fast.

OFF $1.50 Reg. Service $5.00 NOW $3.50

TEL ★ STAR TV SERVICE
3835 Shelbourne Street
PHONE 477-4122
City-Wide Service 6 Days a Week

OFF $1.50 21" PIX TUBES $29.95 Special 1-Year Guar.

Desert Is the Real Star

Lawrence of Arabia Not to Be Missed

By IAN STREET

The desert is the real star of the film version of Lawrence of Arabia which began a limited engagement at the Odeon Friday.

The film opens in the soft, lush green of southern England with the death of Lawrence in a motorcycle accident. It plunges into the past, at British Army headquarters in Cairo, where Lawrence, then a young lieutenant, gets his assignment.

Then a desert, in all its immensity, bursts forth on the screen. The blazing heat and choking sandstorms, the ethereal beauty of shimmering mirages, are guaranteed to boost sales of soft drinks in the concessions during intermission.

For this fine film has a length to match the expanse of its setting and the stature of the central character. It runs for 3½ hours but doesn't seem that long.

★ ★ ★

Historical purists undoubtedly will quarrel with the Peter O'Toole's portrayal of Lawrence. But the choice of the lanky, handsome blonde to underscore the dramatic and exhibitionist sides of the physically-insignificant central figure is, in this reporter's view, fully justified.

The fine screenplay by British playwright Robert Bolt has successfully captured the spirit of Lawrence's almost superhuman feats of endurance, his ability to unite the warring Arab tribes, and finally to the knowledge of his own weakness and capacity for cruelty.

★ ★ ★

David Lean, one of the finest directors in the world today, has filled the screen with spectacle. There's a surprising lack of gory battle scenes, though these are present in the attack on a Turkish train and massacre of an enemy column.

Great sweeping panoramas depict gathering of Arab tribes for one of the desert campaigns and a charge by tribesmen mounted on horses and camels. No studio shots and false backdrops here. The photography throughout is excellent.

★ ★ ★

There are fine performances in principal supporting roles by Anthony Quinn, as the brigand chief, and Omar Sharif as the loyal supporter of Prince Feisal. Alec Guinness as Feisal, the schemer who used Lawrence to build an Arab state in the Middle East, was less satisfying. Perhaps it was just because he sounded so much like the Japanese gentleman in Majority of One.

Jack Hawkins, as General Allenby, and Claude Rains as the spokesman for the political Arab Bureau, also stand out.

Both British and Arabs are glad in the end to see the last of Lawrence. This film may not cast any new light on the complex character of the man but it is an experience not to be missed.

Block, Minutes Apart

Flurry of Early Crashes Sends Seven to Hospital

Seven persons were treated at St. Joseph's Hospital early yesterday after three traffic accidents in Victoria, two of them about a block and 15 minutes apart.

The only one admitted to hospital after treatment, Brian Taylor, 21, of Campbell River, was reported in good condition.

The driver of the other car in the accident involving Mr. Taylor, Peter Moore, 18, of Duncan, pleaded guilty in Victoria magistrate's court yesterday to dangerous driving, disobeying a traffic policeman and going through a stop sign.

FOUR TREATED

Four persons were treated at St. Joseph's Hospital after an accident at Hillside and Rose.

Jurgen Stoessal, 25, of 3021 Wascana, complained of chest pains, Mrs. Charlotte Stoessal, 21, suffered scraped knees and shock. Donald McIntosh, 26, of 726 Queens suffered an elbow wound and scraped forehead and hands, and Patrick Mulcahy, 22, of 2491 Central suffered head cuts.

DRIVEN WEST

Victoria police said a car being driven west on Hillside by Stephen R. Wright, 2731 Mount Stephen, was in collision with one being driven by Mr. Stoessal. After the impact Mr. Stoessal's car went out of control and hit a power pole.

About three-quarters of an hour later Pearl Balmer, 17, of 1563 Cawthorpe, suffered chin cuts in an accident at Quadra and Broughton.

IN COLLISION

Victoria police said a car driven by Lutz Hampel of Vancouver east on Broughton was starting from a stop sign when it was in collision with one being driven south on Quadra by Kenneth Lamport, 2064 Carrick.

Mr. Taylor and Frances Anderson, 20, of Campbell River, who suffered a cut knee and a bump on the forehead, were injured about 15 minutes later in an accident at Fort and Quadra.

DIDN'T STOP

Victoria Const. John C. Rickerby later testified in magistrate's court that, while investigating the accident at Quadra and Broughton, he saw the car driven by Moore turn left off Broughton without stopping for the stop sign.

Const. Rickerby said he shouted at the car to pull over and stop and the car slowed momentarily, then speeded up. He said the car went through a red light at Fort and was in collision with the other car.

SPUN AROUND

He said Moore's car spun around in the intersection, mounted the curb and sidewalk and came to rest in a used car lot.

Const. Rickerby testified that when he asked Moore why he hadn't stopped when told, Moore said, "They wouldn't let me," indicating his passengers. When the constable had said he couldn't understand that, Moore had replied, "I was just scared."

WOMAN, SON

A woman and her 9½-month-old son were treated at Royal Jubilee Hospital and released Saturday after a traffic accident at Cook and Rockland.

Victoria police said a car being driven west on Rockland by Ralph G. Gibson, 1125 Fort, and turning south on Cook was in collision with one being driven east on Rockland by Andor Modos.

FEEL RUN DOWN?
OSTREX Can Help That Rundown Feeling —When Due To Iron Deficiency.
Many older folks, when deficient in iron, may regain their old-time energy and younger feeling with Ostrex Tonic. If weak, tired, nervous, low in energy, try Ostrex today. Helps repair your younger, energetic feeling. 5-day "get-acquainted" size costs little. At all drug stores. Advt.

Burchill, Endicott To Speak

Impressions of a three-week, 8,000-mile tour of Red China will be given by Prof. C. S. Burchill in Oak Bay Junior High auditorium at 8 p.m. Friday.

Prof. Burchill and his wife made the tour last summer. The illustrated talk is the second in a series of three.

Topics will be recreation, leisure, adult education, industrial organization, housing and social problems, and the diplomatic and external problems of China.

PEACE MEETING

A report on a World Council of Peace meeting in Vienna will be given by a delegate Dr. James G. Endicott, chairman of the Canadian Peace Congress, at a meeting Nov. 7 at 8 p.m. in the Golden Slipper Hall.

At the Vienna meeting, proposals involved extension of the nuclear test ban to include underground tests; an East-West non-aggression pact and demilitarized zones.

Dr. Endicott is speaking here as part of a tour sponsored by the B.C. Peace Council.

University Village
Blair and Shelbourne
OPEN
2-5 P.M. 7-9 P.M.

SANDS Funeral Chapels
Three chapels dedicated to thoughtful and understanding service.
Victoria EV 3-7511 | Sidney GR 5-2932 | Colwood GR 8-2821

UNITED APPEAL OF THE GREATER VICTORIA AREA

EMPLOYEE PAYROLL SOLICITATION GROUP
F. D. Rodway, Group Chairman

PLAQUE AWARD WINNERS

For week ending October 31, 1963

QUALIFICATIONS: Firm must have ten or more employees. Attain a goal equivalent to 50% of all Executive and Employees giving a day's pay a year. 60% employee participation.

	No. of Employees	Giving No.	Giving %	Total Gift	Per Capita	Section Chairman
Bank of Nova Scotia 737 Johnson St.	45	39	87	$ 280.00	8.86	E. E. Chamberlin
Toronto-Dominion Bank, 636 Yates St.	18	18	100	128.50	7.14	"
Wilson Prosser Foods Ltd.	10	10	100	114.00	11.40	G. Robinson
Mutual Life Assurance Co. of Can.	21	21	100	586.00	28.00	W. G. Jaggard
Crystal Spring Beverage Co. Ltd.	15	14	94	142.00	9.47	G. Duck
Jeune Bros. of Victoria Ltd.	10	9	90	114.00	11.40	L. Davies
The T. Eaton Co. Ltd.	500	500	100	6130.00	12.25	"
Brown Bros. Agencies Ltd.	18	17	94	146.00	8.08	W. O. Cameron
Smith Cedar Products Ltd.	90	90	100	1400.00	15.56	T. Kehoe
The House of Glamour Ltd.	10	10	100	75.00	7.50	P. Crofton
CHEK TV Ltd.	22	18	82	193.00	8.77	E. Dowell
Hudson's Bay Company	500	500	100	7300.00	14.60	L. Davies
George H. Birnie Ltd.	30	30	100	370.00	11.04	"

CITATION AWARDS

For week ending October 31, 1963

QUALIFICATIONS: Firm must have less than ten employees. Attain a goal equivalent to 50% of all Executives and Employees giving a day's pay a year. 50% participation by Executives and Employees.

	No. of Employees	Giving No.	Giving %	Total Gift	Per Capita	Section Chairman
Canadian Imperial Bank of Commerce Sinclair at Cadboro Road	4	4	100	21.00	5.25	E. E. Chamberlin
Canadian Imperial Bank of Commerce 3430 Douglas St.	8	8	100	60.00	7.50	"
Toronto-Dominion Bank, 1560 Fairfield	4	4	100	42.00	10.50	"
Toronto Dominion Bank, Estevan Shopping Centre	4	4	100	44.00	11.00	"
Toronto-Dominion Bank, 3625 Douglas St.	6	6	100	46.00	7.67	"
Argus Marine Sales & Service	5	5	100	68.00	13.60	G. Robinson
The Great West Life Assurance Co.	9	9	100	381.00	42.33	W. C. Jaggard
Oak Bay Leader	4	4	100	49.00	12.25	R. Sidaway
Cunningham Drug Stores Ltd.	7	7	100	81.00	11.57	L. Davies

DEPARTMENTAL AWARDS

For week ending October 31, 1963

QUALIFICATION: 50% participation by employees within a department of an organization.

	Total Gift	Section Chairman
HMCS New Glasgow	250.00	Capt. R. Lerr
Utility Squadron 33, Patricia Bay	100.00	"
HMCS Naden	2661.30	"
HMCS Skeena	500.00	"
Canadian Services College, Royal Roads, Colwood	350.00	"

Fawcett
The Modern Oil Heater
with the
WARM FLOOR CIRCULATING FAN

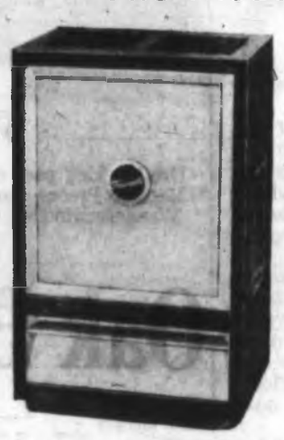

Styled in the modern manner, cabinet and grille are finished in blond or two-tone mahogany and blond . . . Warm air flows from the front vent near floor level and quickly circulates over a wide area, keeping rooms comfortable and floors warm.

ONLY $149.00

Clean, Economical, Adaptable to Fireplace Installation

C. TAYLER Home Appliances
707 JOHNSON ST. EV 3-3281

BURNS & CO. LTD.
National Meat Packers

are pleased to announce the reorganization of the

VICTORIA BRANCH

1618 STORE STREET Tel. EV 3-4121

(Effective Monday, November 4)

The reorganization of Burns Victoria operation as a self-contained branch is part of our expansion plans to serve old friends and new customers on Vancouver Island. These plans will extend the company's service throughout the Island—with the full line of Burns quality meat products enjoyed by Canadians from coast to coast.. Look for the BURNS symbol — your guarantee of easy-to-serve meat products at their best!

JIM BROWN whose appointment as Manager of Burns Victoria Branch will be welcomed by his many friends in Victoria and Vancouver Island. Jim has had thirty-seven years of experience in the merchandising and distribution of top quality meat products from Burns. He will be in charge of Burns plans to expand the company's service throughout Vancouver Island.

Burns

Serving Canadians with Quality Meats

IT BEATS ME

By Jim Tang

In almost 20 years there has been little more surprising or pleasurable happen than what took place several weeks back when Cec Clague walked into the office.

He explained that he had been delegated to do a job for the Lower Island Junior and Juvenile Soccer Association, made arrangements to have the schedule of games published regularly each week, and then threw his blockbuster.

"I'll telephone to give you the scores every week," he said, "but I won't be giving you the goal-scorers. We don't want them published because we don't believe that this kind of publicity is good for the kids."

It may sound a bit hammy but after the shock had partially worn off I just couldn't help but silently offer my hand. It was something all of us here had always hoped, but never expected, would happen. It was proof that at least one organization—and, we could add here, the church basketball league is another — devoted to providing organized recreation for youngsters had things in their proper perspective.

"We just want to get them playing," Mr. Clague said.

In those seven words he described perfectly what should be the aim of any organized juvenile recreational activity. It is amazing just how few subscribe to the thought. Organized juvenile sport in urban areas is an absolute necessity but there are times when one can not help but wonder if there is less good than harm done.

* * *

Too much coaching at an age before coaching can be assimilated, the often-deliberate curbing of individualism, the doting adoration of slavish parents and the stress put on winning are some of the things which do harm in organizations in which the original concept of organized juvenile recreation has been put aside or not even considered. Doing as much harm as any are those who make insistent demands for the publicizing of their efforts and the accomplishments of the youngsters in their charge.

Many of these are sincere but they have made a crusade out of the overplayed effort to curb juvenile delinquency and have blown it so completely out of proportion that much of the good that should be done is never accomplished. About some, however, one has to suspect that it is their association with the effort, either as an official or a parent, which they most want publicized.

One can only feel sorry for the youngster involved when a parent telephones to complain bitterly about a home run or a goal not being recorded in print. It is granted that this is a big moment for the youngster but never should a feeling of self-importance be allowed to prevail, much less be sought, by people old enough to know better. As a yardstick for comparing his worth with that of his teammates and-or opponents it means nothing. That's something that isn't measured in strikeouts, goals scored or home runs .

* * *

There may be a youngster somewhere, although I doubt it, who can take publicity in stride. Only those who realize that the playing up of an individual at an early age is not good are capable of really making a success out of organized juvenile recreation. Success has to be measured in association rather than accomplishment. The things that count are the healthy body and healthy mind which can come with the chance to play together. It is not a healthy condition when superior ability at an early age, almost always the result of given superior physical resources, is permitted to make a youngster feel superior.

It has been often said before, and by wiser heads than this one, that the big fault with organized juvenile recreation is that it necessarily has to be operated by adults. Most are well intentioned but some are self-seekers and others are parents to whom the accomplishments of their offspring are an extension of their own image.

Organized juvenile recreation is a fine and absolutely necessary effort, but it has to be a selfless effort to succeed. Once it has been started let the kids have their show. Don't take away from them the moments designed to be theirs by taking credit or foisting blame but, also, don't seek any glorification of the individual. As Mr. Clague put it so well, the idea is just to get them playing.

Wanderers Charge Into First Place

Driving kick past charging Adam Ustik of JBAA, Maurice Preece leads up-field charge by Oak Bay Wanderers in first division rugby match at Windsor Park while teammate Lin Paterson (left) and JBAA's Bob Coutts follow. Wanderers won, 22-6, to take lead.—(W. A. Boucher)

* * *

Oak Bay Grabs Rugby Reins

FIRST DIVISION

	GP	W	L	T	F	A	Pts
Wanderers	5	5	1	1	95	39	7
JBAA	5	5	2	0	84	55	6
Vikings	3	2	1	0	39	25	4
Cowichan	3	1	1	1	36	29	3
Royal Roads	4	0	4	0	29	99	0

Yesterday's score: Wanderers 22, JBAA 6.

SECOND DIVISION

	GP	W	L	T	F	A	Pts
Navy	6	4	1	1	55	37	9
Naval Tech	4	3	0	1	104	9	7
Norsemen	5	3	2	0	62	48	6
Oak Bay	4	3	1	0	87	23	6
Cowichan	4	1	3	0	35	77	2
JBAA	4	1	3	0	11	46	2
Royal Roads	5	0	5	0	5	140	0

Yesterday's score: JBAA 8, Royal Roads 0; Oak Bay 17, Navy Command 0; Naval Tech 28, Norsemen 3.

Oak Bay Wanderers took over first place in the Victoria Rugby Union's first division yesterday, whipping James Bay Athletic Association, 22-6, at Windsor Park.

Don Burgess scored a try and kicked two converts and a penalty to lead the assault and Maurice Preece, Pat Floyd, Dave Clarke and Ken Burton got one try each. Bob Wineburg got all the JBAA points on a try and a penalty.

FIRST LOSS

Navy Command suffered its first loss in the second division, a 17-0, to Oak Bay Wanderers. John Warrington scored two trys, Rob Wilson kicked two penalties, Colin Baker scored a try and Dick Ellis added a convert.

Naval Tech, only unbeaten team left in the second division, beat Victoria University Norsemen, 15-3, on trys by Willie Wiebe, Ron Harding and Gary Latchem, two converts by Keith Robertson and one by Latchem. John Todd kicked a penalty for Norsemen.

In the other second division game, JBAA blanked Royal Roads, 5-0.

Victoria University Vikings had their hands full in their homecoming game against the University Old Boys, but won 10-9 at Macdonald Park on trys by Bruce Chambers and Bob Turner and two converts by Rich Benaud. John Hogg got all three trys for Old Boys.

Two exhibition games were played in the midget division. Vancouver Vindex Golds edged Gordon Head Wanderers, 11-10, and Central Wanderers beat Vindex Blues, 11-8.

Scorers:

Central Wanderers—Dan Nolan two trys, Colin Bonneau, try, Dru Schroeder, convert. Total—11. Vindex Blues—Gary Hoskins, try, Don McKenzie, try, Mike Berridge, convert. Total—8.

Gordon Head Wanderers—Victor Kask, try, Jim Hileden, try, Roger Craig, two converts. Total—10. Vindex Golds—Paul Edison, try, Jim Forest, try, Steve Gray, try, Ernie Beach, convert. Total—11.

Calgary Ties Lions Scoring Final Victory

CALGARY (CP)—The Calgary Stampeders came from behind to whip Edmonton Eskimos 38-24 in a wide-open Western Football Conference game here Saturday night. It was the final league game of the season for both clubs, and meant nothing to the final standings.

The victory left Calgary with 22 points, the same number as B.C. Lions. However, no matter what Lions do today in their final game of the year against Winnipeg Blue Bombers, they have clinched first place because they defeated Calgary three times during the season.

More than 14,000 fans saw Eskimos jump ahead 14-1 before Stampeders' powerful offence got untracked. It was 14-8 for Edmonton at the end of the first quarter, with Calgary jumping ahead 24-15 by the half. After three quarters Stampeders led 31-24 and Calgary added a converted touchdown in the final 15 minutes.

TWO FOR LUNSFORD

Fullback Earl Lunsford paced the Calgary scorers with two touchdowns. Halfback Jim Dillard, flanker Bobby Taylor and end Bruce Claridge added the others. Larry Robinson converted four of the touchdowns and kicked a field goal and a single to complete the Stampeders' scoring.

Edmonton touchdowns were scored by ends Aubrey Linne and Tommy Joe Coffey and halfback Joe Hernandez. Guard Bill Mitchell converted two of the touchdowns and added a field goal. Linne also kicked a single.

START PLAYOFFS

It was the second straight weekend Stampeders, who open a two-game total point semi-final series against Saskatchewan Roughriders next Saturday in Calgary, have bombed Edmonton. A week ago they tripped Eskimos 45-28 at Edmonton.

Calgary's talented pass-catching tandem of Taylor and end Pete Manning fell 10 pass receptions short of the Canadian mark for two players on one club set in 1956 by Hal Patterson and Red O'Quinn of Montreal.

Taylor caught five passes to raise his WFC individual season record to 74. Manning was held to one and finished the year with 62.

LEADS FLEMING

Halfback Lovell Coleman, leading rusher in the WFC, carried 10 times and picked up 102 yards. The output allowed him to boost his edge over Willie Fleming of B.C. Lions to 149 yards. Fleming has one game to play.

STATISTICS

	Edm.	Cal.
First downs	22	21
Yards rushing	169	264
Yards passing	274	122
Passes made/tried	17/28	8/17
Passes intercepted by	0	1
Punts/average yards	5/38.2	7/37.1
Penalties/total yards	6/40	7/70
Fumbles/fumbles lost	2/2	1/1

WESTERN CONFERENCE

	P	W	L	T	F	A	Pts.
B.C. LIONS	15	11	4	0	380	223	22
Calgary	16	10	4	2	417	328	22
Saskatchewan	15	7	7	1	233	268	15
Winnipeg	15	7	8	0	292	297	14
Edmonton	16	2	14	0	218	428	4

EASTERN CONFERENCE

	P	W	L	T	F	A	Pts.
Hamilton	15	9	4	0	268	189	18
Ottawa	14	9	5	0	328	264	18
Montreal	13	6	7	0	298	268	12
Toronto	14	3	11	0	202	310	6

Yesterday's scores: Toronto 21 at Ottawa 39; Edmonton 24 at Calgary 38.
Final games: Today — Winnipeg vs. B.C. LIONS at Vancouver; Hamilton at Montreal.

Easy Win For Ottawa

OTTAWA (UPI) — Ottawa Rough Riders scored touchdowns on their first two plays from scrimmage Saturday afternoon and went on to defeat Toronto Argonauts, 30-21, in a game which completed the Eastern Football Conference schedule for both clubs.

A crowd of 13,069 watched as the Riders, who were assured second-place finishers before the game started, complete their season with nine victories and five defeats.

QUICK DECISION

Riders intercepted a pass thrown by Sandy Stephens on the second play of the game. They took possession 44 yards away and scored when Russ Jackson hit Whit Tucker with an end-zone pass.

After the kickoff, Dick Shatto fumbled, the Riders took the ball on the Toronto 14-yard line and Dave Thelen went the distance in one play. Rick Black converted both times and Riders had a 14-0 lead.

THIRD PASS

Thelen later scored another touchdown on a nine-yard pass from Jackson and Jackson got a third touchdown pass with a throw to Black. Both were converted by Black, who also kicked two singles.

Dave Mann, Stephens and lineman Ed Harrington scored Toronto's touchdowns. Mann got his on a 14-yard pass from Parker. Stephens on a six-yard pass from Shatto and Harrington on a 70-yard ramble with a recovered fumble.

ALL THREE

Shatto converted all three major scores to take a 15-point lead over Montreal's George Dixon in the individual point race. Dixon, who has one game left, has 66 points and Shatto has 81.

STATISTICS

	TOR.	OTT.
First Downs	23	20
Yards Rushing	70	80
Yards Passing	347	225
Passes Made/tried	23/41	15/23
Passes Intercepted by	0	4
Punts/Average yards	3/43.3	3/37.1
Fumbles/Fumbles lost	3/3	1/1
Penalties/Total yards	6/50	4/40

Hall Keeps Goal Clear Hawks Win

Spectacular goalkeeping by Glenn Hall last night enabled Chicago Black Hawks to stretch their National League lead to six points and defeat Toronto Maple Leafs for the second straight time this season.

Performing at Toronto before 14,396 fans, largest crowd of the year, Hall was particularly dazzling in the second period and often brilliant in the other two periods in a 2-0 victory in which the margin might easily have been reversed.

Hawks, who had a margin in the first period, won it on two rather lucky goals and Hall's great goaling.

Billy Hay scored in the first period when the puck was deflected high into the air and dropped at his feet with Johnny Bower unable to find it. In the third period, Bobby Hull got credit for a goal when Stan Mikita's shot deflected off his stick past the waiting Bower.

That one took the pressure off Hall and much of the oomph out of the Toronto attack, which had the Hawks backed in their own zone for a great part of the second period.

GREAT CHANCES

Leafs had a half dozen great scoring chances but Hall was not to be beaten. He stopped George Armstrong twice and Frank Mahovlich once when the Toronto players were right in, and several times benefitted from some erratic marksmanship.

It was a sizzling game with both clubs handing out stiff checks and forcing their opponents to keep their heads up. Tempers got out of control in the second period when Leafs' Dick Duff and Chicago defenceman Al MacNeil came to blows in a tangle both persisted in trying to continue.

BELIVEAU LEADS

Last night's other game saw Jean Beliveau lead Montreal Canadiens to a 5-1 rout of Detroit Red Wings in Montreal.

Beliveau scored two goals and set up two others to take the NHL scoring lead with 17 points, two more than Mikita. Winger Dave Balon, one of the players obtained from New York Rangers in the Gump Worsley-Jacques Plante trade, had two goals and an assist.

HOWE CHECKED

Gordie Howe, checked furiously by Gilles Tremblay again, missed out in his attempt for a record-shattering 545th goal, settling for two penalties and a hand-shake from Maurice Richard before the game. Sharing honors with the brilliant Beliveau was Charlie Hodge, who replaced the injured Worsley in goal.

Hodge made 37 stops as Canadiens pulled into a second-place tie with Toronto.

	P	W	L	T	F	A	Pts.
Chicago	10	7	1	2	34	18	16
Montreal	9	4	3	2	32	27	10
Toronto	9	3	4	2	27	23	10
Detroit	10	4	5	1	24	28	9
New York	9	4	5	0	23	27	8
Boston	9	1	7	1	13	30	3

Last night's scores: Detroit 1 at Montreal 5; Chicago 2 at Toronto 0.

Next games: Tonight—Montreal at New York; Detroit at Boston.

DETROIT 1, MONTREAL 5

FIRST PERIOD

1—Montreal, Beliveau (Ferguson, Geoffrion) 1:06.

2—Montreal, Balon (Beliveau, Hicke) 5:43.

3—Detroit, A. Pronovost (L. MacDonald, Ullman) 10:06.

Penalties: A. Pronovost 8:22, Provost 9:43, Rousseau 19:03.

SECOND PERIOD

No scoring

Penalties: Talbot 3:40, Joyal 4:18.

THIRD PERIOD

4—Montreal, Hicke (Beliveau) 3:17.

5—Montreal, Beliveau (Provost, Balon) 10:37.

6—Montreal, Balon (J. C. Tremblay) 11:35.

Penalties: Backstrom 8:05, Howe 10:22, 16:06, Harper 16:06.

Stops:

Hodge	12	12	13	—37
Bauchuk	7	8	10	—25

CHICAGO 2, TORONTO 0

FIRST PERIOD

1—Chicago, Hay (Hull, McKenzie) 0:22.

Penalties: Shack 3:57, Mikita 14:06, Duff 15:33, Nesterenko 19:46.

SECOND PERIOD

No scoring.

Penalties—MacNeil (minor, major and misconduct) 3:18, Duff (major and misconduct) 3:18, Armstrong 3:18, Pinte 8:13, Hillman 13:30.

THIRD PERIOD

2—Chicago, Hull (Mikita, Hay) 3:21.

Penalties—Baun 2:43, MacNeil and Pulford 4:40, McKenzie, Shack (major) and Pulford (misconduct) 11:30, Mahovlich 13:37, Nesterenko 17:18.

Stops:

Hall	7	15	9	—31
Bower	11	7	13	—31

FAN FARE

By WALT DITZEN

In Junior Debut

Chinooks Surprise Merchants

	GP	W	L	Pts
Kerrisdale Merchants	4	3	1	6
CYO Saints	3	3	0	4
VICTORIA CHINOOKS	1	1	0	2
Vancouver YMCA	1	0	1	0
N.W. Adanacs	1	0	1	0
N. Shore Mountaineers	3	0	3	0

Last night's score: Chinooks 53, Merchants 53.
Next game: today — Chinooks at Merchants.

VANCOUVER — Victoria Chinooks got their first taste of junior basketball here last night, and found it delightful.

Accepted into the Lower Mainland Junior League after much soul-searching on the part of league officials, Chinooks said thank you by pulling the upset of the season in their first start, knocking off the previously unbeaten Kerrisdale Merchants, 55-53.

Merchants had won their first three games. Only unbeaten teams left in the six-team league now are CYO Saints, the defending Canadian champions, and, of course, Chinooks.

Saints have won their first two starts, and Chinooks get a chance to join them in second place today if they can win a return bout with Merchants starting at 1 p.m.

Last night's win didn't come easily. In fact, Chinooks didn't put it away until the final 11 seconds, coming from behind to do it.

With 46 seconds left, Merchants led, 53-50. Chinooks' John Lauvaas cut the deficit to one point, and Maury Turner drove for the winning basket with 11 seconds left. Ken Gregory sank the final point for Chinooks after Kerrisdale was charged with a technical foul.

TAKE OVER

Chinooks led 25-23 at the half and maintained their lead until eight minutes from time, when Merchants took over at 39-38 and held on until Chinooks' final rally.

Gregory led Chinooks with 14 points, while Lauvaas and Mike Gallo got 11 each. Anderson scored 16 for Merchants but Chinooks held Merchants' star Mel Hoff to four points.

Victoria Chinooks—Ken Gregory 14, Mike Gallo 11, John Lauvaas 11, Ron Bowker 7, Doug Richardson 4, Maury Turner 4, Gary Grunlund 2, Ken Jackson 2, John Allan, Bruce Robertson, John McKenzie, Jim Pomeroy. Total—55.

Kerrisdale Merchants — Witherley 7, Paulsen 5, Anderson 16, Wellings 10, Conley, Hoff 2, Blumenschein 2, Hansen 5, Atkinson 2. Total—53.

Alberni Bows To Bellingham

ALBERNI (Special) — Alberni Athletics, playing without star centre Neil Dirom, were beaten, 66-57, by Bellingham All-Stars in an exhibition men's basketball game here last night.

Doug Brinham was high man for Athletics with 16 points.

Stars Fall For Chiefs

Harlem Stars showed up on time and stuck strictly to business last night, but took a 92-71 beating from Haida Chiefs in their exhibition basketball game at Central Junior High School.

Stars, still with only five players, couldn't match the hot-shooting Chiefs, who turned in their best effort of the season. Bill Wilson scored 19 points, Ken McCulloch and Norris Martin got 15 each, Pete Simmond added 12 and Darrell Lorimer got 11.

When to Fish or Hunt
SOLUNAR TABLES
by John Alden Knight

According to Solunar Tables calculated for this area, the best times for fishing and hunting for the next 10 days will be as follows (times shown are Pacific Standard Time):

A.M. Minor	A.M. Major	P.M. Minor	P.M. Major
TODAY			
6:25	12:10	6:30	12:40
MONDAY			
7:20	1:10	7:30	1:40
TUESDAY			
8:25	2:10	8:30	2:40
WEDNESDAY			
9:20	3:10	9:30	3:40
THURSDAY			
10:20	4:10	10:30	4:40
FRIDAY			
11:20	5:05	11:40	5:35
SATURDAY			
.....	6:00	12:30	6:20
SUNDAY			
12:40	6:55	1:05	7:20
MONDAY			
1:30	7:45	1:55	8:05
TUESDAY			
2:15	8:30	2:40	8:45

Major solunar periods, lasting 1½ to 2 hours, dark type.
Minor periods, shorter in duration, light type.

Three Games

Kings play Duncans at 9 p.m. Monday in the feature game of three in the Independent Basketball League at Esquimalt High School.

St. Louis College takes on Duncans at 7 and Alcos play Victoria Health at 8.

Western Hockey League

	W	L	T	GF	GA	Pts.
San Francisco	5	4	1	30	28	11
Seattle	5	3	0	31	21	10
Denver	4	4	1	36	34	9
Portland	4	4	0	34	21	8
Los Angeles	4	5	0	27	30	8
Vancouver	4	6	0	41	44	8

Last night's scores: Denver 2, Portland 4; Vancouver 3, Los Angeles 4.
Next games tonight: San Francisco at Portland, Denver at Seattle.

DENVER 2, PORTLAND 4

FIRST PERIOD

1—Denver, Jarrett (Migay) 9:08.

2—Portland, Jones (Stapleton) 12:37.

3—Portland, Tessier (Saunders) 16:08.

Penalties—Donaldson (P) 8:20, Collins (D) 15:17.

SECOND PERIOD

4—Portland, McVie (Jones, Smith) 9:41.

Penalties—Kelly (P) 6:30, Lamoureux (D) 11:02, Donaldson (P) 17:08.

THIRD PERIOD

5—Denver, Hicks 14:28.

6—Portland, Jones (Donaldson and Schmautz) 19:04.

Penalty—McCarthy (P) (major) 16:16.

Stops:

Miller	8	10	7	—25
Kelly	10	9	8	—27

VANCOUVER 3, LOS ANGELES 4

FIRST PERIOD

1—Los Angeles, Johnson (Solinger) 9:32.

2—Vancouver, Duke (Maloney, Hutchinson) 11:03.

3—Los Angeles, Labine (Johnson) 11:22.

Penalties—Hunt (V) 5:40, Kabel (V) 8:30, Bulleau (LA) 9:30, Hunt (V) 12:36, Burega (LA) 14:37, McCallum (V) 19:08.

SECOND PERIOD

4—Los Angeles, White (Bedard, Hodgson) 10:39.

5—Vancouver, Beard (Matthews, Kabel) 15:16.

Penalties—Barnett (LA) 7:24, McCusker (V) (minor and major) 9:21, Labine (LA) 13:00, Hunt (V) 18:14, Burega (LA) 19:32.

THIRD PERIOD

6—Los Angeles, Maxwell (Johnson, O'Rae) 17:57.

7—Vancouver, McCallum (Maloney, Boone) 18:19.

Penalties—Ross (V) 6:40.

Stops:

Paille	14	9	21	—44
McLeod	10	10	10	—30

Hunt Shocks Eastern Star

Victoria's Bob Hunt, bidding for a spot on Canada's Thomas Cup badminton team, upset Canada's second-ranked player, Jim Carnwath of Woodstock, Ont., 15-2, 15-12, last night to reach the singles finals of the Victoria Invitational tournament at Racquet Club of Victoria.

Hunt's opponent in today's final will be Canadian champion Wayne Macdonnell of Vancouver, who beat clubmate Rolf Paterson, 15-2, 15-6.

Top-seeded Mimi Nilsson of Vancouver beat Judy Humber of Victoria, 11-3, 11-4, and Alison Daysmith of Victoria beat Fran Weaver of Vancouver, 11-3, 11-4, in the women's semi-finals.

Draw for today's finals:

1 p.m.—Ladies' single, Mimi Nilsson (Van) vs. Alison Daysmith (Vic).

1:30—Men's singles, Bob Hunt (Vic) vs. Wayne Macdonnell (Van).

2:00—Ladies' doubles, Fran Weaver and Mimi Nilsson (Van) vs. Donna Armstrong and Muriel Knott (Vic).

2:30—Men's doubles, Macdonnell and Bert Fergus (Van) vs. Ed and Rolf Paterson (Van).

3:00—Mixed doubles, Rolf Paterson and Virginia Anderson (Van) vs. Ed Paterson and Joyce Jones (Van).

Great Zim Wins Battle

The Great Zim won last night's 11-man battle royal in the main event of a professional wrestling card at Memorial Arena.

In other bouts, Dick Garza downed Bob Morse, Tex McKenzie defeated Jack Pesek, Dan Miller defeated Ripper Leone, and Kinji Shibuya stopped Roy McClarty.

Pan-Am Swimmer Star of School Meet

VANCOUVER (CP) — The team championship went to Vancouver's Prince of Wales Collegiate Saturday as the 13th annual, two-day B.C. high school swimming championships wound up with 21 records broken.

Outstanding swimmer of the meet was 15-year-old Lynn Pomfret, a member of the Canadian Pan-American team and a Grade Nine student at Magee High in Vancouver. She broke two records, finished second in another event and anchored her relay team to yet another championship.

Mary Helen Johansen of Esquimalt failed by half a second of equalling the mark in the senior girls' 50-yard backstroke.

Prince of Wales led team standings with 90 points, followed by Hillside with 83, Point Grey with 73, Magee with 68, Vincent Massey with 50 and Lord Byng with 48.

Man of hour for Washington Huskies yesterday was quarterback Bill Douglas, here getting pass away while being brought down from behind.—(AP Photofax)

★ ★ ★

Huskies Sniff Roses After Beating Trojans

SEATTLE — University of Washington made another Rose Bowl appearance all but certain yesterday, trouncing University of Southern California, 22-7 before 55,800 roaring Seattle football fans.

Beaten in the three non-conference games which opened their season, the Huskies ran their winning streak to four games by stopping the vaunted Trojans with bruising defensive play and the great quarterbacking of Bill Douglas.

Huskies scored within two minutes, breaking through to block a punt and getting six points when lineman Mike Briggs fell on it in the end zone. Jim Norton converted.

USC pulled even on a 17-yard scoring pass at the start of the second quarter but Norton connected with a 45-yard field goal, Douglas passed to Ralph Winters for a touchdown and set up another six-pointer with a 76-yard pass-run play with Dave Kopay.

Huskies lost the ball three times on fumbles but Kopay twice intercepted passes to stall USC attacks which continually threatened to make it close until the last touchdown.

★ ★ ★

Scores of major college games:

Oregon State 18, Stanford 7.
Washington State 14, Idaho 10.
Washington 22, Southern California 7.
San Jose State 13, Oregon 7.
New Mexico 28, Colorado State University 6.
Montana State 19, North Dakota 6.
Arizona 13, Wyoming 7.
Tulsa 48, Southern Illinois 6.
Ohio State 7, Iowa 3.
Miami (Ohio) 21, Bowling Green 13.
Navy 28, Notre Dame 14.
Michigan 27, Northwestern 6.
Michigan State 20, Wisconsin 12.
Indiana 28, Minnesota 6.
Iowa State 28, Oklahoma State 28.
Nebraska 13, Missouri 13.
Oklahoma 18, Colorado 6.
Drake 15, Idaho State 12.
Air Force 10, Army 14.
Texas 17, Southern Methodist 12.
Illinois 41, Purdue 22.
Baylor 33, Texas Christian 18.
Penn State 17, Maryland 15.
North Carolina 28, Georgia 7.
West Virginia 20, George Washington 15.
Florida State 48, Furman 6.
Miami 20, Kentucky 14.
Clemson 26, Wake Forest 6.
Georgia Tech 30, Duke 6.
North Carolina State 15, Virginia 8.
Mississippi 17, Louisiana State 3.
Virginia Military 28, William and Mary 6.
Alabama 20, Mississippi State 18.
Auburn 19, Florida 7.
Yale 10, Dartmouth 6.
Cornell 18, Columbia 17.
Rutgers 21, Boston University 6.
Princeton 34, Brown 13.
Boston College 13, Vanderbilt 6.
Pittsburgh 35, Syracuse 27.
Villanova 23, Holy Cross 14.
Pennsylvania 7, Harvard 2.
Colgate 20, Lehigh 6.

Win West Title

Golden Bears Sweep

EDMONTON (CP)—University of Alberta Golden Bears finished their 1963 football season undefeated Saturday when they whipped University of British Columbia Thunderbirds 29-2. They won the western inter-collegiate crown.

Bears led 6-0 after the first quarter, and a single in the second gave them a 7-0 half-time lead. They increased that to 14-0 in the third quarter before breaking loose with 15 points in the final quarter.

Fullback Bert Carron led the Alberta attack with two touchdowns. Irwin Strifler scored one and halfback Ken Nielsen another on a 75-yard pass and run play with quarterback Garry Smith.

Maury Van Vliet, Jr., kicked two singles and guard Ron Marteniuk booted three converts.

B.C.'s only points came on two singles by Gibbons.

Bears defeated UBC 44-33 last week in Vancouver.

Canadians Pad Margin

VANCOUVER (CP) — Vancouver Canadians increased their lead to five points in the Pacific Coast Soccer League Saturday by defeating third-place North Shore United 3-0.

Wing halfback Bill Nicol led the Canadian scoring attack with two goals, one in each half, while left-winger Ken Ferrier scored the other. It was 2-0 for Canadians at half time.

New Lease For Spokane

SPOKANE, Wash., (AP) — Los Angeles Dodgers organization has signed a new five-year contract for lease of the county-owned baseball park, home of the Spokane Indians of the Pacific Coast League.

Scoring Punch Coming

United Settles for 1-1 Draw

By JIM TAYLOR

Victoria United kicked away a victory yesterday, but may have found at least part of the answer to its front line troubles while settling for a 1-1 draw with Seattle Hungarians at Royal Athletic Park.

The best defensive club in the Pacific Coast Soccer League gave 769 fans a hint of scoring punch to come, despite blowing two glorious chances to win late in the second half.

Much of the credit for a new and promising look to the United forward line must go to Pat Mulcahy, who stepped in at centre-forward and looked right at home as United matched a long-ball attack against the short, crisp passing game of Hungarians.

FINE PLAY

Playing despite a deep cut on the back of his head suffered in an automobile accident Friday night, Mulcahy missed one big chance himself, but made a fine play to set up the one that should have won it all.

It came at the 34-minute mark of the second half. Mulcahy and left winger Mike Addison got a two-on-one break, Mulcahy fed a perfect pass to leave Addison all alone—and Addison shot wide. Six minutes later Addison was to have another good chance, try for the same corner, and miss again.

FIRST GAME

It was an unfortunate debut for Addison, but hardly a fair measure of his ability. Although he has been training with United all season, the former Brodies' player was taking part in his first game in more than a year. When he gets some game time under his belt, his past performance says he can be a valuable addition.

Steve Fujesi gave Seattle the lead at the 42-minute mark of the first half, throwing himself headlong to head in a pass from Tommy Major.

United, which had enough good chances in the first five minutes to win two or three games, didn't get it back until 11 minutes of the second half.

TIES IT UP

Then it was Russ Ball, a youngster beginning to realize his tremendous potential, who tied it up with his fourth goal of the season. His 25-yard bullet hit the back bar and bounced out of the net, and it's doubtful that goalie Willie Lindler even saw it coming.

There have been more publicized youngsters to come out of city minor soccer in the past few years, but the best of the lot may yet prove to be this same Russ Ball. He has scored exactly half of United's eight goals to date, and only one man in the league has more. Tommy Major leads with five, but three of those have come on penalty kicks.

★ ★ ★

Seattle Hungarians: Willy Lindner; Larry Thomas, Alex Lennox; Sultan Milos, Dave Vallan, Don Boyd; Tom Szabo, Ted Budai, Mike Kucsi, Tommy Major, Steve Furjesi. Reserves: Lou Vitez, Sylvestre Rostar, Joe Pertensy.

Victoria United: Harry Sadler; Jim Rawthorpe, Ron Jenkins, George Wright, Bobby Mars, Orly Owens; Tony Bourton, George Paul, Pat Mulcahy, Russ Ball, Andor Cambe. Reserves: Mike Addison, Jim Irvine, Henry Vanderhorst, Ray Baldwin.

	GP	W	L	D	F	A	Pts
Canadians	7	6	0	1	17	5	13
Columbus	5	4	1	0	15	7	8
North Shore	6	3	2	1	7	7	7
VICTORIA	7	2	2	3	8	6	7
Firefighters	4	3	1	0	8	3	6
Seattle	6	1	3	2	14	19	4
New Westminster	6	1	4	1	10	17	3
Wallaces	7	0	7	0	3	18	0

Yesterday's scores: Seattle 1 at VICTORIA 1; Canadians 3, North Shore 0.
Next games today: Firefighters vs. Columbus, Callister Park.

RACING NEWS ON PAGE 16

Arsenal Gets Draw

Big Shuffle Behind Sheffield U

LONDON (Reuters) — Sheffield United, pace-setters in the first division of the English Soccer League, kept their one-point lead at the top of the table Saturday, through held to a 2-2 home tie by Arsenal.

But the jockeying for positions among the other leading clubs continued. Tottenham Hotspur were the only one of the top six to win, and their 1-0 success against Fulham enabled them to move up from fourth to second place.

Sheffield United was twice ahead against Arsenal. In the first half a goal by inside-right Keith Kettleborough was neutralized by Arsenal's Geoff Strong. A speculative shot by inside-left Tony Wagstaff later restored United's lead, but Joe Baker, Arsenal centre-forward, equalized with only eight minutes left.

GREAVES GETS 100

Jimmy Greaves got the vital goal for the Spurs against Fulham. It was his 199th in English League soccer.

Spurs battled all the way to beat injury-hit Fulham. It seemed that the hard-worked Fulham defence would be successful but in the closing minutes Greaves scored from close range.

Sheffield United now have 22 points from 16 games while the Spurs have 21 points from 15 games.

Only two points separate the five leading clubs. Three teams have 20 points — Manchester United, Everton and Arsenal.

Cup holders Manchester United, who were second to Sheffield United before Saturday's games, were defeated 2-0 by Wolverhampton Wanderers.

EVERTON DROPS POINT

League champion Everton dropped a point in a 1-1 tie with Blackpool. Welsh international Roy Vernon got the equalizing goal for Everton after they were a goal behind at half-time.

At the bottom of the table, the position is unchanged with last two teams—Bolton and Ipswich—both losing again.

Sunderland is the new leader of the second division, following its 3-0 home win over Grimsby.

Sunderland takes over at the top from Leeds United, which was held to a 1-1 tie by Charlton Athletic.

Preston beat Northampton 3-0 and Southampton defeated Swindon 2-1 at home.

KEEPS LEAD

In the third division, Coventry City kept its two-point lead over Crystal Palace at the top by winning their away game against Southend 2-1.

Gillingham, which has the best defensive record in the four divisions, beat York 1-0 to continue as fourth division leaders.

In Scotland, it was a day to forget for Glasgow Celtic centre-half Billy McNeill, who is due to play for Scotland against Norway next Wednesday.

McNeill was injured in Celtic's game against East Stirling and moved to the wing. There he was involved in an incident and ordered off the field.

Play became ugly and bottles were thrown on the field by spectators. No one else was sent off, though an East Stirling player was carried off injured. Celtic won 5-1.

Glasgow Ranger stayed on top of the first division in the Scottish League with a 4-0 win over bottom club Airdrieonians.

★ ★ ★

SCOTTISH LEAGUE

Division I

Airdrieonians 0, Rangers 4.
Dundee U 3, Falkirk 1.
Dunfermline 4, St. Johnstone 0.
E. Stirling 1, Celtic 5.
Raeth 0, Aberdeen 0.
Partick 2, Hibernian 1.
Queen of Raith 0, Kilmarnock 4.
St. Mirren 2, Dundee 1.
Third Lanark 3, Motherwell 1.

Division II

Ayr U 1, Arbroath 2.
Brechin 2, Cowdenbeath 1.
Clyde 3, Berwick 1.
East Fife 8, Alloa 0.
Forfar 4, Morton 0.
Hamilton 1, Dumbarton 3.
Stenhousemuir 1, Raith 0.
Stirling 2, Albion 1.
Brechin 2, Queens Park 0.

ENGLISH LEAGUE

Division I

Aston Villa 3, Bolton 0.
Blackburn 2, Sheffield W. 1.
Blackpool 1, Everton 1.
Chelsea 2, Birmingham 3.
Liverpool 0, Leicester 1.
North Forest 3, Ipswich 1.
Sheffield U. 2, Arsenal 2.
Stoke 4, Burnley 4.
Tottenham 1, Fulham 0.
West Ham 4, West Brom 2.
Wolverhampton 2, Manchester U. 0.

Division II

Bury 1, Leyton Or. 2.
Cardiff 1, Middlesbrough 1.
Leeds 1, Charlton 1.
Manchester City 1, Swansea 0.
Northampton 0, Preston 3.
Norwich 3, Newcastle 1.
Portsmouth 1, Derby 1.
Rotherham 3, Plymouth 1.
Scunthorpe 1, Huddersfield 0.
Sunderland 3, Grimsby 0.
Swindon 1, Southampton 2.

Division III

Barnsley 2, Bristol City 4.
Bournemouth 1, Notts County 1.
Bristol Rovers 3, Walsall 0.
Colchester 1, Brentford 2.
Hull 4, Port Vale 1.
Millwall 2, Shrewsbury 2.
Oldham 3, Reading 1.
Peterborough 0, Luton 0.
Queen's Park R. 3, Crystal Palace 4.
Southend 1, Coventry 2.
Watford 3, Mansfield 0.
Wrexham 1, Crewe Alex 1.

Division IV

Aldershot 4, Doncaster 2.
Bradford City 2, Brighton 1.
Carlisle 1, Chesterfield 0.
Darlington 1, Workington 1.
Exeter 0, Rochdale 1.
Gillingham 1, York City 0.
Halifax 1, Stockport 3.
Hartlepools 2, Oxford 1.
Lincoln 3, Chester 3.
Southport 2, Barrow 3.
Torquay 8, Bradford 2.
Tranmere 2, Newport 3.

IRISH LEAGUE

City Cup

Ballymena 1, Cliftonville 0.
Ranger 3, Glentoran 4.
Crusaders 2, Glentoran 3.
Derry City 0, Ards 0.
Distillery 0, Linfield 1.
Portadown 2, Coleraine 0.

Thrifty Scots Give Up Point

Canadian Scottish gave up its first point of the season in Division III of the Lower Island Junior and Juvenile Soccer Association yesterday as Victoria Optimists fought the league leaders to a 1-1 draw.

Scots had won their first six games.

Complete results:

Division III—Oak Bay Optimists 1, Peninsula Wolves 1; Majestic Rovers 8, ANAF Vets 0; Gorge 4, Britannia Legion 2.

Division IV—Victoria Optimists 1, Canadian Scottish 1; Elk Lake BA 3, Tyee Shell 0; Gorge 2, Peninsula M/A 3; Boys Club 4, Songhees 0.

Division V—Royal Oak 0, Gorge 7; Majestic Rovers 1, Gorge "C" 1; Olympics 3, Reynolds 2; Boys Club 4, Oak Bay Optimists 0; Sidney Legion 0, Evening Optimists 0.

Division VI—Reynolds CBRT 2, Esquimalt Meat Market 3; Pro Pals 0, Gorge Whites 5; Speedway 2, Gorge "C" 2; Boys Club Reds 1, Machinists No. 1 1; Peninsula Eagles 2, Firefighters 1; Island Tug 3, Boys Club Whites 2.

Division VII—Peninsula Flyers 6, Canadian Scottish 0; Prospect Lake 0, Majestic Rovers 2; Evening Optimists 4, Cosmopolitan Rotals 0; Marine Services 0, Gorge Blacks 0; Gorge Whites 0, Oak Bay Optimists 1; Boys Club "B" 0, Gorge "C" 0; Victoria Optimists 1, Boys Club "A" 1.

When your car needs a battery . . . Buy the battery with more . . .
REV'S SILVER COBALT SEALED CHARGE
Have your favorite service man make your winter check now and put in a REV'S battery for a trouble-free winter.
WHITAKER & REVERCOMB LTD.
VICTORIA - DUNCAN - NANAIMO - COURTENAY - PORT ALBERNI

NATIONAL
$1.49 DAYS ARE HERE AGAIN!

SEE THE BRAND NEW FACTORY FRESH 1964's
Studebaker
BONUS-DEAL ON
★ LARK COMMANDERS
★ DAYTONAS Hardtops and Sedans
★ WAGONAIRES Sliding roof
★ CRUISERS Luxury all the way
★ GRAN TURISIMO HAWKS
$1.49 Sale (Limited Time Only)
LOOK AT STUDEBAKER... YOU GET MORE FOR LESS
DIFFERENT BY DESIGN FOR 1964
ONLY $2755.00 INCLUDING ALL THESE EXTRAS
With every new '64 Studebaker sold we will include for only $1.49 all these desirable luxury options.
★ Studebaker-approved safety belts
★ Custom windshield washers
★ Stratoline rear view mirror
★ Complete rubberized undercoat
★ 50,000-mile or 3-year warranty
★ Completely winterized
★ Kiddie safety locks
★ Automatic cigarette lighter
★ Dual back-up lights
★ Chrome fender guards
★ Chrome exhaust extension
★ License and registration
You Get More Car for Your Money with Studebaker
ON TERMS AS LOW AS $75 DOWN $75 PER MONTH AT
Due to the Shortage of Used Cars we will pay PREMIUM PRICES ON ALL TRADE-INS
NATIONAL
Phone EV 4-8174 (Open Until 9 p.m.) On Yates
"OFTEN IMITATED — NEVER EQUALLED"

BRAKES
Have Your Brakes Checked FREE!
Brake Adjustment and Wheel Pack $1.50
We have Full Coverage on Foreign Cars with Disc Brakes
YES We Specialize in All Types of Brake Work—No Guessing
—Fully Guaranteed—
VICTORIA BRAKE SPECIALTY CO.
629 Courtney Street "Behind Woodward's"

Firestone
INSTALL WINTER TIRES NOW
D&D TIRE LTD
Victoria — Duncan

Legion Plans Lobby After Fine for Raffle

TORONTO (CP)—A Legion branch, fined for staging a raffle, plans to lobby MPs for revision of the Lotteries Act forbidding such methods of raising money. Branch 73 of the Legion in suburban Scarborough was fined $275. An $1,800 boat, motor and trailer seized by police after an Aug. 1 dance and raffle are forfeited unless federal authorities grant special clemency.

200 Lives Claimed By Black Typhoid

LA PAZ, Bolivia (Reuters)—Bolivian and foreign medical experts are trying to combat a mystery illness which has claimed at least 200 lives.

The epidemic began four years ago in northeastern Bolivia, a tropical region with a rich economic potential. About 650 persons have been stricken by the disease.

Although the illness has not been definitely identified, doctors suspect it is "black typhoid" or "hemorrhagic fever."

It struck mainly at inhabitants of San Joaquin, a town of 200,000 persons in the province of Beru. Officials say they are still helpless to prevent the spread of the disease, although the death toll since May has been reduced.

FLOWN TO U.S.

Three medical specialists, helping in the fight, contracted the disease. They were flown to the United States and recovered after lengthy treatment.

When the epidemic first broke out, Bolivian health authorities considered there was a simple solution and took the usual medical steps. Nevertheless, it worsened, causing many people to flee to the Brazilian border.

North American and Bolivian scientists, realizing the grave problem, worked together. Laboratory workers and virus experts arrived with drugs, medicines and research equipment of the latest design.

One specialist was able to isolate the virus, taking it from an arm of a patient. Experts then launched a search for the virus carrier.

SOOTHE BOWELS & Fight Dull Side Aches

Spastic Colitis (functional irritation of the large intestine) may make you suffer from dull aches or burning pains in the side. Gas. Heartburn. Biliousness. Bad Breath. If so take KOLADE Powders which are not laxative but provide a soothing powder to relieve irritation, relax irritated intestine muscles, curb acidity and help regular bowel action. Get KOLADE Powders from druggist. Let them help you.

Only at EATON'S . . . the VIKING Behind-the-Ear Hearing Aids

Do you have difficulty using a telephone or following conversation in a crowded room? Have you found hearing aids distort sound or are too weak to help? Our new Viking "behind-the-ear" models are specifically designed to remedy such individual problems. If you have found that you cannot use a "behind-the-ear" hearing aid, inquire about the new "Viking" models soon. One of them is almost certain to prove satisfactory to you. A home consultation may be arranged without cost or obligation . . . and your EATON Account permits you to pay for your hearing aid comfortably.

EATON'S—Hearing Centre, Fourth Floor at the Elevator. Phone 382-7141

Results, Entries

Racing at Golden Gate

SATURDAY RESULTS

First Race—$2,000, claiming, three-year-olds and up, six furlongs.
Spacer (Costa) $24.60 $9.60 $6.60
Afternoon (Brinson) 6.40 4.00
Alfred South (Porter) 3.80
Also ran: Happy Camp, Tia Ping, Rockpore Lad, Sir Tarn, Justa Comet, Honest Dollar, His Laugh, Travel Book. Time: 1:11 2-5.

Second Race—$2,000, claiming, three-year-olds and up, six furlongs.
DH-Indian Johnson (Costa) $13.20 $13.00 $7.40
DH-Waukena (Kuniyuki) 6.60 7.00 4.60
Kimmy Sue (Brinson) 4.00
Also ran: Go And Call, Happy Host, Peggy Dawn, Prince Carragh, Regular One, Don Leroy, Space Town, Fleets First. Time: 1:10 3-5.
Daily Double—Spacer to Indian Johnson paid $212.20; Spacer to Waukena paid $92.60.

Third Race—$2,200, allowances, three-year-olds and up, one and one-quarter miles.
Eddie's Alibhai (A. Valenzuela) $6.60 $3.40 $2.60
Kenny's Kid (Hunt) 4.40 3.60
Glen Laddie (Prouty) 4.20
Also ran: Abbey's Crest, My Command, Reggie C., Light Fingered. Time: 2:01 4-5.

Fourth Race—$2,200, claiming, three-year-olds and up, six furlongs.
Kaniela (Pacheco) $11.40 $5.60 $3.20
Grand Future (Kuniyuki) 6.40 3.00
Bonus Ghost (Frey) 20.60
Also ran: Miss Solidarity, Suggest Katy, Deter-Me-Never, Single Jay, Peppy Dee, Midmarjab, Circumnavigator. Time: 1:20 1-5.

Fifth Race—$2,200, claiming, three-year-olds and up, one mile.
O'Donnell Abu (Tohill) $20.01 $10.00 $9.20
Mr. Best (Brinson) 5.40 4.00
Free Mover (York) 4.40
Also ran: Gallant Guy, Know The Facts, Triple T, Anchan Grille, Fast Round, Direct Dare. Time: 1:37 4-5.

Sixth Race—$2,300, claiming, three-year-olds and up, six furlongs.
Prince Scorpion (Trejos) $43.00 $14.00 $4.00
Epoxow (Heath) 7.00 5.00
Little Sal (Hunt) 3.20
Also ran: Gertie's Mac, Fenie Fiver, Jet Journey, Crossed Command, Jack Outlaw, Equa Charge, Social Steel, Tense Indian, Quotable. Time: 1:10 2-5.

Seventh Race — $3,500, allowances, three-year-olds and up, one mile.
Systematic (Taniguchi) $7.80 $4.40 $2.40
Columns Right (Cook) 4.40 3.00
Ella Knock (Frey) 4.00
Also ran: Friendly Fred, Ruffin Red, El Poco, Brassmaker. Time: 1:37 1-5.

Eighth Race—$10,000 added, handicap, three-year-olds, six furlongs.
More Megaton (York) $4.60 $3.40 $2.60
Buckeye Bob (P. Moreno) 4.40 3.20
Royal Grounded (Hall) 3.20
Also ran: Luck O'Lea, Brown Berry, First Flair, Rich Mel, Esquent. Time: 1:09 3-5.

Ninth Race—$2,000, claiming, three-year-olds and up, one and one-quarter mile.
Emesajay (Frey) $13.40 $6.20 $3.60
Chevalier De La Mer (Baila) 18.00 11.40
Dark Destrer (Kuniyuki) 5.40
Also ran: Pat Hurry, Merala, Fair Mac, Storm Pilot, Hi Eddie, Ball Of Yarn, Pizarro, Loleray. Time: 2:05.

SUNDAY ENTRIES

FIRST RACE — $2,000, claiming, 3-year-olds, 6 furlongs:
Clown Princess (F. Costa) 117
Solid Cover (C. Tohill) 117
Darkitville (J. Cook) 112
Tracy's Trust (P. Moreno) 117
Pettcival Lane (C. Brinson) 112
Georgie Mae (G. Taniguchi) 117
Wee Loris Lee (F. Pacheco) 117
Over Exposure (G. Hunt) 117
Never Leave Me (A. Goldsmith) 117
Baral (M. Yanez) 117
Wiggly Tail (B. Giacomelli) 117
Pamplona (M. Heath) 117
Dainty K. (B. Jennings) 117
Letter B. (B. Giacomelli) 117
Neil Harris (D. Hall) 117

SECOND RACE — $2,000, claiming, 3-year-olds, 6 furlongs:
No Concession (M. Yanez) 114
Cresta Run (J. Kuniyuki) 108
Up The Ile (R. York) 115
Barney King (M. Heath) 114
Windy Sweep (G. Taniguchi) 111
Miss Romany (C. Brinson) 108
British Tan (L. Gomez) 114
Charm Lite (F. Costa) 111
Foreign Shores (B. Rollins) 114
Viber Tune (B. Jennings) 114
Macasia Red (G. Hunt) 114
Ali Kamen (J. I. Sherman) 114
Fistful (G. Dixon) 114
Count Just (L. Gomez) 115
Un-Petite (G. Hernandez) 115

THIRD RACE — $2,200, allowance, maiden 3-year-olds and up, 6 furlongs:
Tatters (W. Leeling) 109
Antonella (D. Rodriguez) 111
Miss Buttercup (L. Pierce) 108
Dum-Belle (L. Gomez) 113
Vital Spark (F. Alvarez) 113
Don Jose III (J. Cook) 107
Bestpea (C. Brinson) 108
Benober (R. Trejos) 112
Lil' Tex (B. Giacomelli) 112
Seems Likely (M. Yanez) 116
Snug Request (D. Hall) 112
Miss Catana (C. Baila) 113
Sir Kevin (P. Frey) 112
Blue Sabre (G. Taniguchi) 112
Hardcast (M. Heath) 114
Nancy Jo (G. Taniguchi) 111

FOURTH RACE — $2,000, 3-year-olds and up, 6 furlongs:
Rosemary D'or (J. Cook) 104
Traveling Man (J. I. Sherman) 112
Bobby's Honor (W. Fry) 112
L. K. Drag (B. Giacomelli) 112
Leopoldville (G. Hunt) 112
Delare (J. Prouty) 108
Alpen Boy (G. Taniguchi) 112
Mosattie (A. Goldsmith) 112
Miss California (C. Brinson) 104
Dusty Jordan (F. Alvarez) 112
Fire Duster (J. Ruggeri) 108
Troy Tiger (G. Dixon) 112
Durrwel the Gomez 108
Eddie Bones (R. Yaka) 112

FIFTH RACE — $2,000, claiming, 3-year-olds, one mile:
Bobby Jr. (B. Jennings) 112
Keepette (no boy) 107
Seasalbreal (D. Long) 112
a-Girl House (J. Sherman) 111
Bride Of Honor (M. Volzke) 109
Triumph V. (G. Dixon) 112
Bic-O-Bright (M. Heath) 115
Many Problems (G. Taniguchi) 109
Smooth Steel (L. Gomez) 106
Derby Doll (C. Brinson) 104
Happy Host (T. Nakagawa) 112
a-Bobby's Star (J. Sherman) 109
a-Entry

SIXTH RACE — $2,000, claiming, 3-year-olds and up, 6 furlongs:
Doctor John (T. Powell) 112
Endura (G. Dixon) 112
Cougartown (C. Tohill) 112
Lake Wall (A. Valenzuela) 112
Axiomatic (no boy) 108
Oxymandias (F. Pacheco) 112
Mr. F. G. (W. Fry) 112
Galea (M. Volzke) 112
Sqlinda (B. Jennings) 109
Smart Steel (no boy) 112
Little Maverick (M. Heath) 109
Free Admiral (D. Hall) 112
Sea Tower (P. Porter) 112
Dixon (G. Dixon) 112

SEVENTH RACE — $2,000, claiming, 3-year-olds and up, 6 furlongs:
Affirmda (C. Brinson) 112
Arrow Bell (J. Prouty) 114
Roman Delight (G. Dixon) 112
Moolah Miss (M. Yanez) 113
Come On Girl (M. Heath) 114
Deaker's Pet (D. Long) 110
Ware's Treasure (B. Rollins) 112
Mary's Magic (H. Jennings) 112
Traceretle (J. Cook) 105
Emily Jean (G. Taniguchi) 112

EIGHTH RACE — $3,000, allowance, 3-year-olds, 6 furlongs:
Costly Kid (D. Richardson) 112
Harry H. (M. Yanez) 112
Bar Helmet (G. Dixon) 112
Doctor's Trust (C. Brinson) 107
Soft Bux (B. Rollins) 109
a-Adriaco (R. Yaka) 120
a-World Peace II (R. Yaka) 113
Esquent (A. Valenzuela) 113

NINTH RACE — $2,000, claiming, 3-year-olds and up, 1 1/16 miles:
Prairie Fire (G. Hunt) 110
Cherokee Streak (B. Rollins) 112
Founder (A. Valenzuela) 112
Train Rider (B. Jennings) 113
Tarnish (D. Hall) 112
Sayacieux (F. Pacheco) 112
Classamore (G. Dixon) 112
Call Me Pappa (G. Hernandez) 112
Brad Flasher (J. I. Sherman) 112
Colonel Ovid O. (R. York) 112
Colonel Fury (C. Brinson) 104
Sara C. (F. Alvarez) 109
Boat Boss (J. Cook) 107
Rapid Tiger (no boy) 112
Snow Frolock (M. Volzke) 113
Lucky Moment (B. Jennings) 112

Selections

One best: L. K. DRAG.
1—Never Leave Me. Over Exposure. Tracy's Trust.
2—Up The Ile. No Concession. Charm Lite.
3—Benober. Vital Spark. Tatters.
4—L. K. Drag. Alpen Boy. Delare.
5—Seasalbreal. Triumph V. Bic-O-Bright.
6—Free Admiral. Little Maverick. Cougartown.
7—Mary's Magic. Roman Delight. Deaker's Pet.
8—Rebel Light. Affirmo. War Helmet.
9—Sayacieux. Call Me Pappa. Colonel Ovid O.

Firm Ups Price Of Soft Drinks

TORONTO (CP) — A fourth major Ontario soft drink bottler has announced an increase in prices as a result of rising sugar costs.

Crush International Ltd. will put an extra five cents on its carton of six 10-ounce bottles Monday, bringing the price to 51 cents.

He's Cleaning A Heating System

WITH NEW POWER-VAC CLEANING

Furnace Dirt Is Banished From Your Home By The Power of 200 Vacuum Cleaners!

It's the world's most effective furnace cleaning equipment! Germ-laden dust, dirt and lint is drawn out of the entire hot air system . . . ducts, registers and grills . . . The furnace, heating boiler, smokepipe and chimney are all thoroughly cleaned the revolutionary way. No mess or inconvenience . . . the unit operates from outside the home on a specially-designed C. J. McDOWELL Power-Vac Truck. It's quick, clean, economical . . . works like magic in all types of heating plants . . . oil, gas or coal . . . automatic or hand-fired. Call EV 3-4138 NOW and get maximum efficiency from your heating system all winter long!

Cleans Commerical Boilers, too

Soot lining your boiler means dollars up the chimney. A clean boiler is an efficient boiler and the only way to THOROUGHLY clean Commercial Boilers is with the amazing new POWER-VAC! A phone call will bring a factory - trained POWER-VAC operator to your place of business to advise you as to the application of this modern industrial cleaning system.

Solve the Problem of Air Pollution In Your Home

A Clean Heating System means:
Cleaner Furniture
Cleaner Walls
Cleaner Rugs
Cleaner Drapes

Your air ducts are a breeding place for larvae of bugs, beetles, etc. Power-Vac solves this problem.

757 Fort St. EV 3-4138

NEWSPAPER ADVERTISING STIMULATES BUYING

A Public Trust

Daily newspapers regard their advertising space as a public trust, just as they recognize the responsibility they owe the public to report the news accurately and impartially.

Canadian newspapers will not knowingly publish false or misleading advertising. Or advertising that violates accepted standards of ethics or good taste. To protect these standards, newspapers scrutinize the advertising they receive in the same way that they might investigate the reliability of news sources.

Indeed, Canadian newspapers turn down many millions of dollars worth of advertising each year because it doesn't meet these standards. Last year alone, for example, one metropolitan daily rejected over $300,000 worth of advertising space.

What does this mean to you? It's your assurance that the products advertised in your local newspaper are fairly represented. You can buy them with confidence. Just as you can be sure that the news columns of that paper report the facts objectively. It's something to keep in mind the next time you pick up your daily newspaper.

Published by the Daily Colonist a member of the Canadian Daily Newspaper Publishers Association

AN INFORMED PUBLIC IS THE BEST GUARANTEE OF FREEDOM

Figures Dwarf Other Areas

Saanich Well on the Way To New Building Record

Figures announced yesterday show that Saanich continues to lead Greater Victoria municipalities in new construction and is already more than $2,000,000 ahead of an all-time 12-months record of $11,019,837 set in 1958.

October permits for houses number 43 and at $628,800 represent the major share of total permits valued at $686,274.

ONLY 44

In Oak Bay only 44 permits have been issued for houses for the year to date. In Victoria 49 permits for houses have been issued to date this year. These figures compare with 438 new dwellings in Saanich.

Oak Bay total figures dropped $192,000 from October, 1962, but are up nearly $90,000 for the first 10 months. Victoria dropped about $25,000 in permits for October, $168,000 for the year to date.

Esquimalt is up $56,000 for the month but down $340,000 for the year to date.

Saanich is the only one up on both figures, showing an increase of $260,000 for the month and nearly $5,000,000 for the year to date.

In all municipalities with the exception of Victoria the bulk of permits covered houses, repairs and alterations.

Only four single-family dwellings were started in the city with a value of $53,443. A permit was issued for the $220,000 37-suite Val Mar apartments at 475 Quebec, bringing the total of new apartment buildings to 14 with a value of $3,592,000 this year.

This was in addition to 49 permits for houses and two for duplexes, creating 447 living units in 10 months.

Alterations and elevator renewal at Royal Jubilee Hospital added $39,500 to the October total for Victoria.

OAK BAY

Here are the figures:

● Oak Bay issued 24 permits in October with a value of $99,566, compared to 33 worth $291,543 last year.

Permits to date number 337 at $1,847,051, compared with 355 at $1,757,226 in 1962. Two houses worth $45,000 were started last month as against eight houses worth $154,000 in 1962. Forty-four houses worth $807,198 were built to date this year compared with 74 worth $1,359,430 last year.

ESQUIMALT

● Esquimalt issued 26 permits worth $102,607 last month compared with 18 permits for $46,000 last year. Six of the permits were for dwellings worth $82,100; 20 for miscellaneous repairs and alterations at $20,507.

Two houses worth $25,000 were built in the same month a year ago and 16 permits worth $21,000 were issued for miscellaneous repairs.

Total to date this year is 165 permits worth $1,593,087 compared with 198 permits worth $1,934,546 last year.

VICTORIA

● Victoria issued 556 permits in October worth $619,242 as against 635 last year worth $645,562. Total for the first 10 months stands at 5,254 for $11,247,080 compared with 5,335 for $11,416,120 last year.

Permits worth $611,983 have been issued so far this year for 49 houses, $3,592,000 for 14 apartment buildings and $32,000 for two duplexes. In 1962 one duplex at $8,000, nine apartments at $2,559,500 and 58 single family dwellings at $689,953 were built in the same period.

SAANICH

● Saanich issued 107 permits in October worth $686,274 compared with 96 last year worth $437,225. Forty-three were for houses worth $628,800 compared with 28 last October worth $361,623. Total value of 438 dwellings to date this year is $6,110,559 as against 333 last year worth $4,350,050.

Total number of permits so far this year is 1,068 at $13,082,415. Last year's figure was 946 at $7,918,903 for the same period.

Esquimalt, Oak Bay Up; But Victoria Total Down

U.S. Airliners For Italians

ROME (Reuters) — The Italian national airline Alitalia is to receive three U.S.-built long-range supersonic airliners before any other non-U.S. airline obtains them, Alitalia has announced.

Priority rights for the supply of the supersonic airliners were laid down in an agreement signed with the U.S. Federal Aviation Agency.

Aid to Hospital Brings Surplus

KAMLOOPS (CP) — Chairman Don Andrews of the Royal Inland Hospital said Friday night that "certain adjustments" by B.C. Hospital Insurance Service in the forwarding of payments has improved the hospital's financial picture. In the past 10 months, the hospital moved from a $28,000 deficit to a $7,000 surplus.

Landmark Doomed

Greater Victorians are taking last nostalgic look at Oak Bay Boathouse, long-time landmark on Beach Drive which will fall under wrecker's hammer toward end of December. Half-million-dollar complex of new restaurant and marina facilities will be in operation early in new year.—(Colonist-Photo)

Notebook of Faith

Average People Make Possible Works of Genius

By ERNEST MARSHALL HOWSE

Genius, someone has said, is like gold — numbers of people are constantly writing about both who have neither.

Certainly the number of people who have genius are few, but they have put all the rest of us in their debt. The wealth of their legacy has enriched all mankind.

The significant steps in man's progress from the brute, whether in science, in literature, in art, or in any other domain have been made by the intuition of genius. Genius, as it has properly been said, is a fountain; talent is a cistern. Genius creates; talent repeats.

Even a genius, however, can give but little compared to what he takes. He adds his little bit to an inheritance that is vast. An Einstein, for example, may leave a permanent legacy to the human mind; but he can give as much only because to him much has been given.

He has a language. He reads and writes. He lives in a sheltered civilization. Even in the strict area of mathematics he begins with mathematical concepts, devices and instruments that are the accumulated legacy of both genius and talent from time past.

An Einstein in the mediaeval ages could not have done what Einstein has done today. So a Henry Ford has nothing like the original genius of a Leonardo de Vinci. But Ford has tools, metals, materials, power, electricity, rubber than Leonardo did not have.

Fleming gave us penicillin; but he was moving on from knowledge left by Pasteur, Lister, and that queer-named Dutchman who gave us the microscope—not to mention an army of medical men from Hippocrates to Harvey.

The person of commonplace talent, therefore, need not be discouraged by the spectacular achievements of the occasional genius. If the many are indebted to the few, the few are always indebted to the many.

More important, however, is the fact that people of exceptional gifts are few; and the people of average gifts are many. And it is people of average gifts who have to do most of the work of the world.

Nameless Saints

Through 20 centuries, for example, the outgoing work of the Christian Church, the immense outpouring of human service, has been largely the work of nameless saints.

There have been very few St. Pauls and St. Augustines, and only here and there a St. Francis of Assisi, or a John Wesley, and perhaps once in a generation a Fosdick or a Schweitzer.

Where then lies the sustaining power of the church throughout the generations? It lies, as almost everything of importance lies, in the hands of ordinary people, who carry on the ordinary traffic of life —people who are marked, not by exceptional talents, but only by exceptional use that they make of their talents: only by exceptional integrity, sincerity, devotion.

The burden of the world is borne chiefly by the commonplace man. He may not seem much by himself, but by giving his commonplace talents to the commonplace tasks of other commonplace people, he can make or remake the world.

"A commonplace life," we
say, and we sigh;
But why should we sigh
as we say?
The commonplace sun in
the commonplace sky,
Makes up the common-
place day;
The moon and the stars are
commonplace things,
And the flower that
blooms, and the bird
that sings:
But dark were the world
and sad our lot
If the flowers failed and
the bird sang not;
And God, who studies each
separate soul
Of our commonplace lives
makes His beautiful
whole.

MAKE YOUR HOME COMPLETE WITH
ELECTRIC HEAT
HEARD ELECTRIC
For Free Estimates
PHONE EV 2-7633 2744 FORBES STREET

Have Your Roof and TV Antenna Checked Now!
Let Us Give Your Home a NEW LOOK—
● DUROID or BARRETT ROOF
● Winegard and Channel Master Antenna
Why wait until it's too late? Have your roof and antenna checked now by our experienced workmen. All workmanship guaranteed and available on easy credit terms.
BROCK ROBERTSON
Quick Service Roofing EV 3-9644 TV Antenna Service Est. Since 1910

IF YOU PLAN TO BUILD
YOUR HOME NOW
WE WILL MATCH THE
$500.00 GOVERNMENT BONUS
FREE DESIGN ● PLAN SERVICE
Assistance in Financing. Several Lots Available
Residential, Commercial, Industrial Building—You Name It, We Will Build It
Engineering Survey and Architectural Designs
Free Estimates
Rinnan Construction Call 385-6418

CONDENSATION PROBLEMS?
Let Us Help You With
WIND-O-VENT
● Inexpensive
● Reduces condensation
● Easy to clean
● Clear Acrylic plastic
● Insect and dust proof
Why Wait?—Ventilate

IDEAL Insulation & Roofing CO. LTD. 830 QUEENS AVE.
CALL EV 2-3011 EV 2-3842

Install Now!
OIL HEAT SPECIAL!
Only $525.00 PLUS DUCT WORK
Completely Installed
HERE'S WHAT YOU GET:
● 110,000 BTU, oil-fired, air-conditioning furnace.
● Famous Williams Oil-O-Matic burner and controls.
● 250-gallon basement oil tank.
● Wiring to approved circuit.
● All taxes and permits.
● Unconditional one-year warranty.
● Terms as low as 10% down, balance over 60 months, including interest at 3%.
WHEN IT COMES TO HEATING . . . IT PAYS TO DEAL WITH A HEATING SPECIALIST
DON'T DELAY! PHONE TODAY!
W. R. MENZIES & CO. LTD.
HEATING VICTORIA SINCE 1909
911 FORT STREET EV 3-1112

In GREATER VICTORIA it's . . .
Phil Ballam
1542 Richmond Ave. EV 5-2958
PLUMBING HEATING SERVICE

We Supply and Install
★ Interlocking Metal Weather Strips.
★ Wood or Aluminum Combination Storm and Screen Doors.
★ Pella Wood Folding Doors, Pella Rolscreens.
★ Steel Overhead Garage Doors (Sectional and One-Piece), Garage Door Operators, Radio Controls.
★ Venetian Blinds and Vertical Drapes.
736 Newport Ave. B. T. LEIGH Victoria Phone 383-9685

MERCURY TRUCKS
PRICED RIGHT! — BUILT RIGHT!
WHEN YOU NEED A TRUCK—SEE
"YOUR TRUCK CENTRE"
Over 400 Models to Choose From
SUBURBAN MOTORS
3277 Douglas at Saanich Rd. EV 6-6131

PRE-CUT PACKAGE HOMES
Custom Houses—Small Cottages—Summer Cabins
By
SLEGG BROTHERS CONSTRUCTION LTD.
For Full Information and Free Brochure
Phone GR 5-1125 Evenings GR 5-2801

Steady - Safe - Silent Warmth
with
ELECTRO-RAY
BASEBOARD HEATING
So easy to buy through your own Contractor

Up to 5 Years to Pay
The new Hydro time-payment plan means you pay monthly with your regular light bill.
Check on new low power rates.
● Our free engineering and plan service ensures satisfaction.
● Our representative will gladly call at your convenience to explain the advantages of electric heat.
● Easy monthly payments include cost of wiring.
● 10-Year guarantee.
PANELEC #833 Fort St. EV 2-2521 Evening EV 3-7634

DON KEDDIE
● NEW HOMES
● REMODELLING
● CABINETS
● EV 4-9718
2207 LYDIA STREET

ALUMINUM
● SCREENS made to Fit any Window.
● COMBINATION SCREEN DOORS
● WINDOWS
● AWNINGS
We measure and Install
Years of Experience to Serve You Better
Trojan Industries Ltd.
(Formerly Humphrey Windows Ltd.)
383-6912 751 Discovery St.

CUSTOM MADE BREAKFAST NOOKS
By CAPITAL SEATING

Save Space!
No Chair Legs to Scuff Floor

For Free Estimates Phone EV 3-9126
Featuring
NEW Patented Legless Base
NEW Floating Table

BARGAIN SALE
FRUIT TREES Ready to bear fruit next year.
Dwarf Apples—10 varieties to choose from $1.10
Dwarf Pear and Cherry Trees $1.35
Large Apple Trees limited number available at Half Price
Evergreens and Flowering Shrubs
If you want to landscape your home at minimum cost, we invite you to inspect our special bargain section. Or if your problem is too much upkeep or an overgrown garden, ask us for free inspection and advice.
LAYRITZ NURSERIES LTD.
For 75 Years Victoria's Leading Nursery
Open Every Day of the Week 8-5 p.m. Sundays 11-5 p.m.
4362 WILKINSON ROAD Phone GR 9-3434

ENJOY THE COMFORT AND CONVENIENCE OF SLIM ELECTRIC BASEBOARD HEATING WITH
PIONEER Trimelec BASEBOARD HEATING

Comfort
Pioneer Electric Baseboard Heating provides clean, silent heat with evenly controlled temperatures.
Control
Each room is individually controlled by its own thermostat. Bedrooms can be cool for sleeping.
Safety
All heaters are CSA and UL approved. The new Pioneer TEC linear cutout gives thermal limit protection for additional safety.
Convenience
Pioneer baseboards take up little more space than normal baseboards. No furnace room required or fuel storage.
Efficiency
Air flow through the Pioneer baseboard is free and unobstructed. Large aluminum fins on each element for maximum control response of room temperature.
SAVE $30.00 TO $60.00 PER YEAR
In the Average Home
10-YEAR GUARANTEE
CALL US NOW FOR FREE ESTIMATE
DENFORD ELECTRIC COMPANY LIMITED
664 DISCOVERY STREET 385-7777 Day or Night
10 Years' Experience — More Than 700 Installations

Money Crisis Closes Schools

STE. TITE-DES-CAPS, Que. (CP) — Two schools in this village will not reopen Monday because the local Roman Catholic school board is unable to pay the September and October salaries of 15 teachers.

The situation is the same in the neighboring village of St. Fereol and a total of 30 faculty-members and some 300 students in the two communities will become inactive as a result.

Solution of the problem is up to the Quebec ministry of youth, which must find temporary sources of credit for the school boards in the two communities some 40 miles northeast of Quebec City.

Each of the boards owes its teachers about $10,000 in salaries. Banks have refused any credit to the boards because their debts already are excessive.

The Ste. Tite board still owes $7,000 to a bank. Its 1962-63 accounts show a deficit of $29,000, with the current year promising a deficit of $22,000.

At St. Fereol the deficit accumulated by the board, also Roman Catholic, has climbed to $41,000 since 1959.

The youth ministry has made as a condition for its taking over the budgets of the two boards an increase in property taxes. But local taxpayers have protested that they cannot pay such an increased levy.

At Ste. Tite the board has been refused permission by the government to implement a compromise tax plan which would have raised the tax by 50 cents for every $100 property valuation, as opposed to the $11.56 suggested by the province. The tax, under the village plan, would have been $5.31.

At St. Fereol, an angry meeting of taxpayers refused to listen to talk of a $2.25 tax increase which would have brought the assessment to $9.70. Provincial authorities wanted a $3.39 increase.

Rare Items For UBC

VANCOUVER (CP)—An outstanding collection of books and manuscripts recording the history of medicine and science has been acquired by UBC.

The 3,500 items in the collection, including books dating from 1496, were obtained through financial aid from the P. A. Woodward Foundation, the university said Saturday.

Bid to Hold Teachers Pay 'Out of Line'

EDMONTON (CP) — Requests that teachers hold the line on salary demands are "out of line," Dr. S. C. T. Clarke, executive secretary of the Alberta Teachers' Association said Friday. He said teachers required two to three per cent increases in wages just to keep abreast of rising costs of living.

Alberta spends more per pupil for education than any other province but it also holds the national record — 54 per cent — of operating expenses on teachers' salaries.

U.K. Launches Largest Tanker

SUNDERLAND, England (Reuters) — The largest tanker ever built in England, the 85,000-ton deadweight Borgsten, was launched here. Built for Fred Olsen and Co. of Oslo, Norway, it was named by Lady Wright, wife of Sir Michael Wright, former British ambassador to Norway.

EATON'S

Choose Eatonia Socks for Neatness, Colour

Trim fitting, all-wool ankle socks with nylon reinforced heel and toe. Distinctive looking fine rib knit in popular plain shades. Sizes 10 to 12. **Eatonia Value**, pair 1.19

2 pairs 3.39

EATON'S—Men's Hose, Main Floor

Career Men Prefer to Wear Eatonia

They know the EATONIA reputation for excellent fit, superior wear and outstanding value . . . depend on it to give them head-to-toe, on-the-job smartness every day all day long.

Try on an Eatonia Topcoat

Notice the fit and feel across the shoulders, the neat look of the collar and split raglan sleeves. In British wool checks, nailheads, plaids and neats of a weight for comfortable West Coast wear. Sizes 36 to 44 Regular; 38 to 44 Tall. **Eatonia Values**, each 49.95

5.00 per month (with service charge)
NO DOWN PAYMENT

Eatonia Wool Worsted Suits

They keep their immaculate fit because they're tailored in wool yarn dyed worsted's of 70's quality. 2 and 3-button styles with single reverse pleat trousers. "Sanforized" linings. Stripes, pic 'n' pics, pin checks, neats. Sizes 36 to 46 Regular; 38 to 44 Tall; 36 to 42 Short.

Eatonia Value, 2-Pce. Suit 69.95

5.00 per month (with service charge)
NO DOWN PAYMENT

EATON'S—Men's Wear, Main Floor

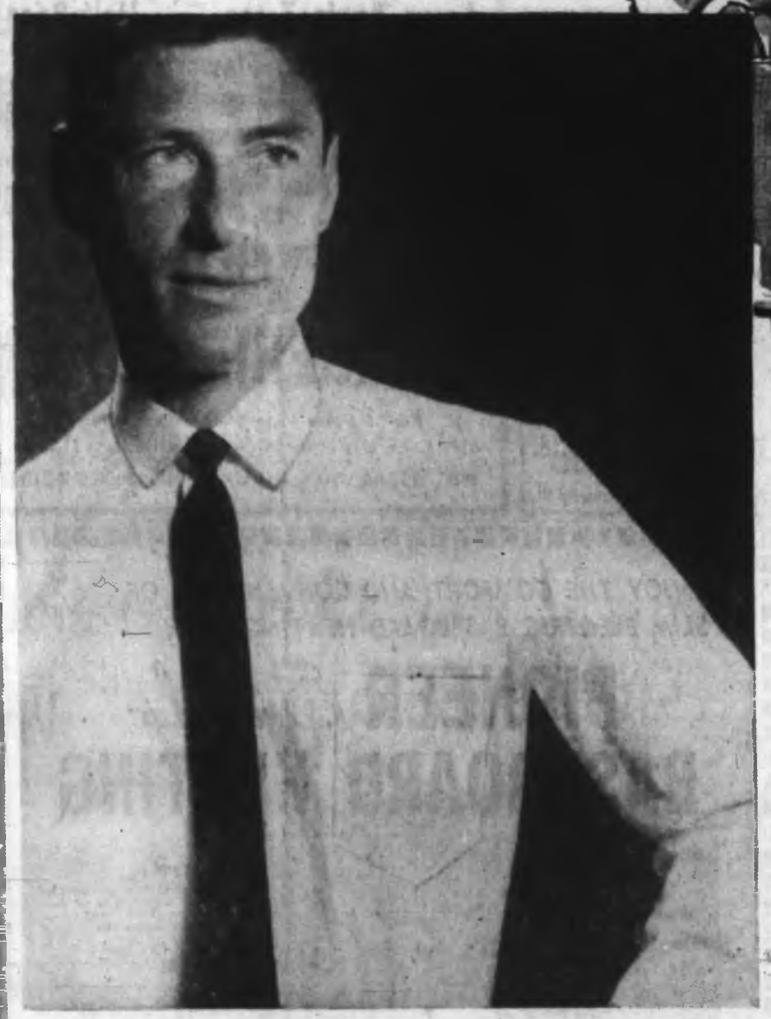

Eatonia is Best Shirt Buy For Neat, Stay-Put Contour Fit

Quality selection lets you choose an all-round shirt wardrobe for town wear. Short-point fused, snap tab, fused eyelet rounder, and medium spread soft collars available. Some shirts in "Sanforized" high-count mercerized broadcloth, others in "Sanforized plus" no-iron broadcloth. French and regular cuffs. White, woven stripes and checks. Sizes 14½ to 17½. **Eatonia Value**, each 5.50

EATON'S—Men's Wear, Main Floor

Eatonia Gives Men Big Choice in Shoes

Tapered toe, Blucher, 3-eyelet moccasin vamp and all the other popular-this-season styles are available . . . every one built on a last for assured comfort, smartness and performance. Handsome black or brown calf, single and double soles. Sizes 6 to 12; C, D and E widths. "Sanitized".

Eatonia Value, pair 14.95

EATON'S—Men's Shoes, Second Floor

Shop with Assurance at EATON'S

Elegant, Sleek GLENEATON Debs . . .

. . . on heels trim and narrow, or neatly set back to let you walk comfortably the day through all over town. Choose foot-flattering styles for after-five, the tailored pumps you love so well. Shown are three from our collection . . . see many others only at EATON'S. Sizes 5 to 10 in a choice of widths.

EATON Price, pair 9.95

EATON'S—Shoes, Fashion Floor, Phone 382-7141

Glamour by "Capri of California"

Add the flash of a brilliant solitaire or a gleaming princess dinner ring to your costume. It's so easy to draw attention to pretty hands, with glamorous rings by "Capri of California". Choose from a number of distinctive designs, each hand-set, not pasted, in smart yellow or white metal settings. **Special**, each 3.88

Mrs. Mary Wertz

Fashion consultant for "Capri of California" will be at EATON'S Jewellery Counter, November 4th to 9th, to advise you on your choice of these glamorous rings.

EATON'S—Jewellery, Main Floor, Phone 382-7141

WILLIAM HAWKINS
. . . controversy

42 Bids for Job

Hawkins Leaves Tourist Bureau

By HARVEY SHEPHERD

Resignation of William E. Hawkins as commissioner of the Victoria Visitors' Bureau will take effect Nov. 30.

G. Conway Parrott, president of the bureau, said last night that 42 answers have already been received to advertisements for a replacement for Mr. Hawkins and interviewing would begin this week.

He gave no indication of the identity of anybody being considered for the job. He said there have been a number of applications by Vancouver Island men, some from Alberta and Ontario and one each from England and the United States.

Directors of the Vancouver Island Publicity Bureau, meeting in Nanaimo last Wednesday, accepted Mr. Hawkins' resignation as executive secretary, also effective Nov. 30.

THIS YEAR

The Vancouver Island and Victoria bureaus, formed early this year from the old Victoria and Island Publicity Bureau, shared Mr. Hawkins' services.

Mr. Parrott last night said Mr. Hawkins' resignation "has been in for some time" but the Nov. 30 date was fixed recently.

LAST APRIL

Following conflicting unofficial reports regarding Mr. Hawkins' resignation, Mr. Parrott announced last April that Mr. Hawkins had resigned.

He said then that Mr. Hawkins had submitted his resignation to be effective in June but directors had persuaded him to stay to the end of the year.

EARLY MAY

In early May, directors of the visitors' bureau referred the matter back to their executive, after suggestions from some directors that Mr. Hawkins might be asked to remain.

Mr. Hawkins was not available for comment last night. He left Victoria yesterday for Montreal to attend a meeting of the Canadian Tourist Association, of which he is a director.

NEARLY FOUR YEARS

The former New Englander has been commissioner of the Victoria and Island Publicity Bureaus and of the two bureaus which succeeded it for almost four years. He succeeded George I. Warren, who became known as "Mr. Victoria" in 38 years in the post, in January of 1960.

Mr. Hawkins came to Victoria some 10 years before that from Redding, Conn., after an extensive background in real estate, advertising and politics, and became campaign manager for then Victoria Mayor Percy Scurrah late in 1959.

He was also well known as a sportsman.

Soon after becoming bureau commissioner he became involved in controversy through his decision to soft-pedal the traditional slogan, "Follow the Birds to Victoria," in favor of calling Vancouver Island "Canada's Treasure Island."

But after the division of the bureau this year the birds slogan was brought to much of its former prominence in the printed matter of the Victoria bureau.

One of Mr. Hawkins' major objectives was to encourage more participation from up-Island in publicizing Vancouver Island, and the division into two of the bureau this year was described as having this end in mind.

Bicycle Riders Hurt

Three people were injured in separate car-bicycle collisions in Victoria yesterday, police said last night.

Most seriously injured was Bobby Thomas, 7, of 1732 Amphion, who was in satisfactory condition in Royal Jubilee Hospital with a compound leg fracture and a broken collarbone.

HIT BY CAR

He was hit by a car driven south on Beach Drive by John M. Todd, 2675 Currie Road, as he rode his bicycle east from San Carlos onto Beach.

Ricky Lacey, 14, 1549 Clawthorpe, suffered multiple bruises and abrasions, a laceration to his right knee and the right side of his face, and possible fractures of his wrist and cheekbone when he collided with a car driven north on Cook by Wilfred Wilkinson, 1247 Montrose.

ALSO SEVERED

His right ring finger was also severed at the first joint in the mishap, which occurred at Cook and Basil. He was listed in fairly good condition at Royal Jubilee Hospital.

Carriea Aalhuizen, 27, of 139 Beechwood, was treated in St. Joseph's Hospital and released after she was knocked from her bicycle at St. Charles and Fairfield late yesterday afternoon.

Film Cavalcade Here Thursday

Fifth film cavalcade program is set for Thursday with three short films.

The program includes Arctic Circle I, Nahanni and Promised Land III. It starts at 7:30 p.m. in Oak Bay Junior High School.

House Thief Takes $85

A thief entered the house of Arpad Szostak, 1148 Mason, apparently through an unlocked window, and took $85 from a bedroom drawer Friday night, Victoria police said.

At Young and Banfield, 794 Fort, a window was broken to gain entry and four transistor radios, each worth $60, were stolen.

No Groceries

Woman Loses $180

Loss of $180 in Victoria yesterday brought heartache to Mrs. Ruby Peter of Duncan, whose family now has no grocery money.

Mrs. Peter, who lives on Quamichan Road at the Indian Reserve, came to Victoria with friends yesterday in hopes of getting an automobile insurance policy for her husband, Ronald Peter, a logging company boom man.

WENT TO SALE

But the office on Fort Street was closed and she went to an auction sale a couple of blocks farther along.

When she paid 75 cents for an ironing board from some cash she had with her, she noticed at that time that the $180 was missing.

BORROWED $150

Mrs. Peter said $150 had been borrowed for the insurance policy and that the remaining $30 had been given to her by an uncle to buy groceries.

"I didn't even buy any groceries for the kids — that was all I had," she said later.

Computer Director Takes Over Duties

Peter Darling, a UBC graduate who was raised in Vancouver, took over his duties as director of the computer centre at University of Victoria, Friday.

From now until Christmas, he will be setting up programs for the electronic brain and in the new year, students will start instruction.

Mr. Darling took his master's degree in chemical engineering in 1949 and went to work for Bloedel, Stewart and Welch in Port Alberni.

After two years he went to Montreal and worked for Canadian Industries Limited and when the firm divided into CIL and Dupont of Canada, he stayed with Dupont, working on computers to solve industrial problems, analyze markets and estimating potential of new plants.

He and his wife Helen have four children, Glen, seven and a half; Nancy, three and a half; Linda, one and a half and Mark, two months.

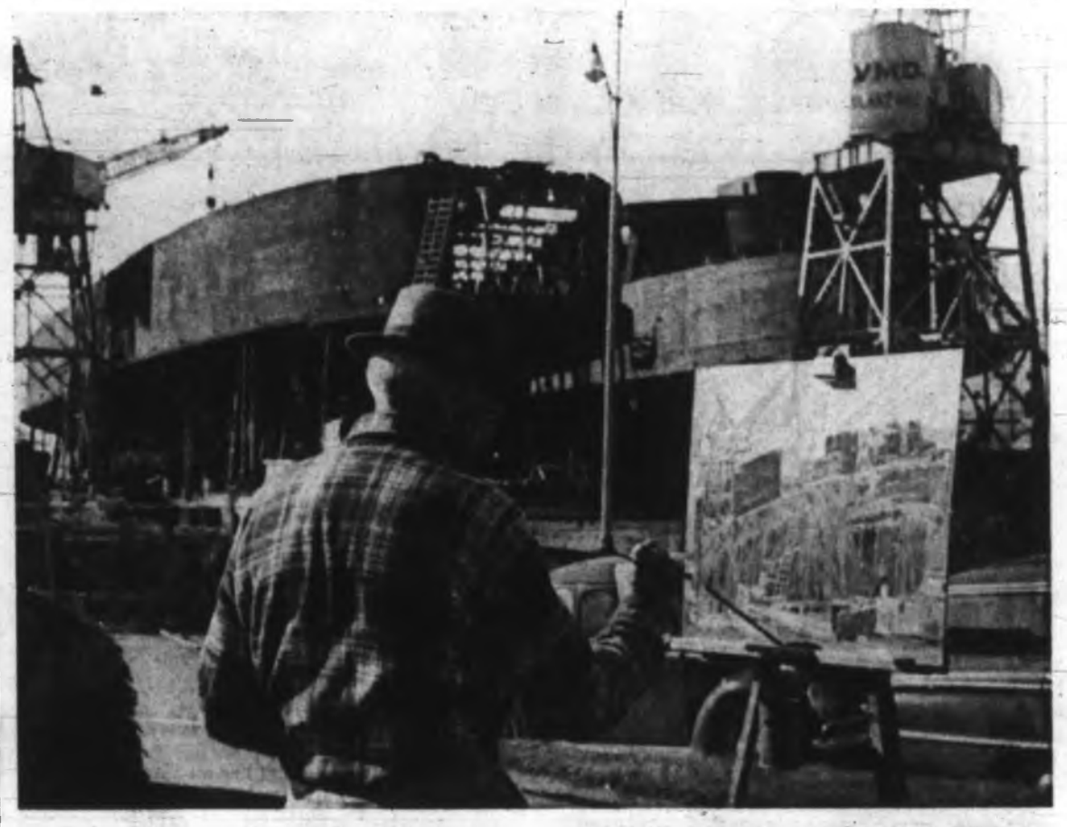

Ferries under construction provide subject for Victoria artist Robert H. Mann, of 118 Government Street, who retired here only two weeks ago and continues his hobby of painting in oils.—(William A. Boucher)

* * *

Ferry Painting

Even Rust Is Beautiful

A Victoria artist finds beauty everywhere, even in rust.

The rust in this case was that on the raw hulls of the two government ferries under construction at the VMD yards at Ogden Point and it caught the eye of Robert H. Mann, of 118 Government Street, who promptly set up his easel on Dallas Road and started to paint.

GORGEOUS COLOR

"The color was gorgeous," said Mr. Mann.

He has only been in Victoria two weeks and in that time has painted a few small seascapes including one of Fishermen's Wharf, but the ferry scene is the first large painting he has started here.

STARTED IN 1953

The former forest ranger, who had been interested in art since boyhood but had not painted anything for 40 years, took up painting when he became semi-retired in 1953.

Since then he has sold many of his 30 paintings at prices ranging from $40 to $60.

He was a member of an art group in Revelstoke which held a 10-day exhibition and sold between 40 and 50 paintings, mainly to American tourists, including scenes of Vancouver harbor by Mr. Mann, and some Scottish landscapes he painted while on holiday there in the summer of 1961.

His ferries picture will take about a week to complete.

"Oils take time," he explained. "You have to build up the colors in your picture, not like water colors which are more straightforward."

'Drive-In' Service

Curbside Letter Box Moves Into Street

Improvements in curbside mailing service will result from alterations to the 1200-block of Government.

The curbside box at the post office will be removed Monday and relocated on an island so cars may enter from a special lane and drivers can reach the mailbox from the left side of their cars.

HOLIDAY SCHEDULE

The post office also announced the holiday schedule for Nov. 11.

There will be no letter carrier or rural delivery, money order or savings bank business. There will be wicket service from 8 a.m. to 12 noon.

EVENING PICKUPS

Normal holiday service is in effect for special delivery and mail receipts and dispatches, and there will be evening collections only from street letter boxes.

The public lobby is open from 8 a.m. to 6 p.m.

Seen in Passing

Frank Jensen with his "crew," a Samoyed pup. (A commercial fisherman, Mr. Jensen lives in Vancouver with his wife, **Barbara.** His hobby is sailing . . . **Allan Batey** sampling Chinese food . . . **Vic Law** instructing a householder on oil furnace operation . . . **John Vallence** calling on a customer . . . **Cliff Blackwell** looking for a road map . . . **Robert Wood** breaking in a new pair of shoes at the Policeman's Ball . . . **Roy Woolsey** keeping an eye on things . . . **Bill Andrews** having a good time . . . **Freeman King** leading a group of nature-loving youngsters . . . **Bill Oaa** and **Bob Rogerson** seeking fish in Cowichan Bay . . . **Phyllis Bird** having her Halloween treats "backfire."

FRANK JENSEN

Frying Pan Secret — Cooks at School

Chemist Egg Foo Yong Expert

By TED GASKELL

Don't expect to cook Chinese food successfully if you only have an electric frying pan.

That's one of the differences between Chinese and western cooking that the 40 students of Lannie King Yee learn in his Chinese cooking course held under the auspices of the School District 61 adult education program.

* * *

Another is that Chinese fried food gets only one quarter of the cooking that western food receives.

For example, a piece of onion or celery, an ingredient of egg foo yong, a kind of meat and vegetable omelette, is in the hot frying pan only about two minutes before the beaten egg is added to the cooked filling.

The egg isn't added in the frying pan. The filling is taken out, the egg added and mixed, then the whole concoction is put back, fried for a matter of seconds, turned over and then covered.

* * *

Most Chinese food is fried, said Mr. Yee. Some is steamed, and where the Westerner would roast his beef, the Chinese barbecues it.

In frying, a very hot pan is the secret.

That's why an electric pan, with a maximum heat of about 400 degrees, won't do.

* * *

Mr. Yee pours peanut oil into the pan, heats it until smoking, adds his vegetables or meat and as soon as the pan smokes again, off it comes and the contents are stirred.

Using the same basic ingredients, Mr. Yee showed his students how to make three dishes: chicken almond, chop suey and egg foo yong.

At first only one school course was planned but the demand was such that a second course was arranged.

It was Mr. Yee's wife who, hearing that a number of people were interested in learning how to cook Chinese food, suggested that her husband act as instructor.

* * *

And he's the right man.

Not only is he interested in cooking as a hobby but he worked weekends as a cook in Edmonton while he was working his way through university to become a chemist, the profession he follows at the Pacific Naval Research Laboratory.

Who comes to these courses?

Mostly people who love Chinese food and want to know how to cook it.

That is, all except one.

The exception is Miss Margaret Dy, a dietician at Royal Jubilee Hospital.

Miss Dy was born in China, then lived in the Phillipines and trained in the U.S.

On days off she cooks her own Chinese food, but Mrs. Yee is Cantonese and she's from a different part of China and she hopes to learn a style of cooking which involves different ingredients.

* * *

All the other students in the Monday class are westerners like Mr. and Mrs. G. M. Collard who buy lots of Chinese food and love it and now want to learn to make it themselves.

Harold Moist is another who likes Chinese food and wanted to see how it was cooked and now, after only three classes, has cooked for his family who pronounced it excellent.

* * *

A boy boy who loves Chinese food got Mrs. Veronica Page started.

Her young son, knowing his mother was contemplating taking a night school course and seeing the cooking class listed in the night school brochure, urged his mother to try it.

* * *

She's there now and her ambition is to attain a profficiency which will enable her to invite her Chinese friends to her home to try her cooking.

"One thing about Chinese cooking, you can't leave it. Chinese wives just have to stay home," she says.

Hot frying pan and constant attention form part of the secret of successful Chinese cooking as demonstrated to the pupils of Lannie King Yee, chemist at Pacific Naval Laboratory, who is instructor in the night school course offered by School District 61.—(Bud Kinsman)

Indian Fairy Tales Now Book, First Published in Colonist

Indian fairy tales by Arthur C. Hinton, first published in the Colonist in 1949, are soon to appear in book form.

Mr. Hinton, supervisor of physical education and health for Greater Victoria school board from 1930 to 1940, has returned to Victoria after an absence of 23 years to retire and settle down to editing for publication a number of books he has written.

In addition to adventure stories, the 75-year-old writer has written his autobiography, "Better in the End."

When he was in California, he met the head of a publishing concern who was interested in his fairy tales of the Yukon Indians and these were sent to him.

Mr. Hinton gathered his information while in the Yukon, about which he wrote a number of articles which also appeared in the Colonist, in 1948.

At present he is working on a eulogy of the British Commonwealth in which he tells of its history and its Providence-ordained destiny to lead in an illustrated work, patterned after Homer's Iliad. He has completed sections on the United Kingdom and Canada.

$1,500

University, Studio Receive Grants

Two Victoria institutions have benefited by $1,500 from the Leon and Thea Koerner Foundation.

Victoria Studio Theatre, operated by actor Peter Mannering, has been awarded $500 and the University of Victoria will receive $1,000 to aid in the 1964 Shakespearean festival.

The foundation has awarded 21 grants totalling $24,500 to aid in cultural, education and health and welfare projects.

Pay Your Fines At the Square

Effective Monday, all traffic and parking fines are to be paid at the comptroller-treasurer's office, City Hall, Bastion Square. They will no longer be accepted at the police station.

McCoy Lake Even Wetter

ALBERNI — The 19.98 inches of rain measured at McCoy Lake in October did not constitute a record, but the total was 12 inches higher than average for the month.

Weather observer C. S. Wilson compared figures recorded at the McCoy Lake station with those kept from 1900 until a few years ago at the Bayne farm in Beaver Creek district. Average for October is 7.97 inches.

New city controller of Victoria, succeeding Mr. C. C. Wyatt, is Duncan-born Mr. Dennis Young, shown here with his family. Left to right, Mrs. Young, Hilary, Jennifer and Mr. Young. Black lab is Jassy and golden retriever is Miffy. The Youngs, who were in the East for several years, returned just a short time ago and live on Hampshire Road. —(Robin Clarke)

Star Likes Cheesecake

HOLLYWOOD (AP) — Most stars don't go much these days for cheesecake style exposure. But Angie Dickinson's all for it.

Endowed with one of the better pair of legs since Betty Grable, Angie admits prejudice.

* * *

"Men don't want to see a shapely woman in a baggy sweater or a tattered housecoat —on the street, at home and, least of all, in the movies or television.

"They want to see more women and less clothes — in good taste, of course."

* * *

Angie, a better than average actress, claims the two roles that did the most for her career were basically cheesecakey.

In Rio Bravo, opposite John Wayne, she played the part of Feathers, a sultry, provocative siren of the old west in dance hall costume, long silk stockings and all.

* * *

Then in Jessica, she played a sexy village nurse who rode around the Sicilian countryside in shorts astride a motor scooter.

She also plays a nurse in Captain Newman, MD, and does another sexy role in an upcoming Bob Hope anthology show.

Angie, believe it or not, was once a secretary on the Warner lot where Rio Bravo made her a star.

"I couldn't get a producer to look at me twice," she recalls. "Then one night I appeared on a television panel show in a bathing suit.

* * *

"Somehow my real personality came out — and I've been in show business ever since.

THE LEAVES OF AUTUMN

Seldom have the Autumn Leaves been more beautiful than they are this year. Reds, Gold, Yellow, and all the shades between, offer a truly magnificent picture. The new frames also are very attractive and colorful. For a truly wonderful assortment to choose from, call at either of our two offices.

Member of Canadian Guild Dispensing Opticians

Prescription Optical and Contact Lenses

EV 4-5014 Campbell Building 1025 Douglas St.

EV 4-7937 Medical Arts Building 1105 Pandora Ave.

PERSONAL MENTION

Next Saturday His Honor the Lieutenant-Governor and Mrs. Pearkes will give a luncheon in Government House in honor of Sir Percival Griffiths, KBE, CIE, ICS, and Lady Griffiths.

On Wednesday the Lieutenant-Governor will cross to Vancouver where His Honor will attend a reception given by the Consul-General of Japan and Mrs. Noboru Imajo to commemorate the elevation of the Japanese consular office in Vancouver to Consulate-General.

That evening His Honor will attend the annual meeting of the Vancouver Branch of the English Speaking Union at Highcroft Manor, the university women's club. Wing Commander D. G. Stewart will be the aide-de-camp.

* * *

Announce Engagement

The engagement is announced of Miss Hazel Ivy Orr, daughter of the late Mr. and Mrs. George L. M. Orr, to Mr. William Laurence Burt, son of Mr. and Mrs. Stanley W. Burt of Gibsons. The wedding will take place Nov. 21 at 7 p.m. in the Church of Lord, Rt. Rev. D. A. G. Rankilor, will officiate.

* * *

Wedding Nov. 15

Mr. and Mrs. C. N. Handley, 1700 Albert, fish to announce the engagement of their only daughter, Janet Lynn to Mr. Barry H. Lee, youngest son of Mr. and Mrs. E. J. Lee, 8597 East Saanich Road. The wedding will take place Friday, Nov. 15, at 7 p.m. in Metropolitan United Church with the Rev. Laura Butler officiating.

* * *

Ganges Visitors

Mr. and Mrs. J. G. Reid, Arbutus Court, Vesuvius Bay, have returned home following a five-week visit to Eastern Canada. They were joined in Ottawa by their son and daughter-in-law, Mr. and Mrs. Robert Reid, who were returning from New Zealand, and together they motored home through the United States. The Robert Reids are presently visiting his parents and Mrs. Reid's parents, Mr. and Mrs. A. G. Wilkins, Vesuvius Bay.

Mr. and Mrs. Eric Hibberson, Victoria, were week-end guests at Harbor House Hotel, Ganges.

* * *

Surprise Party

A surprise party was held for Mr. H. F. Orchard in the Friends Meeting House. The occasion was his 90th birthday. He was presented with a gift. Guests included Mr. and Mrs. A. Auckland, Mrs. F. Finney, Mrs. Dunaway, Mrs. A. Tucker, Mrs. S. Silverson, Mrs. L. Edwards, Mrs. M. Manger, Mrs. I. Johnson, Mrs. Janet Smith, Mrs. W. Wimbolt, Mr. T. Harris, Mr. P. Simpson, Mrs. C. Pierrt.

First United

Sale Proceeds Total $1,400

By DOROTHY WROTNOWSKI

Christmas bazaars were off to a good start yesterday—there were more than 20 of these sales in Victoria and district.

One of the largest was at First United Church held in the fellowship hall.

Ald. Mrs. Lily Wilson was coming out of the hall as I went in.

* * *

"I've just spent half an hour waiting to get this," she said, clasping a brown paper parcel containing a crusty home-made loaf of bread. "It smells so good I can harly wait to get home and have some with mother (Mrs. Margaret Christie)."

The hall was decorated like a giant carousel, the red and white awnings of the stalls making a gay overall picture.

All church groups, including juniors, participated in the bazaar.

Home cooking, as always, was the most popular stall and the flowers and plants ran a close second.

Fancy Christmas wreaths, candles and centrepieces also found a ready sale.

* * *

Mrs. A. Sheard, president, Mrs. H. Lindsay, convener, and Mrs. H. Barber, co-convener, greeted the many persons who came to look and to buy.

The attractive decorations were the work of Mrs. B. Fenton and the tea arrangements were in the capable hands of Mrs. F. D. Christie.

The sum of $1,400 was realized at the successful affair.

Fall Bazaar Raises $150

Chrysanthemums formed the table decorations for the Canadian Daughters' fall bazaar and tea in the Elks Hall. Mrs. J. T. Jones opened the annual affair at which about $150 was realized. Mrs. M. Pollard, president, introduced Mrs. E. Hellier as convener.

In charge of the stalls were Mrs. A. I. Melburn, Mrs. G. Jasper, Mrs. E. Melburn, Mrs. P. Maundrell, Mrs. I. Ledingham, Mrs. V. Noble, Mrs. B. Mortimer and Mrs. M. S. Taylor.

Mrs. Pollard was tea convener, assisted by Mrs. H. Sommers and Mrs. M. Joynson. Mrs. M. B. Whitewell was in charge of collections.

For Pool

Vote $10,000

At the meeting of the Gorge Road Hospital Auxiliary $10,000 was voted towards the Hydrotherapy Pool to be installed in the new wing. Plans for this are underway in the spring.

A new member, Mrs. B. Shattock, was welcomed.

Plans were completed for the Christmas bazaar, to be held Dec. 7 at the hospital, the highlight being a superfluity stall and turkey burgers. Convener is Mrs. W. Green. Proceeds will go to the new pool.

Boys and Girls From Tots to Teens . . .

Choose from our large selection of quality footwear . . . such famous names as Savage, that have given satisfaction for many years.

Always a Perfect Fit and a Style that Pleases!

SEE THEM AT

MAYNARD'S SHOE STORE

814 FORT STREET EV 3-3743

LAST DAY MONDAY

ROSE'S JEWELERS 51st ANNIVERSARY SALE

OUTSTANDING DOOR PRIZES AND FEATURE VALUES IN EVERY DEPARTMENT

$1 HOLDS

FREE GIFTS

To encourage your early shopping. Your choice of a lovely Crystal Chip and Dip Set or a large round Serving Tray with every purchase or lay-away over $30.

Buy Now for Christmas

USE OUR LAY-AWAY PLAN, $1.00 HOLDS

Civic Parking Tickets Validated

ROSE'S LTD

1317 DOUGLAS ST. JEWELERS

Fall DRY CLEANING SPECIALS

SWEATERS

LADIES' AND MEN'S

Beautifully Dry Cleaned and Blocked, so soft, so fluffy. ONLY 50c

DRAPES AND CHESTERFIELD COVERS

Beautifully Dry Cleaned So Crisp and Sparkling Clean

20% OFF

LET PAGE

Restore the color and lustre to your rugs and carpets.

20% OFF

SLEEPING BAGS

Half Price, only $1.75

TUMBLED AND FLUFFED

BEAUTIFULLY DRY CLEANED AND PRESSED

LADIES' O'COATS	$1.50	MEN'S O'COATS	$1.50
LADIES' SUITS	$1.50	MEN'S SUITS	$1.50

CALL OFFICES

OPEN 7 a.m. to 6 p.m.

One-Day Service (Incl. Sat.)

A TRUCK

In Every District Twice a Day

EV 2-9191

PAGE THE CLEANER

2929 DOUGLAS ST.

Mr. Louis Erb, left, welcomes his new partner, Mr. Alfred Utz, at the Continental Pastries — Victoria's finest cake shop.

Mr. Utz, native of Switzerland, served his apprenticeship there before coming to Vancouver where he spent five years as pastry cook at the Bon Ton Pastry Shop. He plans on introducing new European specialties to the list of quality products at Continental. Come in and try them.

CONTINENTAL PASTRIES LTD.

1036 BLANSHARD ST. EV 4-4561

Hilton

100% Nylon Carpet At Mill Cost

DON'T THROW AWAY YOUR OLD RUGS AND CARPETS

They May Be Worth MONEY to You!

Trade In Your Old Rugs and Carpets for New 100% Nylon

SPECIAL OFFER

This Week Only (With every carpet purchased)

QUALITY DRAPES

Including lining, rods, draws—completely installed at FACTORY COST

GUARANTEED SATISFACTION

and Installation by Hilton AT MILL COST!

Just Phone 384-3732

A Hilton's Interior Decorator will call and appraise the value of your old rug.

Hilton Carpets • Wall-to-Wall • Coast-to-Coast

Vancouver 736-7388 Nanaimo 753-4961

Highlight of the social events calendar for next week is the University of Victoria first annual Convocation Ball to be held in the Empress Hotel Ballroom on Friday, Nov. 15, starting at 9 p.m. Special feature of the gala event will be the famous Empress smorgasbord which will be served cabaret style in the friendly atmosphere of the ballroom, from 10:45 p.m. until midnight. Having a preview of good things to come are members of the University of Victoria Alumni Association and friends, pictured from left, Mr. David Edgar, Mrs. David Ferne, Mr. Merlin Hawes, Mrs. Walter Tate, Mr. Ferne, Mrs. Blake Hamill, Mr. Tate, Mrs. Edgar and Mr. Colin Nicolson. The Alumni Association is sponsoring the Ball for which 150 couples have made reservations.

First Convocation Ball

In commemoration and celebration of the "birth" of the University of Victoria, the University Alumni Association is sponsoring the first annual Convocation Ball, to be held in the Empress Hotel Ballroom on Friday, Nov. 15, from 9 p.m. to 1 a.m.

The ball will be under the distinguished patronage of His Honor the Lieutenant-Governor and Mrs. George Pearkes, His Honor Judge Joseph B. Clearihue, Chancellor of the University, and Mrs. Clearihue, and Dr. W. H. Hickman, acting president of the University, and Mrs. Hickman.

Special highlight of the gala event will be the succulent Empress Hotel smorgasbord, which will be served from 10:45 p.m. until midnight. The guests will dance to the music of George Kraeling and his orchestra.

Many invitations have been received by persons interested in the development of the new University of Victoria. Some 150 couples, including graduates of Victoria College, and University of British Columbia, and friends, have made reservations for the big night.

Arranged by
DOROTHY WROTNOWSKI

Photos by
BUD KINSMAN

Pictured discussing the exciting event of the season, the Convocation Ball which is sponsored by the University of Victoria Alumni Association, are from left, Mr. R. R. Jeffels, registrar, Mrs. Robert Gray, wife of the Alumni president; Mrs. M. L. Olsen, Alumni social convener; and Mr. Dick Falconer, a member of the Alumni Association executive.

Many friends and supporters of the University of Victoria are eagerly looking forward to the first annual Convocation Ball and are busy making up parties to attend this exciting event. Pictured at the home of Dr. and Mrs. M. L. Olsen are from left, Mr. Reg. Roy, Miss Betty Seale, Mrs. Roy, Mrs. Jan Hope, Mr. Floyd Fairclough.

Doing the Town

With DOROTHY FRASER

That famous Empress smorgasbord . . .

We had a fleeting suspicion it was probably immoral to feel as comfortable and superbly well-fed as we did after dining on smorgasbord at the Empress last Thursday night . . . until we noticed the beaming faces of other diners and realized that they too were in that pleasant state of euphoria which comes from satisfying the inner man . . . or woman . . . with delectable fare . . . in gracious surroundings . . . Chances are you know exactly what we're talking about . . . because the Empress's Smorgasbord during the fall and winter months has become something of an institution in Victoria . . . a gay relaxing experience where you can take a party . . . dine en famille . . . or tete a tete . . . be sociable or exclusive as you please . . . For sheer eye appeal, you'd have to go a long way to find the equal of the Empress's smorgasbord spread . . . the big rectangle of tables literally groaning under the weight of gourmet dishes, just begging to be sampled . . . (between 50 and 60 different food items, if you're interested in statistics) . . . It's fun choosing your own . . . and there's deft, unobtrusive service to provide you with coffee and the like, when you're ready for it . . . Remember, every Thursday is smorgasbord night at the Empress . . . and it's a good idea to phone for a reservation . . . **Empress Hotel, 384-8111 or 385-7223.**

This is the year of the black sweater . . . day or night.

A machine that diagnoses cars . . .

No one expects us women to know much about our car's innards . . . except for those few enterprising souls who have taken motor mechanic courses . . . but if we're smart we'll see to it that our cars are kept in tip top condition by someone who does know the score . . . especially now with winter in the offing . . . and speaking of winter, don't forget the changeover and anti-freeze . . . What we especially want to tell you about is the terrific service you get at Pacific Chrysler . . . those men act as if they were . . . well, dedicated is the word that springs to mind . . . They want you and your car to be safe . . . and it doesn't matter what make of car you drive, either . . . In line with this, they have a quite amazing piece of equipment called a Cathode Ray Machine . . . which, when hooked up to various vital points in your car, proceeds to tell . . . by means of dials, bells, lights, etc. . . . exactly what is wrong, if anything . . . At the end of half an hour a report is handed to you telling you what needs to be done and what it will cost . . . You get this scientific check-up for only $2.95 . . . and we can't think of a better way of spending the money . . . phone for an appointment . . . **Pacific Chrysler Products Ltd., 1961 Yates St., EV 6-3411.**

Swiss lace curtains are coming back in vogue.

Say it with candies . . .

We've been known to pick a fight with our Better Half for the express purpose of having a box of Welch's chocolates bestowed upon us as a peace offering . . . Sneaky thing to do no doubt . . . but Welch's really are irresistible to anyone whose tooth even inclines to sweetness . . . They're fresher than fresh can be . . . made daily . . . and you don't need to be told that ingredients are of the best . . . because only real butter and pure cream can impart such subtle flavorings to this vast assortment of delectable chocolates and candies . . . (pretty close to 50 different varieties, we'd guess) . . . Did you know that Welch's ship their candy to Europe, all over Canada and to every state in the U.S. including Hawaii? . . . You simply indicate your choice of assortment, give name and address of recipient . . . and Welch's do the rest . . . Does this give you ideas for Christmas giving? . . . If so, put your orders in soon . . . matter of fact, orders for overseas should be on their way this weekend . . . but we've a hunch that if they're sent out in the next few days they'll still be in time to say "Merry Christmas" to a friend or a dear one overseas . . . bring them a taste of home . . . **Welch's Ltd., 755 Fort St., 383-6422.**

Latest shoe news: the white shoe for year-round wear.

Handsome handbags . . .

It's no secret to anyone that accessories can make . . . or break . . . a costume . . . that an inexpensive dress can look fine given good accoutrements . . . and contrari-wise . . . Which is just a preamble to telling you that Wilson's have truly handsome purses and handbags . . . If you like a roomy bag, there's a wonderful one in cut velvet in tawny brown and bronze shades . . . almost like tapestry . . . black calf trim and red leather lining . . . While this bag is of Canadian manufacture, the good solid frame is Belgian . . . This is the sort of bag you can use any day and all day . . . with practically any outfit . . . and is well worth its price of $37.50 . . . Newest arrivals are the little fold-over clutch bags from England . . . in black, brown or red snakeskin . . . $17.50 . . . Nice for afternoon . . . as is the black lizard calf with dull gold trim at $10.50 . . . The same price will buy a Spanish bag in black pleated silk . . . small jet trim . . . exquisitely made and finished . . . And while you're in Wilson's looking at bags, do stop and see the costume jewellery . . . about which we'll tell you more when space permits . . . **W & J Wilson Limited, 1221 Government St., EV 3-7177.**

Ankle-length fur coats are being shown for evening.

More taste than money . . .

High styling and good looks are not necessarily expensive . . . if you know what's what . . . and are willing to spend time tracking them down . . . And you can dispense with even this when you shop at Miss Frith Fashions . . . because everything in the place has been chosen with excellent taste . . . is the last word in fashion . . . and realistically priced to fit budgets that don't run to original Diors and Balenciagas . . . or even copies of same . . . Right now they have a wide selection of charming party frocks . . . cocktail and formal . . . in short and long versions . . . Among the latter we particularly like a long evening gown of American Beauty satin . . . with interesting back detail and discreet jet trim . . . Short frocks in cut velvet . . . swishy chiffons . . . flecked taffetas . . . as well as versatile black crepes . . . come in sizes from 7 to 22, including petites . . . and are priced as low as $19.98 . . . For more mundane occasions, there's a complete assortment of color co-ordinated slacks, skirts, and those well styled Dalkeith sweaters of finest quality English botany wool . . . which hold their shape wonderfully . . . and wash like a dream . . . **Miss Frith Fashions, 1617 Douglas St., EV 2-4912.**

Use small rugs over broadloom for the new look in floors.

To top it all . . .

The fashion show at the Art Gallery last Monday was a wonderful opportunity to see the magic of artistic hair styling . . . as practiced by the House of Glamour . . . and if you were there, you were probably just as impressed as we were with the ingenious use of switches and postiches to transform a daytime hairdo into a glamorous creation for evening . . . with the deft flick of a brush and addition of a jewel strategically placed . . . Danny Hajnal is a great believer in switches for special occasions . . . and his salon has every kind imaginable . . . from full wigs to little tufts of hair to add that extra something to one's own crowning glory . . . These mostly come from Europe . . . are all human hair . . . and blend so perfectly with one's own that we defy anyone to distinguish the fake from the real . . . What you might do is make an appointment with the House of Glamour and then get them to show you how the basic hairstyle they create for you can be changed to suit the occasion with a wiglet or postiche . . . Greatest forward step in hairdressing since the invention of the permanent wave, we'd say! . . . **House of Glamour, 658 View St., EV 6-6155.**

A silver mink jacket has short cuffed sleeves, big satin bow in front.

A mecca for gift ideas . . . .

This is the time of year when all our minds start turning to Christmas gift purchasing . . . and sometimes it takes a lot of brain-cudgeling to decide what to get for whom . . . We suggest that at this time a browse around Montague Bridgman's would be a rewarding experience . . . because they have such a wide variety of things . . . in a wide range of prices . . . things you'd probably never think of yourself . . . and new ones arriving practically every day . . . We like the Florentine trays . . . all gilded wood with delicate coloring and intricate patterns . . . They're round . . . come in three sizes . . . 12, 14 and 18 inches in diameter . . . and sell for $9.75, $12.50 and $17.50 respectively . . . just a nice size for serving drinks . . . and a perfect complement to beautiful crystal . . . If you happen to spot some nice ripe green or red peppers . . . cucumbers, carrots, cauliflower and corn on the cob . . . don't give way to temptation and pinch because they're plastic, and the most realistic looking vegetables you've ever laid eyes on . . . Fun piled into a wooden bowl . . . and can be bought for $1 up . . . You'll be surprised at all the original items with under $2 price tags, at . . . **Montague Bridgman Ltd., 811 Government St., EV 3-9821.**

Woman Lawyer Wed

A wedding of interest took place yesterday in St. Mary's Church, Oak Bay, when well-known Victoria lawyer Constance Dora Holmes became the bride of Mr. Thomas Foster Isherwood.

Rev. Canon Hywel Jones read the marriage service for the daughter of Mrs. Holmes, Oak Bay Avenue, and the late Charles F. Holmes, and the son of Mrs. Isherwood of Lansdowne Road and the late Thomas C. Isherwood.

* * *

The church was decorated with large baskets of white chrysanthemums and the pews marked by white blooms held by satin bows. The bride entered the church on the arm of her brother Mr. David C. Holmes.

Mr. Charles Palmer played the organ and the boys' choir sang at the service.

The fair-haired bride chose a short wedding gown of white satin, brocaded in lily-of-the-valley design. The sleeves came to a point over the wrist and the back of the skirt billowed to a slight train. A short veil misted from a pearl tiara and she carried talisman roses. The bride wore a necklace of golden flowers and leaves embossed with tiny pearls, belonging to the groom's aunt and namesake Miss Leora Foster.

* * *

Matron of honor Mrs. L. P. Walton wore a gown of gold brocade in bell-skirted style and carried yellow roses. Miss Barbara Walton, junior bridesmaid, was gowned in coral silk embroidered in floral design. She carried pink carnations and roses.

The groom's nieces, Margaret Anne Isherwood and Geraldine Isherwood, were flower girls and wore dresses in green and peach embroidered nylon. They carried baskets of pink carnations and white button chrysanthemums.

* * *

Mr. Joseph Isherwood of Fort St. John, brother of the groom, was best man. Ushers were Mr. George Isherwood, Mr. John Isherwood, brothers of the groom, with Mr. Gordon Scott and Mr. Gordon Stevenson.

Reception was held at the Uplands Golf Club where autumn flowers in white, gold and bronze decorated the club. His Honor Judge M. L. Tyrwhitt-Drake proposed the toast to the bride.

For a honeymoon trip to Banff, the bride changed into a velvet suit in shades of green with black velvet hat and accessories. Mr. and Mrs. Isherwood, on returning, will live at 3615 Cadboro Bay Road.

ROCKLAND PARK WCTU

Rockland Park WCTU will meet Tuesday, Nov. 5, in the Ladies' Parlor of Metropolitan United Church. Mrs. Gordon Hitchcock, field superyisor from Vancouver, will be guest speaker.

Mrs. R. W. Nursey of 1925 Grandview admires candelabra that will be among items for sale at the woodwork stall when members of St. George the Martyr Church, Cadboro Bay, hold the annual bazaar Saturday, Nov. 16, from 11 a.m. to 5 p.m. The affair will be held in the new hall on St. George's Lane (off Maynard Road). There will be a variety of stalls and a light lunch will be served from 12 noon and tea from 2:30. Among conveners are Mrs. C. Clark, Mrs. W. E. Moore, Mrs. H. Geddes, Mrs. Ray Middleton, Mrs. A. V. Chase, Mrs. H. Hummel, Mrs. J. M. Scoble, Mrs. F. Biscow, Mrs. G. M. Stewart, Miss U. McAnally, Mrs. T. H. Burns, Mrs. C. Hewlett, Mrs. R. W. Matthews, Mrs. J. W. Taylor.—(Photo by Cecil Clark)

French Seek U.K. Cloth

PARIS — With fabric playing an increasingly important role in fashion, French designers are going far afield to find new and exciting patterns. British woollens have always been discreetly important in France — particularly in top men's tailoring.

Now, with the terrific new life that has been infused into British mills over recent years, it is the high fashion patterns as well as the classic worsteds and homespuns that French designers are ordering.

* * *

It would be difficult to know how many employ British fabrics in the collections which are showing in Paris, but it must run into hundreds. A Garigue book of patterns of cloths from their winter collection of fabrics chosen by the Haute Couture, numbers 99 of British manufacture!

On top of that are the Linton models, the Ascher models, the Ceemo models from the Isle of Lewis, the Jerseycrafts, the Bernat, Klein's. Winter promises to be a "tweeds" season and British woollens are well to the fore.

Graceful, Gay and Charming

Dresden Figures

Direct importing makes every piece a bargain. Shop now while our stock is complete. A large selection from

$1.85 to $45.00

HAROLD ROBINSON'S

Century Arts Ltd.

1107 Government

Clubs and Societies

LEGION

General meeting of the LA to Branch No. 172 Royal Canadian Legion will be held Monday, Nov. 4 at 7:45 p.m., in the Legion Hall, 622 Admirals Road.

* * *

BRITISH-ISRAEL

Captain R. W. Protheroe of Vancouver will speak on Monday, Nov. 4 at 8 p.m. in Newstead Hall, 734 Fort Street, on "Beauty for Ashes."

* * *

BURGOYNE BAY

FULFORD—The recent regular meeting of the Burgoyne Bay United Church Women was held at the home of Mr. and Mrs. H. B. Dickens. Plans were finalized for the fall bazaar to be held at Nan's Coffee Bar Nov. 19.

* * *

HOME COOKING

Victoria Riding Academy Club will hold a home cooking sale Saturday, Nov. 9, from 9 a.m. to noon at the Shelbourne Plaza Shop Easy store.

BUY AN ANNUITY
STRETCH
LIFETIME SAVINGS
MANUFACTURERS
Insurance LIFE Company
108 Yarrow Bldg. EV 5-8781

Coiffure De Dame
ANNOUNCES their NEW NAME
Now known as BEAUTY BAR, the salon is under the same management, including in the price of all permanents the cutting, all shampoo, creme rinse and hair spray. Former customers of Coiffure De Dame, please call EV 6-6423.
BEAUTY BAR
JOAN WILSON
1636 HILLSIDE EV 6-6423

RE-ROOFING AND ROOF REPAIRS
FIRST SEE THE NEW INTERLOCKING
STORMLOCK "230" Shingles
Completely Guaranteed and Available Only at Your Local Re-Roofing Specialist
ISLAND ROOFING CO.
LTD.
25 YEARS' EXPERIENCE
1105 North Park
Phone EV 5-5133 Eve. 384-0626
For Free Estimate
No Down Payment — Excellent Terms
VICTORIA — NANAIMO — PORT ALBERNI

It's fun to be fuzzy-headed! From Paris come these gay angora toques in a wide range of brilliant colors: emerald, bone, Dubonnet red, black, walnut, and vicuna $3.50

'Round and 'round go the stripes in these smooth-knit 100% virgin wool cardigans by Bleyle of Stuttgart. One version is striped in unusual shades of lilac, pearl grey, deep blue and burgundy. Another is banded in bone, beige, coral, mustard and walnut. Sizes 12 to 16 ..... $32.50

Nothing's slack about these slacks by Bleyle of Stuttgart. They're sleek and slim, made of wool jersey for perfect fit, and come in colors to complement the sweaters: royal, coral, apple green, light green, camel and pale blue $22.50

Opulent Costume Jewellery from the Orient Hand-carved bracelets, earrings, pins and rings of jade, coral, turquoise and ivory mounted in filigreed Chinese gold. Up to $80.00, now

⅓ off regular price

W&J WILSON LIMITED
1221 Government St. at Trounce Alley
EV 3-7177

Estate Diamond Rings

⅓ OFF Replacement Value

We have been commissioned to offer for sale, 36 only, diamond and diamond-and-colored-stone rings at ⅓ less than present replacement value. A wonderful opportunity to select a diamond ring at marked savings for yourself or for an important gift occasion.

We invite you to inspect this wonderful collection.

Listed below are only a few examples of the 36 rings available:

	Replacement Value	SELLING PRICE
1—Twin Diamond Ring . . . 2 large diamonds and 10 small diamonds with platinum mounting	$8500.00	$5667.00
1—Solitaire Diamond Ring . . . 1 large diamond with 18k yellow gold mounting	$2800.00	$1866.00
1—Solitaire Diamond Ring . . . With one large emerald cut diamond with platinum mounting	$2500.00	$1667.00
1—Single Stone Diamond Ring . . . One centre diamond and eight small diamonds with an 18k white gold mounting	$500.00	$335.00
1—Emerald and Diamond Dinner Ring . . . 2 emeralds, 29 diamonds with 18k white gold mounting	$450.00	$300.00
1—Ruby and Diamond Cluster Ring . . . One ruby, 12 diamonds, 18k white gold mounting	$300.00	$200.00
1—3-Stone Diamond Ring . . . with 18k white gold mounting	$250.00	$133.50
1—Diamond Dinner Ring . . . 20 diamonds, 18k white gold and platinum mounting	$400.00	$266.50
1—5-Stone Diamond Ring . . . 18k white gold mounting	$325.00	$216.65

Available on Birks Budget Plan . . . as low as 10% down—balance in convenient monthly payments.

CIVIC PARKING TICKETS VALIDATED

706-708 YATES STREET
PHONE EV 2-4241

BIRKS JEWELLERS

Members of the Junior Auxiliary to the Royal Jubilee Hospital are in the pie-making business this week in readiness for the annual Christmas bazaar at the Nurses' residence Wednesday, Nov. 6, from 11 a.m. to 5 p.m. Luncheon will be served at 11:30 and tea at 2:30. Pictured, from left to right, Mrs. Karre Norgaard, Mrs. Deane Dickinson, Mrs. Archie Gibbs, Mrs. William Nichols, home cooking convener and Mrs. W. A. Trenholme, general convener. An innovation this year will be the hat bar and also something new will be the outside stand for the garden stall.—(Robin Clarke)

Parents Patronize School Sales

A green velvet curtain with NHS spelled out in white chrysanthemums was the backdrop in Norfolk House School gymnasium for the annual bazaar. Flanking the stage were two large and brilliant poinsettia trees—all the work of Mrs. Derek Todd.

But one had to observe the decorations when there was a break in the people for the view was generally obscured by hundreds of parents clutching hundreds of parcels.

Mrs. D. P. North was general convener of the affair, which netted the school the sum of $3,200.

Stalls were in great variety, all over the school. The gymnasium was the central point with that great attraction at one end—the Fathers' Stall, beautifully centred by a five-foot fish, stuffed and decorated with lemons and glazes.

Hand-crafted items went very quickly. There were cleverly embroidered NHS pinafores for small girls to paint and bake in. There were beautifully knit sweaters and mittens and scarves. There were unique and attractive ashtrays depicting schoolgirls (done by Mrs. M. F. Oliver) and raffles and tea.

In another part of the school there was a roaring trade in good used books, home baking, and the House of Norfolk—a Frenchroom of used children's party dresses.

Also puppet shows, movies, outdoor barbecue, plants and flowers.

While Mrs. North was general convener, her husband, Dr. North was convener of the Fathers' Stall.

Other conveners were Mrs. P. Heisterman, Mrs. E. E. Teagle, Mrs. J. A. A. George, Mrs. D. Boyd, Mrs. R. J. Tuthill, Mrs. R. E. Neal, Mrs. Monty Tyrwhitt-Drake, Mrs. J. S. Hertzberg, Mrs. C. Nelles, Mrs. A. J. James, Mrs. J. Fitz-Patrick Dunn, Mrs. W. A. Reynolds, Mrs. R. Spicer, Mrs. P. Poulton, Mrs. E. Gibson. There were also many schoolgirl helpers and Brownies to assist.

St. Margaret's

Red and white streamers in the school colors, red and white balloons and amusing murals depicting the girls playing hockey and basketball decorated St. Margaret's gymnasium for the annual bazaar and fun fair held yesterday at the school.

The entire school was taken up by the affair, with games and stalls in the gym, the second floor and the residence. The sum of $1,656 was made during the afternoon.

Mrs. E. A. McGowan was convener of the successful day. Co-conveners were Mrs. H. McKeever and Mrs. J. W. Paynter.

A highlight was the tea and fashion show, put on twice during the afternoon. Mrs. Jack Barraclough convened this assisted by Mrs. Jack Gillespie, Mrs. G. B. McGillivray, Miss Sally Barraclough and Miss Lynette Clack.

Fashions were by Eatons and commentator was Mrs. Cecily Collins.

Young and pretty models were students fro each grade in the school. They were Kathryn Waterman, Katherine Stapleton, Nancy Wood, Louise Hoy, Catherine Horne, Carolyn Stewart, Kathryn Botten, Patty McAfee, Diane Wardman, Jane McGillivray, Jean Ross and Melanie Peacey.

Pourers at the tea were Mrs. J. V. Copeland, Mrs. E. Connell, Mrs. W. J. Roper and Miss D. Thompson

Among the many fascinating stalls were the garden stall filled with fresh flowers and plants run by Mr. and Mrs. Derek French, and good used cothing run by Mr. and Mrs. Seymour Park. Girl Guides were busy with a games room. The Fathers' Stall was operated very efficiently by Mr. Jack Barraclough.

Other conveners were Miss P. M. Davey, Mrs. O. Botten, Mr. R. Clack, Mr. R. R. Wilde, Miss M. Smith, Mrs. F. Hammond, Mrs. J. Barraclough, Mrs. S. Orrick, Mrs. N. Lockyer, Mrs. A. T. Howell, Mrs. L. Wardman, Mrs W. R. Thompson, Mrs. G. A. Gray, Mrs. V. Gadsby, Mrs. K. McCombie, Mrs. J. S. Norrington, Mrs. R. D. Clack, Mrs. L. M. Shore and Miss P. M. Nunns.

Fall Bazaar Successful

Mrs. Alderman Lily Wilson opened the annual bazaar of the Woman's Benefit Association, Review No. 1, held in the Orange Hall. Mrs. E. Longden as general convener welcomed the guests.

Mrs. K. Schmelz, acting president, introduced Mrs. Wilson and presented her with a bouquet of red and white carnations.

Stall conveners were Mrs. H. Grass and Mrs. A. Brown, home cooking; Mrs. K. Berry and Mrs. A. Ritchie, fancy work; Mrs. A. Taylor and Mrs. Schmelz, novelties and penny auctions; Mrs. E. Harrison, candy; the Misses Jacquelyn Cox and Janet Shute, flowers.

A lovely lace cloth covered the guest table which was centred with an arrangement of red and white chrysanthemums flanked by matching tapers. Individual tea tables also had red and white flower arrangements.

Mrs. A. Ritchie and Mrs. K. Berry were in charge of the decorations and flowers. Mrs. M. Shute served tea at the head table which seated the guest of honor, and Mrs. Schmelz, Mrs. A. Taylor, pioneer president, Mrs. Longden, Mrs. K. Jackson and Miss M. Glassford.

In charge of tea arrangements were Mrs. K. Jacques, Mrs. Shute, Mrs. R. Thompson, Mrs. K. Jackson, Mrs. A. Ritchie, Miss Cox and Miss Shute. Mrs. J. Bowden was ticket convener.

New Pledges For Omicron

An attractive arrangement of gay autumn blooms formed the table centre piece at Omicron Chapter Beta Sigma Phi preferrential tea held recently at the Old Esquimalt Road home of Mrs. Mike Finland.

New pledges were Mrs. G. Hartley, Mrs. J. Turner and Miss Dianne Moncur.

Other members attending were Miss Rita Rodge, Mrs. R. Vickery, Mrs. D. Peaker, Mrs. T. Robinson, Mrs. A. Burgess, Miss D. Hayes, Mrs. L. Frennette, Miss M. Hicks, Miss R. Wilks and Mrs. K. Arnold.

AMY By Harry Mace

"Want to hear somethin' great?"

PEOPLE WHO ARE IN THE KNOW, SAY AIR-MIST IS THE PLACE TO GO
Carpet and Upholstery Cleaning
AIR-MIST CLEANING
928 JOHNSON ST.
384-4952

Mrs. Anne Johnson of
Primrose Beauty Salon
Wishes to Announce that

Mrs. Barbara Gafka
is now associated with the salon
Mrs. Gafka has recently arrived from Winnipeg, where she was a beauty salon manageress and operator. Mrs. Gafka is experienced in all types of hairdressing, including advance color styling.
She will be pleased to serve you on your next appointment.
FOR APPOINTMENT—PHONE EV 3-5331
PRIMROSE BEAUTY SALON
Mrs. Anne Johnson
215 SCOLLARD BLDG.

St. John's

Mrs. Campbell Opens Bazaar

Mrs. Pearkes, wife of the Lieutenant Governor, who was to have opened St. John's Anglican Church bazaar yesterday, and Rev. Canon George Biddle, who was to have introduced her, were both on the sick list so Mrs. Colin Campbell, wife of the curate, did the honors.

Though the key personalities were missed, it did not diminish the keeness of those who came to buy the good things offered at the sale.

* * *

Aprons, a specialty of this bazaar, were as colorful and attractive as ever. Decorated matchbox gifts were a drawing card at the novelty stall. Also at this table were containers with seven little one-ounce jars, filled with jelly and jam, attractively packaged and topped with a paper carnation.

* * *

The tea table at which Mrs. N. B. Fatt, Mrs. D. W. Metcalfe, Mrs. F. J. Holman and Mrs. D. Walls presided was centred with a lovely arrangement of mauve chrysanthemums. Small arrangements of yellow chrysanthemums centred the individual tables. Greenery, flowers and Chinese lanterns were banked along the stage wall.

Guests were received by Mrs. Biddle and Mrs. G. L. Hopkins, general convener.

Mrs. Austin Curtis and Mrs. O. G. Batchelor were co-conveners of the tea and Mrs. P. W. Gilson and Mrs. R. H. Stewart were at the doors.

Serving tea were Guild and WA members.

Those in charge of stalls were Mrs. R. A. Bell, Mrs. C. Stibbard, Miss M. MacFarlane, Miss N. M. Nicholson, Mrs. B. Pywell, Mrs. S. H. Brake, Mrs. O. L. Br.

Mrs. H. M. B. Stewart did the floral decorations and Mrs. G. T. Richards donated the decorated matchboxes.

The sum of $850 was realized.

Christmas Party Dec. 3

Members of the Woman's Auxiliary to the Royal Jubilee Hospital stood in silent tribute to the memory of the late Mrs. J. R. Murray prior to the business meeting held Wednesday at the Nurses' Home.

Mrs. G. R. Metcalfe reported 493 packages and Mrs. W. G. Thorpe said 3,740 dressings were made during the month.

A donation of $25 from the Hospital Employees was acknowledged.

It was decided the Christmas party would be held in the Harmony room Dec. 3 with Mrs. J. C. D. Keane as convener.

Miss E. G. Allen was accepted as a new member.

Mrs. Forster Smith reported receipts of $78.84 from The Maternity Ward showcase.

Farewell Tea

GANGES—Mrs. I. S. White, Scott Road, who will leave the Island shortly, was honored at a farewell tea given by the Trincomali Chapter 93 of the Order of the Eastern Star and held at the home of Mrs. C. J. Wrightson, Vesuvius Bay.

Beautiful arrangements of dahlias and chrysanthemums decorated the reception rooms. Mrs. White, a charter member of the Chapter, was the recipient of a small gift presented on behalf of the members.

The Most Beautiful Fabrics In the World . . .
Silks
Woollens
Cottons
at
London Silk
Three Floors of Fashion Fabrics
1439 DOUGLAS STREET EV 2-1125

PORTRAITS AND SKETCHES
Done at YOUR HOME or AT STUDIO
Phone Maia Metrakos
• 386-5308 •

CUNNINGHAMS DRUG STORES HAVE "NU-V" DIET DISCOVERY
Lose weight this easy, convenient way with the Nu-V Diet Bar Weight Control Plan. The Nu-V Diet Bar is a versatile new form of calorie-controlled food alternative that is scientifically formulated to contain 23 natural food ingredients, including 9 vitamins and 3 minerals, yet supply only 200 calories per bar. It is tasty—compact—inconspicuous, with no cans to open, no formula to concoct.

If It's Flowers It's BALLANTYNE'S
We Specialize in Quality and Service
Our staff of expert designers is always at your service to assist you in all your floral needs:
• Weddings • Banquets
• Funerals • Receptions
• Corsages
• Planters for home or office, filled with fresh or permanent flowers and foliage.
SPECIAL HOME ARRANGEMENT OF THE WEEK
A beautiful arrangement of fall and summer flowers including mums, carnations, freesias and heather in a shallow crystal bowl or milk glass vase. Special $3.50
ballantyne's
TELEX—F.T.D.A.
900 Douglas St.
Phone EV 4-0555

ROYAL JUBILEE HOSPITAL
JUNIOR AUXILLIARY
Christmas Bazaar
Wednesday, Nov. 6—11 a.m. to 5 p.m.
IN NURSES' HOME
★ Luncheon: 11:30 a.m. to 1:30 p.m.—85c
★ Afternoon Tea: 2:30 to 4:30 p.m.—50c

SAY "MERRY CHRISTMAS, DEAR" WITH
Lingerie Gifts
by
KAYSER Lingerie

"Satilene"
The nylon tricot with the satin touch. Trimmed with French lace in beautiful colors: brown vogue, gold rush, shell pink, surf blue, black, white.
(In other styles, sizes 8 and 9 or outside, $2.98)
Slips, sizes 32 to 42 ..... $8.98
Gowns, $6.98 to $12.98
Trunk Leg Pantie, Sizes 5, 6, 7 ..... $3.50
In other styles, sizes 8 and 9 or outsize $2.98
Petti Pants ..... $3.98 to $5.98

BRIEFS
Sizes 4, 5, 6, 7
$3.00
Mae Meighen
CORSET SPECIALTY SHOPPE
1613 DOUGLAS ST. EV 3-6214

FRENCH LINE

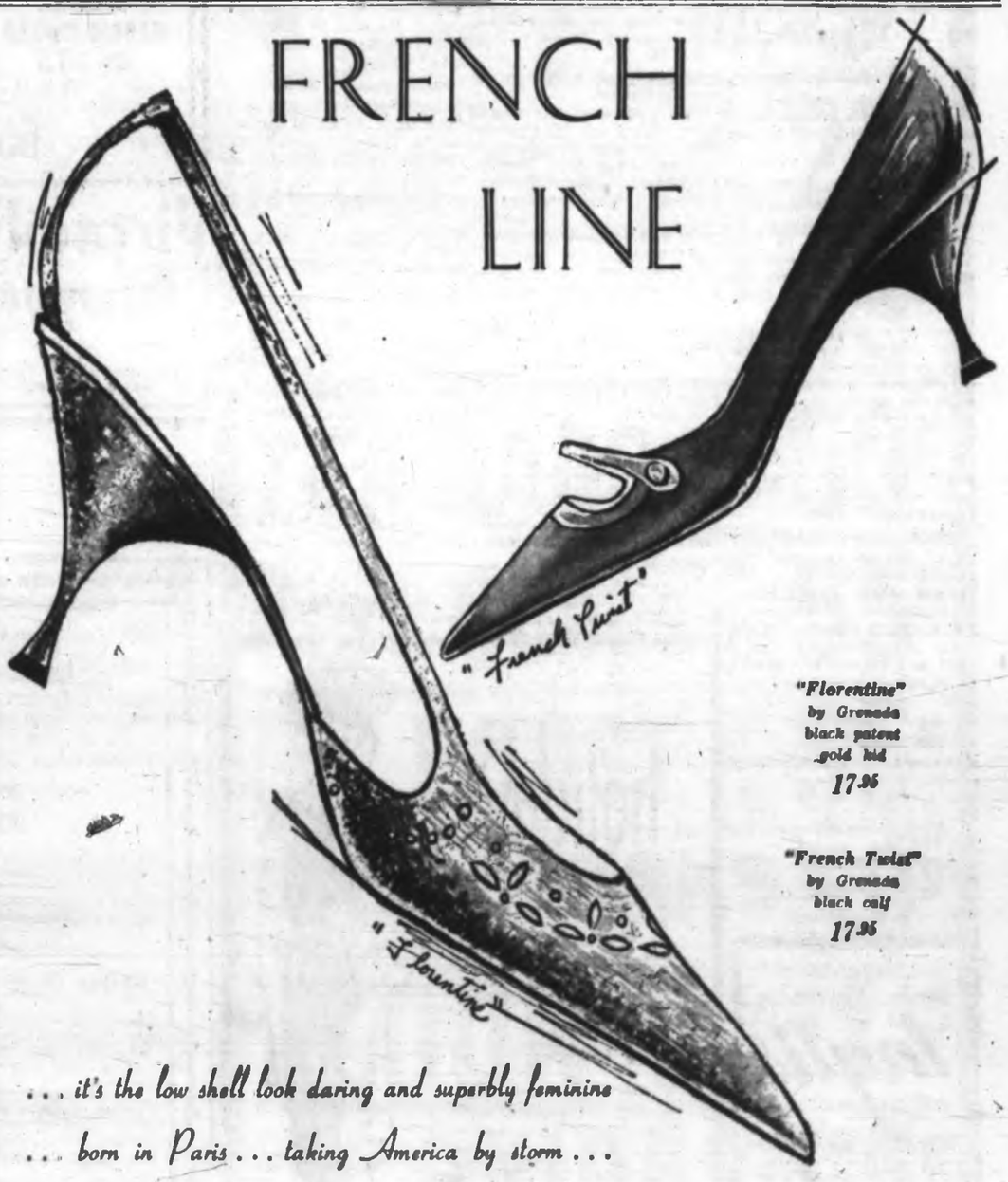

"Florentine" by Grenada black patent gold kid 17.95
"French Twist" by Grenada black calf 17.95
. . . it's the low shell look daring and superbly feminine . . . born in Paris . . . taking America by storm . . . we interpret it in three different models by Grenada, positive proof that these are the shoes with the young, young look.
ours alone
Ingledew's
men's and women's
also Vancouver 749 Yates St.

Solid Musical Advice from a Jazz Idiom Office

How can you make the most of music lessons — and your talent—and prepare for a career in music? Here's some "high pro" help from Henry Mancini, winner of many awards as a composer, conductor and arranger for TV and motion picture scores, and recordings.

★ ★ ★

Go with me to his new office, in the heart of old Hollywood. It's in the "jazz idiom," like his Music From Peter Gunn. You whiz up in a shining new elevator, in a tall building, to Henry Mancini's suite: a combo of white and gold with glass walls, overlooking Sunset Boulevard.

There's a big modern desk, with a wide, flat top . . . bare, clear of clutter. Behind it, within instant reach when the desk is swiveled around, is a spinet piano, in blonde wood. It's as handy—and much-used—as the typewriter beside the desk.

★ ★ ★

The man who swings around from his "music-writer" office piano to greet you is as tranquil as his song Moon River. He's lean, dark-eyed, firm-jawed with a high, thoughtful forehead. He's a quiet, unassuming man—far less showy than the many awards for his top work, framed in white and gold as impressive wall decor. So this is his "front office"—but Henry Mancini does most of his creative work in his den at his San Fernando Valley home during daytime working hours! Also he goes on tour to conduct community concerts and gets mail from many with musical ambition. Here's how he answers questions from young people.

★ ★ ★

Henry Mancini Is as Tranquil As Moon River

★ ★ ★

Teen-ager Asks: "How can you tell if you have real talent?"

Henry Mancini Answers: "Someone must recognize your potential! You may think you are great, but to be the only one to tell yourself that is like shooting in a vacuum! You need someone qualified to be right there—when you try out or perform—and bounce off and tell you if you are right or wrong about what talent you think you may have. You must be told you show talent—and find out how to prove it by learning how to measure up to professional standards!"

Q. "How much must I practise—how often and when?"

A: "The daily routine is most important. Practise at least 20 minutes—or one-half hour every day, rather than one hour every other day—or two or three hours twice a week! When?

★ ★ ★

"I found, in teens, that the best time for me was before going to school—even for 15 minutes in the morning—when my mind was wide open and I got more out of it.

"You need daily practise, to keep in condition to do your best. It's like competing in sports. An athlete does not begin to get in shape the night before the fight! It's like an athlete, working with muscles to keep in shape. If you let go, you lose your edge, stamina and spirit. So you go through the whole routine every day, to measure up to pro standards for musicians!"

★ ★ ★

Teen-ager Asks: "How can you pick the right teacher for private lessons?"

★ ★ ★

Henry Mancini Answers: "By reputation—so you will have what you need at start—trust in your teacher! The best way to find out how good a teacher is, for you, is to work with him—or her. A top teacher will want you to make progress, and not be content to play the same piece, perfectly, for the next 10 years much as it might be admired—when heard the first time!"

Q. "When do you think parents should invest in private lessons in music if you want them?"

A. "Whenever you show enough interest, self-prompted, to ask for private lessons!" IF your parents can't afford them, find ways to earn side-money to pay for them!"

For "Career-guide for Teen-age Musicians — from Henry Mancini," a new, fact-packed leaflet, send your self-addressed stamped envelope to Kitte Turmell, care of this newspaper.

REPAIRS and PARTS
Vacuum Cleaners & Polishers
ABC ELECTRIC
825 Fort St. EV 4-3113
"A good place to know about"

Uniforms For All Professions
Including Dieticians, X-Ray Technicians, Nurses, Cosmeticians, Waitresses, Hairdressers, Receptionists.
NEW 1964 Styles have arrived, including shift models.
NEW FABRIC—Drip-Dry, especially developed to withstand hospital laundering. May be bleached and starched. Short and ¾ sleeves $9.95
SHIFTS—Terylene and Stretch Cotton $11.95
COTTON PLEASE—Easily laundered, requires no pressing $5.95
TERYLENE—Short and ¾ sleeves, many styles in white and black. From $10.95
HAIRDRESSERS' SMOCKS—Pitted and straight styles. White and colors, turquoise, blue and gold. From $7.95 to $9.95
WASH 'N' WEAR COTTONS—Short and ¾ sleeves. From $7.95
WHITE HOSIERY—Seamed and seamless. From pair 99¢
LYCRA OR NYLON SUPPHOSE $4.95 and $5.95
Nurses' Caps $2.25
Bibs and Aprons, set $6.98
Lab Coats $5.98
Tea Aprons:
Terylene $1.98
Cotton 95¢
Lady Mae SHOPPE
824 YATES ST.
Across from National Motors
Convenient Parking at the Door

ANN LANDERS

Dear Ann Landers: I'm a 14-year-old girl, and a little nutty. If you can explain why I am like I am, I'll be grateful forever.

I'm going steady with the best-looking kid in the school. Freddie has everything a girl could possibly want. He's smart, handsome, popular and he has flipped over me. But the problem is my crazy feelings.

Sometimes when we are together I am bored and wish he would go home. After he leaves I miss him like crazy and I wish he'd come back.

Last week we were at a flea-hop (that's a dance) and there were two other fellows there that looked good to me. I kept wishing I wasn't going steady with Freddie. When I saw Freddie dancing with another girl, and holding her close, I almost jumped out of my skin.

Why am I hot and cold, low and high? Do you think I'm mentally ill?—BRENDA.

Dear Brenda: The high-low, hot-cold routine means you have not yet matured emotionally.

At 14 you should not be going steady with anyone — no matter how dreamy. It's unwise and unhealthy for a girl your age to have a heavy emotional investment in any one fellow.

★ ★ ★

Dear Ann Landers: My husband and I bought a home near the high school because we have three children of high school age and I was sick and tired of driving kids back and forth. Unfortunately, the house has two extra bedrooms.

Now it seems my husband's sister wishes to unload her high school girl on us because they live on the other side of town and the bus line does not run within seven blocks of them. In addition to this, my own brother wants us to keep his two sons (weekdays only, he said) because we live near school and his wife must have an operation which will put her off her feet for three months.

Bluntly speaking, my own three teenagers are more than I can handle and I don't want the responsibility of three more. My husband says it's up to me. My mother warns if I refuse I'll be branded by the family as selfish and mean. Help, please.—ON THE SPOT.

Dear Spot: Rooming and boarding high school children is an enormous responsibility, not to mention the additional work.

If you do not want to do it, be as blunt with them as you were with me and say no. This makes a lot more sense than knuckling under for fear of what the relatives will say or think.

★ ★ ★

Dear Ann Landers: I just read the letter in your column today from the mother in a T.B. hospital. Since I have lived through the experience I wanted her to know how my case turned out.

My boys were seven and nine years of age. My husband had his own trucking business and was away from home a great deal. When the doctor told me I would have to be hospitalized for several months, I didn't see how we could manage. We could only obtain part-time help and most of that proved inefficient. However, it is amazing how self-sufficient children can be when put to the test.

I returned home well and happy after 10 months. Three years later we had a baby girl. I rejoice that I stayed away from my family for that 10 months and did not risk infecting them. Incidentally, the boys learned to do a great many things for themselves and will be better husbands because of it.—MRS. O.A.P.

Dear Mrs. P: Many thanks for your fine letter. I appreciate your taking the time to share your experience with us.

Teen-Age Letters

"DEAR KITTE TURMELL: Is it possible for me to like dogs more than boys? I guess you could say I'm a fanatic with them. When my boy friend and I are walking down the street and I see a dog coming, I run up to it and say sweet little nothings to it. I've noticed he's becoming jealous of me making a fuss over these dogs. We've been going together three months now. He tells me I only embarrass him. But I don't want to. I'm being sincere about this, and most of my spare time is spent with him and not with a cocker spaniel. Am I immature? Or is he immature for not seeing my side of the matter? And if he is jealous of dogs now, what will he do if I talk to a boy?—'Dog Lover.'"

Dear "Dog Lover": You both should ask: "Isn't this too trivial for us to quarrel about?" Tell him you'll do your best to stop gushing if he'll stop griping.

★ ★ ★

"DEAR KITTE: Do boys like girls to look at them? I asked my older brother if he minds. He said he felt stupid if girls looked at him. Is this true?—'Patsy.'"

Dear "Patsy": Brothers can be relied on to answer questions from sisters on cars and sports. Their opinions on any matters concerning dates can be unreliable and violently contradictory. Some boys may feel stupid when girls look at them, but they probably still enjoy it. The thing is to look at them just enough so they will look at you much more.

★ ★ ★

"DEAR KITTE: While at college my roommate and I decided we would like to have our debutante ball together. However, she lives in a city 300 miles from my home-town. We thought it best to hold it in her town. My parents are against my being presented in another city. What do you think? Is there any way we can work this out together?—'Sue.'"

Dear "Sue": A debutante asks a few of her best friends to receive with her at her coming-out party. Why don't you and your friend alternate these roles at your separate parties? Your parents are right to expect that your party will be held among friends with whom you have grown up.

★ ★ ★

"DEAR KITTE: What's new in shoe designs?—'Margie.'"

Dear "Margie": More conventional, less extreme designs, with slightly rounded, less angular toes. Also, flatter, stronger heels and well-built shoes designed for comfort.

CEREBRAL PALSY

The Victoria Cerebral Palsy Clinic will hold a social evening Friday, Nov. 22, at the Jubilee Hall on Fraser Street in Esquimalt. All Association and auxiliary members of the clinic, volunteers, parents, staff and friends are invited to this "get acquainted" evening.

MATSON LODGE

Matson Lodge WA will hold a meeting at the lodge at 2 p.m., Nov. 6.

EX-WRENS

Ex-Wrens' monthly meeting will be held Wednesday, Nov. 6, at 8 p.m. in Naval Veterans' Building on Broad Street.

91 QUALITY DRESSES
UP TO 90% OFF!
$15.00 EACH Values to $160
MAYNARDS AUCTIONEERS
Bonded Since 1902
733 Johnson Street, Victoria, B.C. (Also in Vancouver) 386-5191

EATON'S Beauty Salon

Direct to you from Paris fashion's prettiest short-cut . . .
Oo-la-la! the Curly-Top Crop
A beautiful fluff of silky, soft curls. Flicks into place with a touch of your brush. Outrageously feminine . . . and just made for the new naughty-but-nice look, day or night! Phone for your favourite stylist or come in for your very own personal version of the
Curly-Top Crop 'n Perm
EATON'S—Beauty Salon, Fifth Floor, Phone 383-7141

Fashions for Fall and Winter
● COATS
● SUITS
SPECIAL
HARRIS TWEED COATS
With zippered-in tartan linings. Imported from England $65
Piccadilly Shoppe
"Where You Always Get the Best for Less"
1017 Gov't (Cor. Fort)
Phone EV 4-7332

VAN-ISLE STORES LTD.
ANNOUNCES OUR
YEAR-END SALE
OF OUR
WET PICK UP VACUUM CLEANER
★ Each purchase of Wet Pick Up Unit entitles you to qualify for a free
Water Matic 3-Brush Polisher
or a complete set of
Waterless 18-8 Stainless Steel Cookwear
—Sale Ends Jan. 1, 1964—
Call for a demonstration anytime:
EV 2-1023 days; GR 9-6879 evenings
VAN-ISLE STORES LTD.
2572 Quadra St., Victoria

Attention!
Owners of Automatic
Inglis
WASHERS and DRYERS
Our Direct Factory Department Offers the Following PREVENTATIVE MAINTENANCE
AUTOMATIC WASHER 9 POINT CHECK
● Oil Centre Post Bearing—Oil Pumps ● Check Oil Level ● Check water level ● Check and Adjust Belt ● Check Electrical System ● Adjust Basket Brake and Drive Assembly ● Check Cycle Operation ● Check and Level Washer. ● This Complete Service for — Auto Washer or Dryer $5.95
BOTH $8.95
JOHN INGLIS CO. LTD.
1008 Cook, Victoria, EV 6-2[illegible]
1170 Richards, Van. MU 3-[illegible]
Mission, Abbotsford, [illegible]
Chilliwack, [illegible]

dazzling holiday dresses

● chiffons
● pastel wools
● pastel mohairs
● velvets
● brocades
Choose from slim line sheaths or full-skirted semi-formals for your special occasions this winter season. Sizes 5 to 17, 10 to 18.
$19.95 to $39.95
Convenient Terms Available
Taylor's apparel LTD
"Fashions for the Career Girl"
713 YATES STREET PHONE EV 2-6015

Welcome to The Thistle Room a la carte
EV 3-4165 GLENSHIEL HOTEL 606 Douglas St.

APPETIZERS
To Stimulate Your Appetite
FRENCH BURGUNDY SNAILS 1.50
SMOKED AND SLICED OCTOPUS 1.25
PACIFIC SHRIMP COCKTAIL .75
FRESH CRAB COCKTAIL .75

SOUPS
CLAM CHOWDER a la George .60
FRENCH ONION .35
BEEF CONSOMME CELESTINE .35
SOUP DU JOUR .35

FROM OUR SALAD BOWL
Caesar Salad — Crisp Greens, Anchovies, Parmesan Cheese, Golden Croutons with a Dressing of Wine Vinegar, Lemon Juice, Olive Oil and Coddled Egg 1.30
Chicken Salad a la Alda — Fresh diced Chicken nested on a bed of tender Lettuce, garnished with hard-boiled Eggs and quartered Tomatoes. 1.50
Columbia Fisherman's Salad Bowl—Flaked tender Tuna, Filet of King Salmon, Topped with Crab and Shrimp Meat 1.80
Fruit Salad with Cottage Cheese or Ice Cream 1.35

INCLUDED WITH DINNER
Side Salad—Choice of Dressing: French, Roquefort, Thousand Islands or Riviera.
Thistle Room or Baked Potatoes, Spanish Rice, Vegetables, Garlic Bread
Tea Coffee Milk

SEAFOODS
From the Fisherman's Net
Lobster Tail Thermidor—Gratin a la Salamander 4.50
Spring Salmon Steak — The choicest cut, pan fried in butter. 2.00
Rainbow Trout in Papilotte, fried in Butter, with Lemon Wedge 2.10
Half Dozen Eastern Fried Oysters on toast, topped with crisp Bacon. 1.85
Filet of Cod Madrid with Sauce Tartar, French Fries 1.85

DIRECT FROM THE GRILL
Tournado Henry IV—Properly aged Filet Mignon, topped with Beurnaise Sauce. Your choice of cut: 12-oz. 5.00
8-oz. 4.00
New York Cut Sirloin Steak — Served with fried Onion Rings. Your choice of cut.
12-oz. 4.25
8-oz. 3.50
12-oz. T-Bone Steak — Served with fried Mushroom Caps 3.50
Continental Wood Plate for Two — Assorted Steaks, Lamb and Pork Chops, Liver and Bacon, garnished with Mushroom Caps, Vegetables and Pan-Fried Potatoes 8.00
Grilled Ham a la Jambon de Paris served with Spiced Raisin Sauce 1.95

International Cuisine
Albanian Shish Kebab — Marinated Lamb and Veal alternated with Bacon, Mushrooms, Onions and Red Peppers. Served with our Chef's Sauce on a flaming sword with Risotto Milanese 3.80
Chicken Cacciatore — Chicken simmered in delicate Italian Sauce, served with Noodles 2.75
English Prime Rib Roast with Yorkshire Pudding 3.00
Extra thick cut 3.50
Italian Chicken Ravioli—Served in Spicy Sauce, topped with Parmesan Cheese 2.10
Russian Beef Stroganoff — Diced Filet, braised with Mushroom Sauce, served with Noodles 3.00
Hungarian Goulash — Beef Sirloin braised with Onions and Green Peppers, simmered in its own Gravy, served with Special Dumplings 2.75
Viennese Schnitzel—Two tender slices of Veal, breaded and fried in Butter, served with Old Country style Potato Salad 3.00

DESSERT
CHERRY JUBILEE 1.20
RUM BABA .60
WINE GATEAU .60
CHEESE CAKE .45
CREME DE MENTHE PARFAIT .45
PEACH MELBA .30
ORANGE SHERBET .30

TRY OUR "CHEF'S SUGGESTION"
AN ALL-INCLUSIVE DINNER OFFERS YOU DAILY TWO DIFFERENT SPECIALS
FOR $2.75
Open daily until 10:30 p.m. Sundays until 9 p.m.
Res.: 383-4164

Firehall Unsafe—Firetrap

Fire Chief Robert Miller of **Peace River** has told the town council he will no longer accept responsibility for the safety of the firehall and its equipment — because it's a firetrap.

He said $50,000 worth of equipment is stored in a building in which the roof sags and leaks. The chimney is ready to collapse and doors will not close, allowing winter winds to romp through the premises.

When the alarm siren sounds, the strain on the electrical system puts out all the lights.

Council will ask for architect's sketches for a new hall.

* * *

Alberta

City of **Red Deer** will donate 120 acres for a $120,000 junior college to be built over a five-year period.

* * *

J. Harold Brandreth, **Calgary** area manager of Canadian National Telegraphs, retired after 43 years with the company.

* * *

Edmonton city council gave first reading to a bylaw to allow payment of property and business taxes in 12 monthly installments with no interest charges.

* * *

Appointment of Eric F. Huestis, director of forestry, as deputy minister of the department of lands and forests succeeding H. G. Jensen, was announced by Lands and Forests Minister Norman Willmore at **Edmonton**.

* * *

Mayor Wendell Greene does not want **Drumheller** included on the federal government's new list of depressed areas. He said "it would be a black eye for the city."

* * *

MLA Mike Maccagno, back in **Edmonton** from Ottawa, says **Lac La Biche**, of which he is mayor, is a front-runner in a four-way race for a $30,000,000 heavy water plant.

* * *

The ten-cent cup of coffee may be on its way out in **Edmonton** as the price of coffee goes up two cents a pound after existing stocks are sold, a spokesman for a coffee wholesale firm said.

* * *

Calgary city council promised it would spend $80,000 to entertain visiting dignitaries if Banff is awarded the 1968 Winter Olympics.

* * *

Saskatchewan

On Oct. 5 the family of Mr. and Mrs. Fred Moran of **Moosomin** were burned out. They lost everything.

On Nov. 1 a pre-fabricated house was erected by neighbors, furnished with everything from beds to blankets, provided by friends and organizations of the district.

Even the larder was stocked.

* * *

A Saskatchewan resources conference will be held in **Saskatoon** Jan. 20-21. Invitations will go to representatives of industry, government and the University of Saskatchewan.

* * *

Inspector J. C. Stagg of **Calgary** said during a panel discussion at the Western Canada Traffic and Parking Association convention at **Saskatoon** faster patrol cars were essential for overtaking speeders.

* * *

Dr. A. E. Chegwin, chief of the Saskatchewan government's dental health division, said at **Regina** he would like to see basic dental equipment installed in hospital space in outlying areas of the province, with travelling dentists staffing the hospital-based offices at regular intervals.

* * *

Transair Limited has applied to the air transport board for authority to suspend its Prairie milk run serving **Regina, Swift Current, Medicine Hat** and **Calgary**.

* * *

Manitoba

RCAF officials confirmed at **Winnipeg** that four of five Eskimos missing for a month in the Northwest Territories are safe at Perry Island, 1,100 miles northeast of **Edmonton**. Safe are a man and woman about 30 and their 12-year-old son and 10-month-old daughter.

Still missing is Louis Abulac, about 30, last seen near White Bear Point two days ago. The search for him is continuing.

* * *

Bruce Doern, president of the University of Manitoba Students Union says in **Winnipeg** a discipline committee is to be suggested as a means of controlling students at university-sponsored functions as result of a football trip to **Saskatoon** Oct. 19 when students are alleged to have caused about $2,000 damage to a chartered CPR train.

* * *

CNR and government postal officials at **Rivers** have opened an investigation into a mail car fire in which several mail bags were damaged on a CNR passenger train at **Brandon North**. It is the third such fire within 90 days.

* * *

Dauphin firefighters were called out to four outbreaks in one 24-hour period this week. Most serious was a $4,000 fire at the home of Mr. and Mrs. J. J. Malcolm.

* * *

Provincial Industry Minister Gurney Evans said at **Winnipeg** the government is considering a Manitoba development centre where businessmen can gather for all types of economic advice.

* * *

The Manitoba government has approved a $55,540 grant to a $263,000 municipal housing project for the elderly at **Souris**. The project will provide a 24-bed hostel and seven double and four single housing units.

* * *

School trustee Andrew Moore has proposed Grade 13 be added to **Winnipeg** high schools.

* * *

University of Manitoba announced at **Winnipeg** the appointment of Prof. Clarence L. Barber as head of the economics department. Prof. Barber has been a member of the university's teaching staff since 1949.

* * *

ARTHUR LAING
. . . river plan

* * *

Northern Water Available

MOOSE JAW—Possibility of diverting water into the Saskatchewan River basin from northern flowing rivers — water that now flows virtually unused to the Arctic Ocean—has been suggested by Northern Affairs Minister Arthur Laing to the Saskatchewan River Development Association.

taste the new loaf with natural goodness and flavour

OLD FASHIONED Country Loaf

Firm textured natural flavour and goodness made with pure honey country sweet butter eggs wholesome unbleached flour.

Try McGavin's Old Fashioned Country Loaf—baked with natural ingredients

Good Eating Begins with **McGavin's** *Old Fashioned Country Loaf*

PRICES GET THE AXE AT OAKCREST FOODS 3475 QUADRA

MON.-TUES.-WED.

OPEN TILL 8 P.M.

CHICKEN Salad fowl, clean, ready to cook Grade A lb. 25c

Toilet Tissue BALLET... 8 ROLLS 69c

BACON Lean, sliced, rindless. LOW PRICE lb. 49c

INSTANT MILKO 3-lb. BOX 69c

CARROTS Local farm-fresh. lb. 5c

FRESH FROZEN GREEN PEAS 2 Pkgs. 27c

Blue Bonnet Margarine 3 lbs. 45c

TEA BAGS Lyon's 100's .. 59c

Lean, Grain-fed Pork Chops lb. 55c

PORK LOIN ROAST tender loin end, lb. 55c

HAM STEAKS 59c
Ready to eat. Centre cut, lb.

FLOUR 25-lb. Bag $1.49

COOKING ONIONS No. 1, lb. 5c

B.C. RED SPARTAN Apples lb. 10c

We Reserve the Right to Limit Quantities — No Sales to Competitors

HI & LOIS

REX MORGAN

POGO

RIP KIRBY

JUDGE PARKER

LIL ABNER

BLONDIE

ARCHIE

CANADIENS

"THIS WESTERN CONTINENT MERITS ALL MY ATTENTION," SAYS FRANCIS I.

"SIR ROBERVAL, I CHOOSE YOU TO DIRECT A NEW EXPEDITION."

Vocabulaire de la Semaine

ATTENDRE . . . To wait	NOUVEAU . . . New
ATTENDU . . . Expected	NOUVELLE (F) . . . News
CHEMIN DU RETOUR . . . Way back	OUBLIER . . . To forget
FAIRE VOILE . . . To sail	POIGNÉE (F) . . . Handful
FIN (F), FINIR . . . End, to end	QUERELLE DE RUE (F) . . . Street brawl
FRÈRE (M) . . . Brother	RETOURNER . . . To return
MANQUE (M) . . . Lack	REDOUTER . . . To dread
MÉRITER . . . To Merit	REVENIR . . . To come back
MORT . . . Dead	VOUER A L'ÉCHEC . . . To doom to failure

THIS WEEK: THE LURE OF THE NEW CONTINENT ALMOST GETS CARTIER IN TROUBLE WITH THE KING.

ABERNATHY

Garden Notes

Lovely to Look At

FLAME VIOLET (B. L. McK., Victoria.) The episcia or flame violet is a grand little tropical houseplant, thriving under the same conditions as its close relative, the African violet. It bears attractive scarlet flowers but the plant is valued almost as much for its foliage as for its blooms. The hairy leaves are variegated in the same manner as those of the coleus, usually reddish brown with bright green veins.

The episcia likes a woodsy soil—the purchased African violet soil is very good—and plenty of light but with some shade from hot summer sunshine. The soil should be allowed to become almost bone dry between waterings.

If you start with one plant, you'll wind up with a dozen, for the flame violet is exceptionally easy to propagate. The main stem pushes out a runner from each leaf joint, something like a strawberry runner, and each one of these plantlets may be detached and inserted in a potful of soil to root and make another plant.

DISEASED HONEYSUCKLE (A. L. C., Brentwood.) The powdery white coating that formed on the leaves of your honeysuckle hedge was mildew, a fungus infection that usually attacks late in the season and is especially common in a dry year. Lack of sufficient moisture in the deep subsoil seems to favor the spread of the disease.

There are some excellent chemicals for controlling mildew on plants—preparations such as Mildex, Karathane and Acti-Dione. Wettable sulphur does a pretty good job, applied as a drenching spray, five tablespoonsful per gallon of water. An old-fashioned remedy is ordinary washing soda, one cupful per gallon. Make sure your hedge goes into the late summer next year with plenty of moisture at the roots.

DEVIL IN A BUSH — (D. R. S., Oak Bay.) The specimen flower you sent me for identification is nigella damascena, and its common nicknames are love-in-a-mist and devil-in-a-bush, taking these names from the fact that the cornflower-blue flowers are borne inside a cloud of feathery green foliage rather than out at the tips of the stems. Nigella is second cousin to the buttercup and its seeds were at one time used as a substitute for pepper.

Nigella is an annual, quite easy to grow from seeds sown directly in the open in April, and seeds are stocked by almost every seedsman. The best variety is nigella damascena Miss Jekyll, honoring the memory of one of England's greatest gardeners and landscape architects, Gertrude Jekyll.

The Shattering World of SHEILAH GRAHAM

Marriages on the Rocks

HOLLYWOOD (NANA) — **Olivia de Havilland** describes her movie, Lady In A Cage as "the shocker of the year." The screaming caused her to lose her voice for three days. This picture, during which she grew chummy with **Luther Adler**, could also cause her to lose her marriage.

* * *

Hugh O'Brian is calling his autobiography The Erotic Erratic. But I can't tell you what he is calling the paydocers of his Assassination In Italy picture. The company went bankrupt before Hugh and co-star **Cyd Charisse** could collect their salaries.

* * *

Friends are wondering about the **Tony Richardsons**. He's the great director of Luther and Tom Jones. She's **Vanessa Redgrave**, actress daughter of **Sir Michael Redgrave**.

* * *

William Holden is giving more hope for a reconciliation with his wife. He has taken off on a leisurely jaunt around the world with their son **West**. And he has left **Capucine** holding the proverbial French bag. I hope so, for Mrs. Holden's sake. There has never been anyone in her life except Bill.

* * *

The rumors are still all over the place about **Shirley Maclaine** being interested in a recent leading man, or vice versa. My first reaction is to say, "Not true," but I have never known smoke in Hollywood without some fire behind it. I'll be surprised however, if they leave their respective mates.

* * *

There is the wildest chatter that when and if **Debbie Reynolds** wants her freedom from **Harry Karl**, she would consider a remarriage with **Eddie Fisher**. It all began because he sang at Debbie's big charity party. My personal opinion is that in trying to please all of his wives, Eddie will end up pleasing none. And not even himself.

* * *

Stop him, someone. **Robert Redford** signed for a picture in Europe and plans to leave his smash stage hit, Barefoot in the Park, in May. I advised him to stay with the show for a year at least. When Hollywood producers see him in this comedy, he will finally get the breaks he has been waiting for in Hollywood. Co-star **Elizabeth Ashley** has already started to get hers. She has a cool role in The Carpetbaggers.

* * *

They have a long word for **Vivien Leigh's** illness. I hope she will be sensible and take a long rest . . . down Mexico way they are saying that there is something going on with **Richard Burton** and **Sue Lyon**.

* * *

Paul Newman told **Ely Landau** that he would turn Italian if he would let him star as Leonardo da Vinci. Apart from being a great painter and sculptor, **Da Vinci** invented the first refrigeration and air conditioning, the first sewage system; and the first idea for a plane, among many other practical dreams.

* * *

Carroll Baker says she is upset although I don't believe it. The reason? Some of the nude stills of her in The Carpetbaggers have disappeared and she is afraid they will wind up in pornography collections. Come now, Carroll, there is nothing pornographic about the female figure. Of course, no one twisted your towel to make you show so much. As ye show, so shall ye peep.

* * *

Columbia Pictures won seven Oscars last year for Lawrence of Arabia. They may get more this year. What with **Carl Foreman's** The Victors in the super class, and some terrific advance reports on **George Scott** and **Peter Sellers** in **Stanley Kubrick's**, Dr. Strangelove, or How I Learned to Stop Worrying and Love the Bomb. Both pictures are said to be so excellent, that Strangelove may be held over until later next year.

* * *

Edward G. Robinson has a good plan to fight juvenile delinquency. He is getting together a company to make films in which everyone, writers, directors, actors, will be under 21. I hope he will include his own son, who is nearer 30. A good job could help him.

* * *

Angela Lansbury tore her T-shirt in The World of Henry Orient, and screamed in anguish. This is nothing like the T-shirt made famous by **Brando**. Angela's is made entirely of crystal fringe—and that hurts when you tear it.

* * *

Can it be true that **Debbie Reynolds** has agreed to do a scene in the nude for her Unsinkable Molly Brown? This particular scene will be shot on location in the Colorado mountains. But even so, Debbie?

CRYPT-A-CROSSWORD

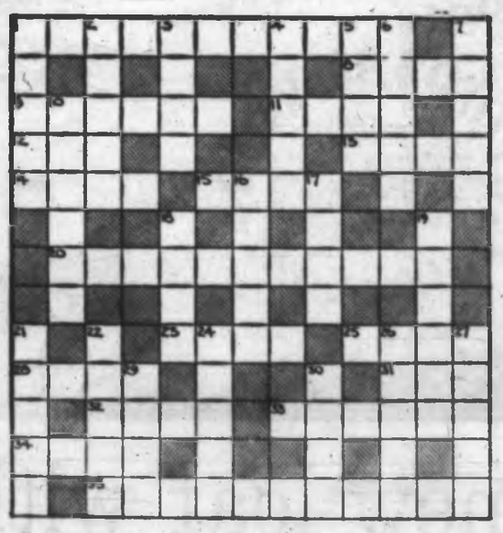

CLUES ACROSS

1. Cases in which men may keep their money
8. The desire every baseball pitcher has (Hidden word)
9. Is prosecuted for having published, perhaps (Split word)
11. The state Des Moines is in
13. A piece of news, possibly
14. Keep going with salt (Anagram)
15. Shelter for a while
20. Law forbidding something
23. The delight of a grand old general (Split word)
25. A nice place to leave the car (Double clue)
28. Without water
31. A meeting of neighbors
32. Possibly lead out of a valley (Anagram)
33. Inventors do so
34. It sounds an expensive animal (Double clue)
35. They're built up in a big way

CLUES DOWN

1. Small vessel
2. Throws out some bait (Double clue)
3. Always found in Beverley Hills (Hidden word)
4. Dope
5. A queer bird
6. Say, it might be Virginia! (Double clue)
7. Being a ham at heart is a pity (Split word)
10. How to make it when in a hurry
16. Go easily with Mabel! (Anagram)
17. A walk through the grounds, perhaps
18. The killer can give you a hug! (Split word)
19. Noises in the night
21. A sweet letter to Andy (Split word)
22. Renders invisible.
24. Looks rather unpleasant.
26. Stay and make more than one bid (Split word)
27. Maintains
29. Not the sort of horse expected to win
30. She comes from Nashville, naturally (Hidden word)

Answer in Tuesday's Colonist

JOHN CROSBY Says

O'Toole's Hamlet Richly Spoken, Manly—and Awful

LONDON — Peter O'Toole's Hamlet presented theatre critics here with an appalling dilemma. It was bad. But how could you say so? In the first place, it's Hamlet and one doesn't, as a rule, give bad notices to Hamlet.

More importantly, it was the inaugural of Britain's National Theatre, a consummation devoutly to be wished, a great occasion which one should cheer and not deride or, in any way, mar—the planting of a tender shoot that should, at all costs, not be trampled on.

* * *

On the other hand, no critic worth his salt is going to say something he doesn't believe. He is not going to say it's a good Hamlet when he doesn't think so. But he doesn't want to jump on it, either. What to do?

Most of them—I did it, too—avoided the subject as long as they could. Almost without exception the first sentence went like this:

"It has been a long wait—more than a century in all. And now at last it is over. We have a National Theatre." (Bernard Levin in the Daily Mail). They almost all did this—the Times, the Telegraph, the Mirror, the Daily Mail.

* * *

The second paragraph was harder. Levin fell to quotation: "A kingdom for a stage." The Times man spoke of someone's mysterious scream in the corridor during Ophelia's mad scene. The Express spoke of Olivier's memorable Hamlet.

Bamber Gascoigne, who has stepped into Ken Tynan's shoes at the Observer and is finding them awfully big, wrote about the remodelling of the Old Vic. Harold Hobson of the Sunday Times spoke of Olivier's direction and his concept of the play.

But how can you review Hamlet and avoid the actor who plays the part? Well, it's not easy. Hobson, an excellent critic, gave it a brave try. In a review that ran over 1,000 words, he wrote 700 before he mentioned O'Toole, and then glancingly, avoiding his incompetence.

* * *

In the next to the last sentence, Hobson had to face up to the task of saying something about O'Toole and he wrote: "The manly, richly spoken Hamlet of Mr. O'Toole matched Sir Laurence's conception."

Well, that's honest, and those were the only mentions of O'Toole. O'Toole's Hamlet was manly and richly spoken. It was also pretty bloody awful.

O'Toole, to get to my own opinion, plays Hamlet as if he hadn't read the play. It is a swaggering, lusty brawling, virile Hamlet. This Hamlet would have killed Claudius straightaway, seduced Ophelia, and gone off looking for Falstaff and an evening on the town.

* * *

But that is not the man Shakespeare wrote about. Shakespeare created an inward intellectual, possibly the first anti-hero, who couldn't bring himself to do what he set out to do.

O'Toole wasn't playing Hamlet, he was playing Erroll Flynn. He did it very well, but that isn't what he was supposed to be doing up there. O'Toole mouthed the soliloquies — "manly, richly spoken" — as if he didn't know what they meant. This is very hard on an audience.

* * *

Shakespear's thoughts in Hamlet are so subtle, so profound, so deeply poetic, that one must have an actor who has made them his own thoughts. Then the words leap into you and tear at your heart and mind. When the actor doesn't know what the words mean — no matter how rich or manly the voice — it becomes very hard sledding for those of us sitting out front.

Among the professional theatre people of London — actors, directors, producers, the whole lot — O'Toole's Hamlet is a scandal. One of England's best-known actors who shall be nameless has said it is the worst Hamlet he has ever seen.

The word has gone round that O'Toole, is a lusty fellow offstage as well as on, never lets rehearsals interfere with his drinking.

* * *

The word of mouth about Hamlet is much worse than the criticism, especially among actors. So the National Theatre of England — 165 years in the making — is off to a bad start, but the important thing is that the start has been made.

It will survive O'Toole and go on to glory.

See Europe (Without Frills) for $99!

By DON GAIN

The latest off-season lure for cost-conscious travellers is a 21-day tour of Europe for $99 offered between Oct. 1 and March 31 by Scandinavian Airlines System.

This prize package includes hotel rooms, breakfast and sightseeing in each city of the itinerary. The itinerary is limited to five cities, but at that price, who's to complain?

What's more, you can visit more than five cities if you pay $105 instead of $99.

The list of cities you can visit gives a broad scope for sampling Europe.

For instance, you can take in Amsterdam, Paris, Rome, Venice and Athens. Or maybe you would prefer London, Berlin, Madrid, Nice and Vienna, or even Edinburgh, Copenhagen, Barcelona, Stockholm and Oslo.

The tour is not escorted and it's not all-inclusive. Extras would be lunches, dinners, entertainment and transfers—and, of course, your fare to Europe.

The hotels are selected for their cleanliness rather than their frills. The company comes right out and says if you want the utmost in service and surroundings or if money is no object this tour is not for you.

But for the budget-conscious traveller who doesn't mind seeing things in the off-season this sounds like a natural.

There's plenty to do and see in large European centres in the winter—music, opera, drama, and all the attractions of a big city.

Most cities are more in character when they're not full of tourists, anyway.

And what better plan for the winter sports enthusiast?

The tours are arranged by SAS and $5-A-Day Tours, Inc. Your travel agent will have all the details.

Going to Europe?

We can turn your trip to Europe into a round-the-world holiday on P&O-Orient for as little as $726 extra!

If you're planning a vacation in Europe, stop by our office and we'll show you how you can sail on *round the world* from England to the West Coast on P&O-Orient liners—"the biggest bloomin' ships sailing the seven seas." You'll explore the Mediterranean, India, Australia and the South Pacific (or the Orient) in 49 days or longer—all for as little as $726* more than you'd pay just to go to Europe! Call us tomorrow.

*Tourist class.

Paulin's Are Officially Appointed Agents for P&O-Orient Lines

GEORGE PAULIN TRAVEL SERVICE

1006 Gov't St. EV 2-9168

* * *

Idea Spreads

CALGARY, Alta.—Under a new travel plan Canadians will be able to travel around or across continental U.S. and Canada on business or vacation trips—for $99.

For example, a traveller from Canada can go to California, to Florida, then New York, and home again for the $99 fare—or plan other "ground circle or round trip tours" of his choosing.

HAWAIIAN KING HOTEL WAIKIKI

All units 4 room suites with COMPLETE KITCHENS and private balconies for only $12 (double) daily!

- maid service
- carpeting, elevator
- 24 hour switchboard telephone
- swimming pool, tropical setting
- free hula instructions
- $10 single, $12 double daily min.
- $3 each additional person
- MONTHLY DISCOUNT up to 20%

Write 417 Nahanani St., Honolulu Phone Vancouver Zenith 4112

Newspaper Advertising Stimulates Buying

* * *

Spiral Road Carved Inside a Mountain

OSLO—Norway now enjoys the inside of its majestic mountains as well as the outside with the Spiral Road. This engineering miracle at Drammen, 26 miles southwest of here, tunnels its way like a giant corkscrew inside Bragernes Hill and, after six complete loops underground, emerges at the top to view the beautiful Vestfold district that 1,000 years ago was of strategic importance to the Vikings.

The novel roadway resulted from growing Drammen's need to blast rock out of its own hills for use in road construction. City fathers reasoned that the inevitable holes ought to serve a useful purpose, and so 70 tons of dynamite provided Drammen with both rock and a fascinating mile-long, 30-ft. wide road.

Drammen's continued need not only for rock but for civil defence shelters for its 30,000 citizens may lead to another by-product inside Bragernes Hill, a vast underground complex of year-around recreational facilities to include a theatre, swimming pool, solarium, ice-skating rink, bowling alleys, youth clubs and parking for 600 cars. In a national emergency, the complex would be ready on short notice for use as comfortable shelters.

West Indies' Sun Islands Rival Hawaii

By HARRY YOUNG
Colonist Business Editor

For the people of Western Canada who turn south in search of the sun in winter time, the West Indies Islands may soon be rivalling Hawaii in popular appeal.

Fast jets and low cost economy fares have brought the sunny isles of the Caribbean within the scope of winter sun-seekers from Vancouver and Victoria, who, in recent years, have found Hawaii a top attraction.

DIRECT FLIGHTS

Pushing the new-style holiday is Trans-Canada Airlines, whose planes provide direct flights from Toronto and Montreal to Bermuda, the Bahamas, Jamaica, Antigua, Barbados and Trinidad.

The return economy fare between Victoria and Nassau — eight flying hours from Vancouver — is $325.

"Not so very much more than the $278 round trip to Hawaii," says Stan Mooney, TCA manager in Victoria. "Living costs, too, are approximate in the two areas although the hotels work on different systems to make accurate comparisons impossible."

SOUTH CHEAPER

The general way in the West Indies is that the further south you travel, the less costly the rates, but as in Hawaii there is a wide choice of accommodation from the highly luxurious to the economical.

"Up to now very few people from the Pacific coast have tried this winter holiday," said Mr. Mooney. "But we think the new low-cost fares will change the pattern."

From Winnipeg east, more Canadians spend winter vacations in the West Indies than they do in Hawaii.

17-DAYS STAY

The new economy fares — which give 17 days stay in the islands — are going to attract lots of people who want a change from Hawaii.

Although the Bahamas (Nassau) fare of $325 is the lowest offered, it only costs a few dollars more to other holiday paradises. Bermuda costs $421, Jamaica $381, Antigua $399, Barbados $421 and Trinidad $452.

One of the attractions(?) of the flight to Jamaica is that the TCA plane flies over the middle of Cuba.

NO PROBLEMS

"For a little while after the 1962 trouble we flew around the island, but now we fly over direct without any problems," said Mr. Mooney.

"It is very difficult for anyone to give first visitors to the area advice as to where they ought to go, because all the islands are so charming, and accommodation usually is very good," he said.

During the winter months — the on-season — it gets warmer the further south you go, but even in the most northerly island, Bermuda, the low temperature rarely goes below 56 degrees. Jamaica stays in the 70s as does the Bahamas, Antigua and the others.

NO PASSPORTS

TCA says there are no particular travelling difficulties. Passports are not needed to enter most of the islands, and only on some does the returning Canadian have to produce a valid smallpox certificate.

Currency varies with the islands, but the most popular is the West Indies dollar, valued at about 60 cents Canadian.

Hostess With Mostest

Former London model Eileen Christie has the enviable job of hostess aboard British cruise liner Oriana. Her job is too keep passengers happy. Trouble is she is so attractive herself that in early stages of each voyage she has to explain to wealthy wolves that she may have the mostest but she's strictly the hostess. She's writing a book about her cruise experiences. Title: How to Parry a Millionaire.

Ottawa Bonus Matched

WINNIPEG, Man. (UPI) — A Winnipeg contractor has announced a $500 price cut on his summer-built homes to make them competitive with homes being built under the federal government's winter building program.

The president of Metropolitan Homes, Myles Robinson, said the government's bonus for houses built in winter made summer-built homes, which don't qualify for the bonus, harder to sell. For this reason, he said, his firm had decided to offer the same bonus on its summer-built homes.

Duncan Heads Games Group

Ian Duncan has been re-elected president of the Victoria Highland Games Association for the coming year.

A. Bamford was elected vice-president, G. Hebden, secretary, and W. Brown, treasurer.

Executive members elected were L. Davies, K. Jackson, D. Adair, B. McIntyre, S. Smith, E. Costain and G. Brown.

SAVE ON

BLANEY'S 21-DAY Excursions to EUROPE

Lv. daily from Victoria. Return Fares by Jet—Canadian Funds

LONDON	575.70
GLASGOW	546.50
AMSTERDAM	
BRUSSELS	
PARIS	620.00
DUSSELDORF	
FRANKFURT	
ZURICH	662.00
MILAN	686.70
ROME	732.00

Proportionate reduction if prop plane used.

Minimum stay: 14 days. Phone to stay . . . to see . . . to visit—rates—color folders—Blaney's will gladly give you all the exciting facts. Call in or phone—soon!

BLANEY'S TRAVEL SERVICE

929 Douglas EV 2-7284

DAY ESCORTED TOUR OF

MEXICO

Only $299.95 from Los Angeles

This circle tour is completely planned for your pleasure. Just step aboard a special Greyhound luxury coach and you're off to adventure with all the convenience and freedom you wouldwish.

Return Fare Victoria to LOS ANGELES only $59.30, plus U.S. Exchange

GRAND CIRCLE TOUR

99 DAYS FOR $99 RETURN plus exchange

Ride as far as you like in Canada and continental USA by Greyhound. For example you can ride to California, then Florida, then New York and home again for this one low fare. Stop over when and where you wish. Hotel accommodations arranged on request.

For full information contact Vancouver Island Coach Lines, EV 5-4411 Victoria

SI!

GO GREYHOUND ...and leave the driving to us

Use Exceeds Expectations

Rose Street Blooms

The new Rose Street extension, open just over two weeks, is carrying a volume of traffic which exceeds all expectations.

The second entrance to the city, hastily planned and constructed to move traffic easily from Mayfair shopping centre into the downtown area, is apparently doing just that.

* * *

City hall officials report accurate traffic counts show significantly larger number of southbound cars than those headed toward the new shopping centre.

Latest complete figures show that on Friday, Oct. 18, Rose Street at Topaz carried 5,467 southbound vehicles and 4,178 northbound.

* * *

On the following day, Saturday, Oct. 19, the count was even more lopsided — 5,205 southbound and 3,612 northbound.

Figures for last weekend indicate a further rise in southbound travel with Friday, Oct. 25, reaching a 24-hour total of 5,596 vehicles and Saturday, Oct. 26, 5,047 southbound.

Comparative figures for the period just before the Mayfair opening and before the one-way section of Rose Street went into operation were 1,748 southbound and 1,581 northbound on Friday and 1,341 southbound and 1,210 northbound on Saturday.

Traffic officials said construction of a new intersection at the roundabout is undoubtedly causing many commuters to detour via Rose Street.

PASADENA TOUR

Grand Floral Parade—Mexico

PASADENA ROSE FESTIVAL 14-DAY ESCORTED TOUR

lv. DEC. 27

Our 14-day, 16th annual PASADENA TOUR leaves Victoria by special bus with stopovers every night at nice hotels—room with bath.

Three nights at Los Angeles, special bus from hotel to grandstand seat and return to see the world's finest floral parade at Pasadena, tour to Disneyland and Knott's Berry Farm. Two nights at San Diego, trip to Balboa Park and America's finest zoo, and a trip to Tijuana, Mexico.

Two nights at San Francisco with a de luxe tour of the city. Complete tour, including introduction party before leaving, $175 each double; single little higher. Note telephone number is not EV 2-8221.

George E. Willis, EV 2-8624

WILLIS TRAVEL BUREAU

332 Yarrow Bldg., 645 Fort St.

Coming Meetings

- The Outdoor So-Ed Club of the YM-YWCA will meet at 1:30 p.m. today outside the YMCA for a tour of Francis Nature Park.
- Mr. and Mrs. E. H. Lohbrunner, last year's winners of a two-week trip to Japan in the Colonist King Fisherman Contest, will talk of their trip at a meeting of the Gordon Head Garden Club Monday at 8 p.m. in the Community Hall, Tyndall Avenue.
- Ray Williston, provincial minister of lands and forests, will discuss Peace River development at a meeting of the Gyro Club of Victoria in the Empress Hotel Monday at 12 noon.
- Frank Bowman will address a meeting of the Rotary Club of Douglas in the Tally Ho Travelodge Monday at 6 p.m.
- W. M. Anderson, president, Vancouver board of trade, will speak at the annual group meeting of the Vancouver Island branch of the purchasing Agents' Association and the Sales Executive Club in the Uplands Golf Club Monday at 5:30 p.m.
- The Adoption Committee for Aid to Displaced Persons in Europe will meet Monday at 12 noon in St. Andrews Cathedral Parish Hall, 740 View Street.
- Isabel Lockerbie, national diet counsellor, and Olive Girard, western diet counsellor will address a meeting of the Canadian Diabetic Association, Victoria and District Branch, in the Nurses' auditorium of St. Joseph's Hospital Monday at 8 p.m.

Survives Crash

COLD LAKE, Alta. (CP)—Flt. Lt. C. W. Gehman, 25, of Vancouver, escaped with minor injuries when his CF-104 Starfighter crashed about 20 miles east of the RCAF station here.

The pilot ejected himself from the fighter and parachuted to safety. He suffered minor cuts and bruises when he hit the ground.

NOW

Is the Time to Make Reservations by Air or Sea for

Winter Vacations in the Hawaiian Islands

Hotels - Tours - Sightseeing

FEATHERSTONE TRAVEL Service

734 YATES EV 6-6101

Newspaper Advertising Stimulates Buying

ARMISTICE WEEKEND UNITED STATES 4-Day Tour - $45

Canadian Funds

Friday, Nov. 8, leave 8 a.m. via Port Angeles to Olympia, Wash., and then Seattle, stopping two nights at Mayflower Hotel. Twin-bedded rooms with bath have been arranged for this tour. Saturday shopping or sightseeing all day on your own. Sunday we drive you over the Snoqualmie Pass, on to Wenatchee, Wash. Stopping for dinner, etc., and then return over Stevens Pass to Everett, then to Bellingham, Wash., overnight at Leopold Hotel. Monday, Nov. 11, we drive you to Mt. Baker, stopping 1 hours for ski-lift rides, trail hikes, etc., then to Abbotsford and Tsawwassen 7 p.m. ferry to home, arriving Victoria 9:15 p.m. Write or phone for free itineraries. Members only; new members always welcome. Membership, $1.00 year.

Capital City Travel Club

2561 Blackwood Ave. EV 4-1633

NEW 21-DAY EXCURSION AIR FARES TO BRITAIN AND EUROPE

LONDON $543.30 PARIS AMSTERDAM $588.50

Correspondingly low fares to all other European centres

TRAVELYDEN 706 FORT ST. EV 6-4201

TRAVELLING BY BUS?

No matter where you are going, in Canada or the U.S.A., TOTEM TRAVEL can plan your itineray by bus. Get your Vancouver bus tickets from us, and save time.

99 Days unlimited bus travel anywhere in the U.S.A., including stop-overs, side trips $99.00

TOTEM TRAVEL SERVICE

H. P. (HEC) STEVENS Travel Consultant

World-Wide Service — Air, Sea, Rail, Bus, Hotels, Tours, Car Hire, Cruises

Located in the MAYFAIR SHOPPING CENTRE

Next Door to Mayfair Cameras

3151 DOUGLAS St. Phone 386-3277

GO GREYHOUND ...and leave the driving to us

"Go South, your cheapest vacation."

Fares From Victoria Return

San Francisco	48.05
Los Angeles	59.50
San Diego	63.50
Las Vegas	75.60
Phoenix	79.35
Tucson	85.50
Mexico City	119.65

All Above Fares Plus U.S. Exchange

Your fare includes Black Ball Ferry to Port Angeles, Greyhound to Seattle and places listed. Hotel Reservation, with stopovers, free itineraries, maps and folders of attractions and resorts.

Your Greyhound Travel Agent

George E. Willis, EV 2-8624

WILLIS TRAVEL BUREAU

332 Yarrow Bldg., 645 Fort St.

Run away this Christmas...

to Europe aboard a "Happy Holiday Ship"

"It's like having two Christmasses in one year when you run away to sea aboard a 'happy *holiday* ship' of the Holland-America Line."

Enjoy festivities afloat and arrive in Europe in time for Christmas and New Year's celebrations ashore.

Run away in Thrift Season. Buy round trip and save up to 25%.

s.s. RYNDAM: Nov. 19 from MONTREAL & QUEBEC. To Southampton, Le Havre, Rotterdam.
s.s. STATENDAM: Dec. 6 from NEW YORK. To Cobh, Southampton, Le Havre, Rotterdam.
s.s. RYNDAM: Dec. 12 from QUEBEC. To Southampton, Le Havre, Rotterdam, Bremerhaven.

Ask about other Thrift Season sailings from MONTREAL by RYNDAM, from NEW YORK by ROTTERDAM, NIEUW AMSTERDAM, STATENDAM, MAASDAM and WESTERDAM.

See your Travel Agent or

Holland-America Line

540 BURRARD STREET, SUITE 300, VANCOUVER, B.C.

VICTORIA OFFICE
TELEPHONE 383-4111

CLASSIFIED WANT ADS

DUNCAN BUREAU
Telephone 746-5511

AFTER-HOUR TELEPHONES
11:30 p.m. to 8 a.m.
Sports 383-7009
Editorial 383-4509 or 383-8309
Circulation 383-0725

BOX REPLIES
All replies to private box numbers available from 9:00 a.m. to 5:30 p.m. Monday to Friday inclusive.

• • •

CLASSIFIED COUNTER
Open 8 a.m. to 6 p.m.
BUSINESS OFFICE HOURS
9:00 a.m. to 5:30 p.m. Monday to Friday inclusive. Closed Saturday.

• • •

TELEPHONE HOURS
8:00 a.m. to 8:00 p.m. Monday to Saturday inclusive.

Victoria Press Ltd.
2631 Douglas Street

SUBSCRIPTION RATES
Wherever carrier service is maintained: $2.00 per month.
Single copy sale price: 10 cents daily; 10 cents Sunday.
By mail: Canada and British Commonwealth: one year, $18; six months, $10; three months, $5.00; single month, $2.00; Australia, month $2.50; U.S.A., Foreign, $3.00 per month.
Authorized as second-class mail, Post Office Department, Ottawa.
Member of Audit Bureau of Circulation.

FULL COVERAGE CLASSIFIED RATES
7c per line per day; 6c per line for three days; $1.42 per line for six days. Above rates apply to consecutive insertions. Minimum advertisement two lines only. Contract rates on application.

Birth Notices, $1.20 per insertion.

Marriages, Engagements, In Memoriam Notices, Cards of Thanks, Death and Funeral Notices, not exceeding 12 lines, $2.50 first insertion and $1.25 subsequent insertions. Each additional line, 27c daily.

Births, Deaths, Marriages, Engagements, In Memoriam Notices, Cards of Thanks not accepted by telephone.

TERMS OF PUBLICATION
The Victoria Press Ltd. shall not be liable for non-insertion of any advertisement beyond the amount paid for such advertisement.

In the event of an error occurring the liability of Victoria Press Ltd. shall not exceed the charge for the space actually occupied by the item in question.

All claims on error in publication shall be made within 12 hours thereafter and if not made shall not be considered. No claim will be allowed for more than one incorrect insertion nor for errors not affecting the value of the advertisement.

All estimates of cost are approximate. Advertisers will be charged with space actually used.

All advertising copy will be subject to the approval of the Victoria Press Ltd. who reserve the right in its sole discretion to classify, reject or insert copy furnished.

DUNCAN BUREAU
Duncan Chamber of Commerce Bldg., Post Office Box 182. Office and telephone hours 1 p.m. to 5 p.m., Monday to Friday inclusive. Phone Duncan 746-5511 or 746-5531.

1 BIRTHS

REBITT — Born to Mr. and Mrs. Walter T. Rebitt, 720 Linda Darr Blvd., Pacifica, Calif., a son, Stephen Henry, on Oct. 28, 1963, at St. Mary's Hospital, San Francisco, Calif. A brother for Michael and Heather.

RUSSELL—Born to John and Lillian Russell, on November 1, 1963, at Royal Jubilee Hospital, a darling little boy, Alexander John, weighing 7 lbs. 6 ozs. Our thanks to Dr. R. D. Sargent and attendants.

VISHEK — Born to Sub-Lieut. and Mrs. E. K. Vishek (nee Lynne Stewart) of Halifax, Oct. 28, 1963, a daughter, Shannon Lynne, 9 lbs. 3 ozs.

5 DEATHS AND FUNERALS

BEST—In St. Joseph's Hospital on October 31, 1963, Mr. John H. C. Best, aged 64 years, of 520 Montreal Street, Apt. C, born in Clifton, Kansas, U.S.A., and a resident here since 1943, formerly of Saskatoon. He is survived by his wife Florence Annie; one son, Raymond H. Best, of Vancouver; five grandchildren; three brothers, William K. of Terrace, B.C., George W. of North Battleford, and Archie of Oakville, Ont.; two sisters, Mrs. A. J. Faat of Olympia, Wash., and Mrs. C. E. Cook of Burlington, Ont.; also nieces and nephews. He was a member of Emmanuel Baptist Church.
Funeral services will be held in McCall Bros' FLORAL CHAPEL, Johnson and Vancouver Sts., on Monday, November 4, at 1 p.m., Rev. A. C. Hamill officiating. Interment in Royal Oak Burial Park.

BUZUNIS—Passed away in Victoria on Friday, November 1, 1963, Mr. Nicholis Buzunis of 263 Michigan Street, aged 77 years. Born in Greece and a resident of Victoria for the past 18 years; formerly of Vanguard, Saskatchewan. Survived by his wife Callipe at home; one daughter, Mrs. R. R. Heisen Wells, of Victoria; two granddaughters, two brothers, Alex and Theodore, in Winnipeg, and numerous nieces and nephews.
Funeral services will be held in McCall Bros' FLORAL CHAPEL, Johnson and Vancouver Sts., on Tuesday, Nov. 5, at 2:30 p.m., Rev. A. Ananiadis of Vancouver officiating. Interment in Royal Oak Burial Park.

CLIFF—In hospital in Victoria on Saturday, November 2, 1963, Mr. William Irwin Cliff, aged 78 years, of 3841 Wilson Street, formerly of Kelvington, Sask. He is survived by his wife Annie Maude; one daughter and son-in-law, Sadie and Bert Wheeler of Victoria; one grandson, Brian; also nieces and nephews. He was a member of Belmont United Church and Capital City Loyal True Blue Association.
Funeral services will be held in McCall Bros' FLORAL CHAPEL, Johnson and Vancouver Streets, on Tuesday, November 5 at 12:45 p.m., Rev. Dr. D. B. Sparling officiating. Interment in Royal Oak Burial Park. (Flowers gratefully declined. Donations may be made to the Cancer Fund, 1909 Fort St., Victoria.)

HARDWICK — Died suddenly, October 30, 1963, at Lemon Grove, California, William Alfred Hardwick, aged 65 years; born in Gloucester, England. Mr. Hardwick lived many years in Victoria. Survived by his widow, Violet Ann, in Lemon Grove, California; two daughters, Mrs. John D. Sutton of Victoria and Mrs. Robert Kay of Richmond, B.C.; two grandchildren, Nancy and Stephen Kay, of Richmond, B.C.
Funeral services will take place in San Diego, California.

KHAN — On October 30, 1963, in Duncan, B.C., Amar Khan, aged 61, of Youbou, B.C.; born in Pakistan and a resident of Duncan district for 40 years. He leaves one brother in Youbou, A. Azal Khan.
The remains are being forwarded by air to Rajpindi, Pakistan, from Hayward's Chapel.

MACKIE—In hospital in Victoria on Saturday, November 2, 1963, Mrs. Mary Wilson Mackie, aged 71 years, of 2595 Nob Hill Road, Colwood, V.I. Born in Larkhall, Lanarkshire, Scotland, and a resident here since 1924. Widow of James Mackie. She is survived by relatives in Canada, U.S.A. and Britain.
Funeral services will be held in McCall Bros' FLORAL CHAPEL, Johnson and Vancouver Streets, on Wednesday, November 6 at 1:30 p.m., Rev. J. A. Roberts officiating. Interment in Colwood Burial Park.

McLUHAN—In private hospital on November 1, 1963, Mr. James Wallace McLuhan, of 1010 Queens Avenue, Victoria, B.C., aged 82 years and a resident of Victoria since 1936. He is survived by his wife Edith; three daughters, Mrs. O. (Gwen) Gaastra of Los Angeles, California, Mrs. Marguerite Johnstone and Mrs. R. (Ruby-Jean) Macmillan of Victoria; one son, Dr. W. W. McLuhan of Victoria; six grandchildren; three brothers, John of Victoria, Herbert of Welland, Ont., and Roy of Pentiction, B.C.
Private services will be held on Monday, November 4, 1963, in McCall Bros. FAMILY CHAPEL, Main Building, Pastor R. D. Holmes officiating. Interment in Royal Oak Burial Park.

PEARSALL—In St. Joseph's Hospital on Saturday, November 2, 1963, Mrs. Blanche Louise Pearsall, aged 71 years, of 1270 Walnut St., predeceased by her husband in January, 1957. She is survived by four daughters, Mrs. W. B. (Jan) Moore, Dawson Creek, B.C.; Mrs. A. C. (Lila) Uphill, Lyon Lake, Man.; Mrs. D. J. (Muriel) McMartin and Mrs. M. (Margaret) Pearsall, both of Victoria; three sons, Richard, Douglas and William of Victoria; three sisters, Mrs. J. W. Lawrence of Vancouver, Mrs. A. M. John and Mrs. E. Peterson of Prince Albert, Sask.; 24 grandchildren and 13 great-grandchildren.
Funeral services will be held in McCall Bros' FLORAL CHAPEL, Johnson and Vancouver Sts., on Tuesday, Nov. 5, at 10:15 a.m., Rev. F. W. Hayes officiating. Interment in Hatley Memorial Gardens.

ROBERTSON — On Salt Spring Island on Friday, November 1, 1963, Mr. Frederick Johnston Robertson, aged 58 years, of Box 13, Ganges, B.C. Born in Prince Albert, Sask., and a resident in B.C. for eight years. He is survived by his wife Elizabeth H.; four daughters, Mrs. Joyce Work, Mrs. Marilyn McLeod and Miss Claudia Jean Robertson, all of Victoria, and Elizabeth Shann at home; one son, Roger J. of Port Alberni; five grandchildren and one sister, Mrs. Blanche Bell of Prince Albert, Sask.
Funeral services will be held in McCall Bros' FLORAL CHAPEL, Johnson and Vancouver Streets, on Tuesday, November 5 at 11:15 a.m., Mr. Cliff Roberts officiating. Interment in Hatley Memorial Gardens.

8 CARDS OF THANKS

We wish to express our heartfelt appreciation to our many friends, neighbors and relatives for the beautiful floral tributes, kind words of love and sympathy in the loss of a dear husband and father, also the staff of Royal Oak Private Hospital for their care and understanding.—Mrs. James Turner and family.

9 IN MEMORIAM

BEECH—In loving memory of our son, John Raymond Beech, died Nov. 3, 1962.
They say that time heals all sorrows,
And helps us to forget.
But time so far has only proved
How much we miss him yet.
God gave us the strength to take it
And courage to bear the blow,
But what it took to lose him
None but God will ever know.
—Mum and Dad, May May and Lin.

BEECH—In loving memory of John Raymond Beech, who passed away suddenly Nov. 3, 1962.
Resting where the shadows fall,
In perfect peace he waits us all.
Unseen and unheard he is always near
And God will link a broken chain.
As one by one we meet again.
Loving memories never die.
—Sadly missed and always loved and remembered by his loving Aunt Dolly.

CAMERON—In loving memory of a dear son and brother, Ian Bruce, who passed away Nov. 3, 1962.
One year has passed since that sad day
When one we loved was called away.
God took him home, it was his will,
But in our hearts he lives still.
As angels keep their watch on high, please God just let him know that we do not forget.
We love and miss him still.
—Ever remembered and sadly missed by all the family.

INDEX TO WANT AD HEADINGS

Classification	No.
Acreage for Sale and Wanted	136
Announcements	14
Antiques	85
Apartments to Rent, Furnished	120
Apartments to Rent, Unfurnished	121
Apartments Wanted	122
Auto Body and Painting	109
Auto Repairs and Service	108
Auto Financing and Insurance	110
Bands, Musicians and Orchestras	32
Bicycles and Motorcycles	66
Births	1
Boats and Marine	63
Building Supplies	93
Burial Parks	68
Business Opportunities	145
Business Personals	40
Cards of Thanks	8
Cars for Sale	101
Cars and Trucks Wanted	102
Chicks, Poultry, Hatching Eggs, Supplies	91
Coming Events	15
Commercial Properties	137
Convalescent and Rest Homes	128
Cottages, Campsites, Winter Resorts	117
Country Homes and Properties	135
Duplexes to Rent	125
Dancing	43
Deaths, Funerals and Lodge Notices	5
Education	42
Engagements	6
Exchange Real Estate	147
Farms for Sale and Wanted	134
Farm Implements	71
Female Help Wanted	26
Florists	12
Foreign Import and Sports Cars	103
Fuel	60
Funeral Directors	10
Furniture	62
Garden Supplies	74
Halls, Stores and Offices to Rent	132
Hotels	116
Housekeeping Rooms to Rent	123
Housekeeping Rooms Wanted	124
Houses to Rent, Furnished	132
Houses to Rent, Unfurnished	133
Houses Wanted to Rent	134
Houses for Sale	138
In Memoriam	9
Listings Cancelled	16
Listings Wanted	14
Livestock and Supplies	87
Lost and Found	28
Machinery	72
Male Help Wanted	21
Male or Female Help Wanted	23
Marriages	3
Miscellaneous for Sale	82
Miscellaneous Wanted	83
Miscellaneous to Rent	88
Wanted to Rent, Miscellaneous	87
Monumental	11
Mortgage Loans and Insurance	141
Moving and Hauling	118
Musical Instruments	65
Music Teachers	65A
New Car Directory	99
Parts, Tires and Accessories	107
Personal Loans	140
Personals	39
Pets and Supplies	86
Places to Visit	16
Professional Services	31
Property for Sale	134
Property Wanted	136
Restaurants	49
Room and Board	126
Rooms to Rent	121
Rooms Wanted	122
Situations Wanted (Female)	30
Situations Wanted (Male)	29
Situations Wanted (Male or Female)	31
Sporting Goods	73
Stoves and Furnaces	67
Swaps	88
Teachers Wanted	27
Timber	93
Trailers for Rent	70
Tourist Accommodation	119
Travel	46
Trade Schools	41
Trailers and Trailer Parks	131
Trucks	108
TV Radio Sales and Service	69
Vacation Guide	118
Wanted to Borrow	142
Wanted to Buy, Houses	135
Waterfront Properties	139

9 IN MEMORIAM

EDDIE—In loving memory of a dear husband and father, James Alexander Rose Eddie, who passed away Nov. 3, 1948.
Remembrance is a golden chain.
Death tries to break it in vain.
To have to love and then to part
Is the greatest sorrow of one's heart.
In memory's garden we walk each day.
—Lovingly remembered by his wife Elsie, son and daughter.

HESSON—In loving memory of a dear mother and grandmother, Amanda Jean Hesson, who passed away Nov. 3, 1944.
In our hearts she lives beloved and dear.
Through each moment of time
Forever near.
—Ever remembered by Hazel, Gladys, John, Margaret and Alan.

KNIGHT — In loving memory of Ernest, husband, father, grandfather and great-grandfather, who passed away suddenly on Saturday, Oct. 26, 1963. Sincere appreciation to the members of the Canadian Legion, Lake Hill Lawn Bowling Club and all others for their condolences and help in our time of bereavement.
—By wife Mary, son Ernest, daughter Katherine and grandchildren.

WEBB—In loving memory of our dear dad, William A. Webb, passed away November 4, 1952; also dear mother, Ada G. Webb, passed away June 4, 1957.
There is a one dear cannot never,
Love and remembrance last for ever.
—Their grateful family.

10 FUNERAL DIRECTORS

McCALL BROS.
Funeral Chapels
1400 Vancouver Street
EV 3-1103 — EV 3-4408 — EV 3-4107
Sincere, dignified, moderate in cost — the name is Assurance, McCall Brothers in Victoria.

MONDAY
McLUHAN, Mr. James Wallace
Private—Family Chapel.
BEST, Mr. John H. C.
1 p.m.—Floral Chapel.
WHERRELL, Mr. William James
3 p.m.—Floral Chapel.

TUESDAY
PEARSALL, Mrs. Blanche Louise
10:15 a.m.—Floral Chapel.
BUZUNIS, Mr. Nicholis
2:30 p.m.—Floral Chapel.

Three Funeral Chapels Dedicated to Thoughtful and Understanding Service.

SANDS
MORTUARY, LIMITED
"Memorial Chapel of Chimes"
Quadra Street at North Park Street
Victoria, B.C. EV 2-7511

SANDS
FUNERAL CHAPEL OF ROSES
Fourth Street at Sidney Avenue
Sidney, B.C. GR 9-2852

SANDS
FUNERAL CHAPEL OF HEATHER
Colwood Corners, Colwood, B.C.
GR 9-3821

THOMSON & IRVING
Funeral Chapel
Est. 1911 (Formerly of Winnipeg)
A Dignified and Understanding Service at Moderate Cost
PRE-NEED AT NEED
SHIPMENTS
1625 Quadra Street. Phone EV 4-2812

HAYWARD'S CHAPEL
Member Order of the Golden Rule
Superior Service Since 1887
The Hayward Family
Bruce M. Leyden, Formerly of Calgary
751 BROUGHTON ST. EV 6-3508

CHAPLIN'S FUNERAL CHAPEL
Kindness—Courtesy—Service
1155 Fort EV 4-5512

11 MONUMENTAL

MORTIMER'S
MONUMENTAL WORKS
ESTABLISHED 1927
"The Finest in Craftmanship"
633 David Street EV 5-8421

STEWART MONUMENTAL WORKS LTD. Monuments since 1896. 1608 May Street EV 4-5188

VICTORIA MONUMENT LIMITED
"Memorial of Distinction"
EV 5-4634

12 FLORISTS

In VICTORIA It's . . .
BALLANTYNE'S
EV 4-0555
Charge by Phone

BROWN'S
Flowers for Every Occasion
EV 4-6612 EV 4-3521 Nights

14 ANNOUNCEMENTS

HADASSAH BAZAAR PRIZE WINNERS: Blanket, Mr. Dutton, Oak Bay Beach Hotel; steam iron, Mrs. A. Wilson; copper plate, Mrs. Brunell; food hamper, Mrs. C. Paul, 360 Michigan; tea hamper, Mrs. J. Weir, 2549 Wooton; magazine rack, Mrs. L. Kilpatrick, 2741 Saanich; RAFFLES: Carving set, Mrs. Bryson, 2305 Cotswold; spirit dolls, Miss J. Allbiause, Mr. H. Israel; "money doll", Mrs. C. S. Thurston, 2631 Admirals; "doll in basket", Mrs. A. Price, 1349 Finlayson.

ST. JOHN AMBULANCE BAZAAR: Dressed doll, Mrs. W. Akenhead; chicken dinner, Mrs. W. S. Simpson; hooked wool rug, Peter Woodward; crocheted table cloth, E. S. Gilbert; clock, H. A. Cooke; Corning ware, Betty White; table lamp, Rose Morgan; kitchen chair, Joyce Baker.

PYTHIAN SISTERS NO. 25, BAZAAR winners: Tea, No. 64—C. Mulligan; Hamper — M. Summerfield; Lamp — Hilda Johnson; Sleigh — O. Clever.

THE CAT'S PROTECTION LEAGUE is observing National Cat Week at 1229 Government St., 10-4, Nov. 4-9. Visitors welcome.

BRIDGE PLAYERS' CLUB ROOM open every day 1:30 - 5 p.m. Phone EV 3-6333.

15 COMING EVENTS

BASEBALL BINGO
CLUB SIROCCO
Starting Monday, Nov. 4, 7:45 p.m.
20 GAMES
4 Games $50 or More
4 Extra Games $25 or More
Extra Cards 25c
FREE BUS

The Public is invited to enter displays in
THE FESTIVAL OF CHRISTMAS DECORATIONS
Entry forms from: Mrs. Wilde EV 3-3094 or Mrs. Webb EV 5-2884
NOVEMBER 27TH
EMPRESS HOTEL
Sponsored by Women's Auxiliary to the Family and Children's Service.

THE FINAL MYSTERY TRIP OF the season will take place Sunday, Nov. 3, leaving depot at 1:30 p.m. and returning 5 p.m. This is the last opportunity to see the Fall colors from the picture windows of Vancouver Island Coach Lines buses for this season. Inquire now. Phone EV 5-8411.

15 COMING EVENTS

LEGION BINGO
MONDAY, NOV. 4
STARTING AT 7:15 P.M.
$1 PER CARD — 25c PER EXTRA CARD
5 EXTRA GAMES
1616 BLANSHARD
ALL PROCEEDS TO VETERANS' BENEVOLENCE
60% GROSS IN PRIZES

BINGO
Old Age Pensioners No. 1
CLUB SIROCCO
Tuesday, Nov. 5, 7:45
Admission $1
Over $500 in Prizes
Extra Cards 25c
Also 5 Extra Games at 25c per Card
4—$50 GAMES
4—$30 GAMES
Courtesy Always
Free Buses to Town

33rd KINSMEN GIANT BINGO
TUESDAY, NOV. 5th
7:45 P.M.
MEMORIAL ARENA
OVER $6,000 IN MERCHANDISE PRIZES
PLUS A $1,000 BILL
• Box office now open daily 10 a.m. to 5:30 p.m. at EATON'S and MEMORIAL ARENA.
• $2.00 for 14 games.
• All seats reserved.
Proceeds to Kinsmen Charities

ELKS' BINGO
732 Cormorant
WED., NOV. 6
7:45 p.m.
Admission $1
Extra Cards 25 Cents

16 PLACES TO VISIT

THE FINAL MYSTERY TRIP OF the season will take place Sunday, Nov. 3, leaving depot at 1:30 p.m. and returning 5 p.m. This is the last opportunity to see the Fall colors from the picture windows of Vancouver Island Coach Lines buses for this season. Inquire now. Phone EV 5-8411.

20 LOST AND FOUND

FOUND—YOUNG GERMAN SHEPherd, female. Good Shepherd Shelter. GR 9-3848.

LOST — BLOND TOY POMERanian dog, near Mayfair shopping area. EV 3-2373. Reward.

FOUND — SEALPOINT SIAMESE, Weaidowne Rd; black cat, Cordova Bay. C.P.L., EV 3-9892, EV 3-6190.

LOST—TAN LEATHER BRIEFCASE on the corner of Herald and Douglas. Reward. EV 2-9542.

LOST—BLUE AND GREY BUDGIE, James Bay area. Please phone EV 4-6449.

LOST—EATON'S PAY ENVELOPE. Reward. EV 3-3356.

LOST—FALSE TEETH, TILLICUM Club area. Reward. EV 3-1247.

LOST YOUR PET? HOMES WANTED found SPCA. EV 3-0814.

FOUND, IN PUBLIC LIBRARY, lady's watch. EV 2-7241.

FOUND — LEMON AND WHITE spaniel. EV 4-6611.

21 MALE HELP WANTED

AUTOMOBILE BODY MAN
Must be fully qualified. Union wages, MSA and group insurance.
Apply in person
Ralph Phillips
Body Dept.
OLSON MOTORS
1086 Yates St.

PROFESSIONAL SALES CAREER
We want a man with management, sales, financial or banking experience.
He MUST
—Be between ages 25-43
—Have high school education or equivalent training
—Be capable of dealing with executives or professional people
—Be desirous of a top 10% income and willing to pay the necessary price in effective hard work.
WE WILL
—Fully train the successful candidate over a 2-year period
—Provide starting income from $300 to $500 per month dependent upon qualifications of experience
—Provide a liberal incentive plan to increase earnings
—Provide full welfare benefits
All replies treated in strict confidence. Write giving full details of experience and education, together with telephone number to Victoria Press, Box 251.

NEWLY APPOINTED CHRYSLER DEALERSHIP REQUIRES 4 SALESMEN TO SELL VALIANT, PLYMOUTH AND CHRYSLER CARS. REMUNERATION BY SALARY AND COMMISSION, WITH ALL COMPANY BENEFITS. APPLICANTS MUST HAVE CAR SALES EXPERIENCE, PREFERABLY WITH CHRYSLER PRODUCTS. APPLY MR. DIXON, ENSIGN MOTORS LTD., 804 PANDORA AVE., VICTORIA.

EXCEPTIONAL OPPORTUNITY
I would like to interview a man between the ages of 25 and 40 who wants to consider a business opportunity which is very worthwhile. This man should have a reasonably good education and preferably some executive experience. We are prepared to invest considerable money in the right man, so if you are interested in earning a better than average income, write Victoria Press, Box 332.

ARTICLED STUDENT WANTED for chartered accountants office. The successful applicant must have: Minimum of junior matriculation. Good study and work habits. Pleasing personality. This is an outstanding opportunity for a capable young man with ambition. Victoria Press Box 822 before Nov. 9.

LARGE NATIONAL ORGANIZATION requires young single man, age 22 to 28, for insurance inspection work. Must have auto, be a high school graduate and have some typing ability. Reply to Post Office Box 743, Victoria.

COLONIST NEWSPAPER DELIVERY route now available in the downtown area. Present profit is $25 per month. This route is compact and delivery time is one hour. Please contact Mr. Daley, Colonist Circulation Department, EV 3-4111.

ESTIMATOR-DRAUGHTSMAN REquired by B.C. shipyard. Must have good experience in construction and repair of smaller type of ships, steel and wooden. Good prospects for men with ability, ambition and drive. Victoria Press, Box 257.

SALESMEN
4 Dependable salesmen. Car a necessity. Average commission on just 1 A credit sale per week nets $68. Call personally to 2916 Douglas Street.

BARBER WANTED. $75 A WEEK guarantee. Apply Empress Hotel Barber Shop or evenings phone EV 5-7252.

WANTED FULLY QUALIFIED car upholsterer. Apply Mooney and Sons, 897 View St.

Strawberries in October!

Strawberry season ends in June but four teen-agers are shown picking them on the Box Dix farm near Troutdale, Ore., in October. Dix attributes October crop to mild weather.

21 MALE HELP WANTED

EX-SERVICE MEN
Neat appearance, ambitious, energetic and good telephone voice. Local office requires 2 men between 21 and 31 with above qualifications. Available immediately for training and promotional advertising.
GUARANTEE $400 MONTHLY
Apply Suite 10A, Beacon Lodge, Sunday, 1 p.m.

OPPORTUNITY
Local firm expanding, has opening for bright young man, 22-40. No previous experience necessary, starting salary $400-$500 with future increases in 6 months. Write in own handwriting giving full particulars to Victoria Press, Box 344.

EARN WHILE YOU LEARN IN YOUR SPARE TIME
An interesting and rewarding opportunity exists for those who qualify to learn air photo interpretation with Army Photographic Interpretation Section. Candidates must have Grade 10 education or better, and be prepared to attend Tuesday and Thursday evening parades. Apply to OC APIS, Canadian Intelligence Corps (Militia), Bay Street Armoury between 8:00 and 10:00 p.m. on parade nights.

BARTENDER AND BARTENDER-waiter for large Victoria hotel. Reply Victoria Press Box 346.

1 MOTOR MECHANIC, 1 TUNE-up man. State experience. Victoria Press, Box 347.

25 MALE OR FEMALE HELP WANTED

GOVERNMENT OF CANADA
All applications to be submitted to Civil Service Commission, 6th floor, 1110 W. Georgia St., Vancouver 5, by closing date as indicated.

LIGHTKEEPERS 1 to 6
(Male Only)
Comm. No. 63-VS30
$2780-$3070
Victoria District Marine Agency

SUPERVISOR OF AMMUNITION EXAMINERS
Comm. No. 63-VS54
$4820-$5100
RCN AMMUNITION DEPOT KAMLOOPS, B.C.
(Closing Dates Nov. 12, 1963)

For full particulars as to residence and qualification requirements, see posters on display at the Post Office, National Employment Service or Civil Service Commission at Victoria and Vancouver.

INTERIOR DECORATORS REquired by Woodward's Stores Victoria Ltd. Applicants must be fully qualified and experienced. Apply Employment Office, Mayfair Store.

DEC. 1 — WANTED, RELIABLE, middle-aged couple as caretakers. Large 3-bedroom suite for services. Non-drinkers. Victoria Press Box 340.

PART-TIME SALES PERSON FOR photo retail store. Some experience in selling essential. Victoria Press, Box 359.

SHORT ORDER COOKS WANTED immediately. Apply Olympic Cafe, 636 Johnson St.

26 FEMALE HELP WANTED

EXPERIENCED SALESLADY FOR LADIES' READY-TO-WEAR
A fully experienced saleslady required for one full day and four days 11 a.m. to 6 p.m. each week. Apply
VICTORIA PRESS, BOX 349

WANTED — SOMEONE TO DO housework, also must be good cook. Hours 11 a.m. to 7 p.m. Wages $90 per month. Miss K. Agnew, Apt. 208, Vanmeare Manor, 1013 Vancouver Street.

PART-TIME AFTERNOON, EXperienced collecting money. Must be polite, tactful. Firm: office and typing essential. Victoria Press, Box 352.

GRADUATE NURSE AND PRACtical nurses required at Glengarry Private Hospital, 1761 Fairfield. Please apply in person from 11 a.m. to 4 p.m.

HELP WANTED FOR CHEERFUL semi-invalid. No heavy lifting required. Two adults in family. Live in or out. GR 9-6884.

NEED SITTER FOR TWO SCHOOL-age boys from the hours 3:15 to 5:15 daily, Monday to Friday. James Bay area. 383-5650.

NURSE-RECEPTIONIST FOR DOCtor's office December 2. 5-day week. Apply Victoria Press, Box 333, giving age and experience.

FAMILY COOK - HOUSEKEEPER, experienced. Prefer middle age. Live in. 5-day week. Weekly cleaning help kept. Phone EV 5-4758.

WOMAN EXPERIENCED IN MAKing salads wanted for night work. Apply in person mornings. Princess Mary Restaurant.

ELDERLY COUPLE REQUIRE RELiable housekeeper. Small home. Must be able to help handicapped lady. EV 6-3888, EV 5-2398.

EXPERIENCED HAIRDRESSER. Regular wage plus commission. Downtown. Victoria Press, Box 317.

GIRL FOR FULL TIME NIGHT shift work. Apply in person to Big Burger Drive In, 2916 Douglas St.

WOMAN TO BABY-SIT, 1 PRE-schooler. My home, Langford. Call GR 9-4383.

EXPERIENCED WAITRESS wanted. 504 Government Skyway.

CLEANING WOMAN REQUIRED for private hospital. EV 3-8815.

26 FEMALE HELP WANTED

FULL AND PART-TIME SALES STAFF
Required for Christmas season. Some retail selling experience preferred. One permanent sales lady required. Hours 9 a.m. to 4 p.m. Apply in person between 9 and 11 a.m.
HENRY BIRKS AND SONS LTD.
916 YATES STREET

THE CORPORATION OF THE DISTRICT OF SAANICH
Applications are invited for the position of Clerk III Accounting Office, Saanich Municipality. Salary range $229.11-$286.09 per month. 5-day week plus generous fringe benefits. Duties include account posting, filing and payroll computation, and operation of a semi-matic machine. Good typing speed essential; knowledge of payroll work desirable.
Applications stating age, marital status, qualifications and previous experience will be received by the Comptroller, Saanich Municipal Hall, 4512 West Saanich Road, Victoria, B.C., up to 5 p.m., November 8th, 1963.

RECEPTIONIST-TYPIST
is required for the Personnel Office, Hudson's Bay Company. Qualifications: 25-35 years preferably single status, interest in and ability to meet and deal with the public, previous experience desired. Duties: preliminary screening of applicants, plus a variety of duties connected with the pay and records of auxiliary staff. Salary $236 to $263 per month. Please apply National Employment Office, 1039 Johnson St.

LANGFORD-COLWOOD AREA
Wanted by home emergency service of the Canadian Red Cross Society, responsible housekeepers for residents of Langford-Colwood area, preferably living in that district. Must be capable of taking over household duties and care of children. Transportation a help. References required.
Apply at Langford Public Health Office, 890 Goldstream Road on Tues., Nov. 5, between 10 a.m. and 3 p.m.

PERMANENT POSITION OPEN for a clerk-typist between 25 and 40 years of age. Typing speed of 50 words per minute required. Applicants with dictaphone experience and/or medical terminology given preference. Pleasant personality and telephone manner essential. Personal interviews only. Apply Personnel Office, Royal Jubilee Hospital.

EXPERIENCED SECRETARY REquired for senior position with large industrial company. Shorthand and accurate typing essential, also some ability to do statistical work. 7-hour work day, 5-day week. Salary commensurate with experience and ability. Apply to Victoria Press Box 341.

MIDDLE-AGED LADY FOR LIGHT housekeeping in return for room and board. EV 2-8305.

29 SITUATIONS WANTED MALE

AMBITIOUS YOUNG MARRIED man, 11 years with R.C.N. as a storeman. Grade 12, fully versed in all phases of stock control, calculating, ordering, bookkeeper II, typing, etc., seeks any type of employment. Please phone EV 4-9836.

ALTERATIONS, GUTTERS AND general repairs, painting and paperhanging. Guaranteed workmanship. EV 4-9736 EV 4-6831

HAULING AND DELIVERY. REasonable rates. Bumls cleaned, junk hauled. Free estimates. Odd jobs. EV 5-9973 or EV 2-0145 anytime.

DUTCH GARDENER — LANDscaping, clean ups and pruning. Free estimates. EV 2-0827.

JANITOR OR ELEVATOR JOB. Have licence. Active pensioner wants part-time work. EV 4-6369.

MAN AND LIGHT DELIVERY truck available, hour or day. Phone GR 9-4589.

ACCOUNTANT — DRAUGHTSMAN — Retired. Part time. GR 9-7401.

PAINTER — INTERIOR. CLEAN workmanship. EV 3-3006. GR 9-3245.

EXPERIENCED PAINTER, WORK guaranteed. Phone EV 5-8758.

RENEW, REPAIR AND CLEAN gutters. GR 9-2742. GR 9-6612.

STONEWORK (REASONABLE), good work guaranteed. EV 2-9028.

OLDE ENGLISH PAINTER. LOW prices. GR 9-2742. GR 9-6612.

GARDENER, EXPERIENCED — EV 3-6561 or GR 9-1739.

30 SITUATIONS WANTED FEMALE

ALL TYPES OF FLOORS EXPERTly cleaned, waxed and polished by machine. Homes our specialty. Gregg's. Established 1920. EV 4-5023.

OFFICE ASSISTANTS (W.P.) Phone 383-6021 for part-time office help, books, etc. J. R. Pitman mgr.

MATURE WOMAN WISHES PART time invalid care or child care. Experienced and dependable. EV 4-1568.

CHILD CARE, MY HOME, HOLLYwood Crescent. EV 3-6843.

WILL CARE FOR SMALL CHILD in my home. EV 2-8888.

HAIRDRESSING SERVICE AND permanents for shut-ins. EV 4-6062.

RELIABLE ADULT BABYSITTER afternoons and evenings. 386-5741.

RELIABLE BABYSITTERS. PHONE EV 4-0207.

CHILD DAY CARE, MY HOME, Gladstone and Belmont. EV 3-9468.

ORDERS TAKEN FOR CHRISTMAS baking. GR 9-1082.

LOVING CARE FOR CHILD IN MY home. GR 7-6974.

PRACTICAL NURSING FROM 9 TO 4 weekdays. EV 4-6814.

WILL CARE FOR SMALL CHILD in my home, Jubilee area. EV 2-1245.

CHILD CARE, MY HOME BY THE day. EV 2-9083.

31 SITUATIONS WANTED MALE OR FEMALE

EXP. MOTEL OPERATORS WISH to manage motel, home or part-time, permanent. Would purchase apartment-motel. Trustworthy. Victoria Press, Box 345.

32 BANDS, MUSICIANS, ORCHESTRAS

FIVE-PIECE ORCHESTRA AVAILable for New Year's. GR 9-4180 or EV 3-9460.

36 BUSINESS SERVICES AND DIRECTORY

Appliance Repairs

ABC ELECTRIC, 821 FORT ST. Appliance parts service. EV 3-3178.

Bricklayers

FIREPLACES, CHIMNEYS, STONE and slate work. EV 3-5635.

CHIMNEYS, FIREPLACES, BUILT and repaired. EV 2-1391.

Carpenters

CALL THE HOUSE SPECIALIST the man of 20 years experience for your remodelling and cabinets. Call P. Yakimovich. GR 9-4257.

CARPENTER REPAIRS, ALTERAtions, gutters, stairs, tile and cement. H. Pistell. EV 2-9816.

HOUSE REPAIRS, GUTTERS, stairs, framing and renovations. EV 3-1315.

EXP. CARPENTER — REPAIRS, alterations, immediate service, $2.00 hour (or contract). GR 9-5682.

FRAMING, FINISHING, RENOvating. H. L. Cunningham. GR 9-6832.

ALTERATIONS, OFFICES, REpairs, Arborite, kitchens. EV 4-0062.

REPAIRS, CABINET WORK, Alterations and additions. EV 3-6068.

Carpet Cleaning

HELP — HELP — HELP
Yes, you can get help in your own home by calling the Carpetorium at EV 3-2861. They'll come to your home and clean those rugs and carpets as well as upholstered furniture, using the latest in cleaning methods. Your precious possessions never leave home.

Carpets and Linoleum

ARMSTRONG'S & DOMINION OIL Cloth's latest in inlaid and cushions, latest in tiles. Qualified experts on our carpets and linoleum floor, supplied and installed. Standard Furniture Co., 737 Yates St. EV 2-5111.

HALO FLOOR COMPANY. 3880 Douglas. Phone 385-8412. A complete floor covering service. Samples and quotation on request. No obligation. Ray Parsmore, Louis Verdiel.

NOURIJAN'S CARPET AND LINO. Supplied and installed. Estimates free

60 FUEL

Wood and Sawdust

WOOD — WOOD

DRYLAND FIR WOOD
(Never Been in Water)
Clean Slabs and Blocks
2½ Cords $14.95

DRY CEDAR BLOCKS
H.P. From Yard
2½ Cords $8.95

PLANER ENDS
one and two foot
2½ Cords $10.00

BEST FUEL CO.
EV 4-5524

Sawdust FIR Sawdust
Guaranteed double screened. Best in town. At summer prices by bulk or blower. Supplies guaranteed year round: if not as advertised money refunded.

Fertilizer Sawdust
Double screened for farms and gardens. Larger quantities reduced prices; by BULK OR BLOWER. Presto Logs—Pick up or delivered.
IDEAL FUEL CO. LTD.
EV 2-4622 EV 2-5632

DRY FIR CORDWOOD
We, the only one, have best quality 12-inch dry, 100% Douglas fir cordwood, extra heavy. Ideal for open fireplace and furnace. Also 2-ft. and 12-inch stove wood.
Why do you struggle with wet, poor and cheap-quality wood? We have dry and cleanest wood in town. Stock up now. Immediate delivery.
1 CORD $11
2½ CORDS $18
HILLCREST FUEL
PHONE EV 4-3015 ANYTIME

KILN-DRY
PLANER ENDS
Best quality hand-loaded 2x4, 2x6, 2x8, etc. Very clean. Guaranteed no sawdust or bits of bark. Stove lengths. Highly recommended for kitchen stove, fireplace, furnace. Wood is dry enough for immediate use.
SOOKE FUEL CO.
EV 2-2211 EV 4-6104

DRY CORDWOOD FIR
Douglas 100% fir, best quality. Big loads all hand-split.
1 cord $11 ..... 2½ cords, $18
CEDAR BLOCKS,
2½ CORDS FOR $9
Dryland Fir Sawdust
By owner, for kitchen and furnace.
PAILLON FUEL CO.
EV 3-3811 and EV 2-0458

SPECIAL SALE
ALL HAND-LOADED
FURNACE WOOD
Hand-picked, clean blocks, guaranteed no sawdust or waste. Recommended for furnace. Immed. del.
2½ CORDS $19
SOOKE FUEL CO.
EV 2-2211 EV 4-6104

SAWDUST FOR SALE
Dryland Douglas fir sawdust, coarse and very clean. $4.50 per unit, blown. Agricultural sawdust, blown or dumped, 3 units $8.50. Phone after 6 p.m. 383-5714.

KINDLING
10 sacks, $2.50. Free-to-logs. Also delivered. Williams Fuel. EV 2-9355.

ALDER AND FIR BUSHWOOD FOR sale. EV 5-4500 anytime.

DRY LAND FIR WOOD ALSO planer ends. Bast Bros. EV 4-6760.

DRY 16" FIR
O.K. FUEL EV 4-2452

61 BUILDING SUPPLIES

DO
IT
NOW!

WESTERN
RED
CEDAR
"BEVEL"
SIDING

Nature has endowed the giant red cedar of British Columbia with every quality a home owner could ask for in a versatile construction material with its "built-in" weather resistance, insulation value, working ease and, above all, inherent beauty.

Western Red Cedar is the traditional choice of architects everywhere for every application. The attractive grain and warm colors of this fine wood blend beautifully with any home style, modern or traditional—in any setting, urban or rural.

"BEVEL"
SIDING
is manufactured in
5 SIZES
½"x6"
½"x8"
¾"x8"
¾"x10"
¾"x12"
5 GRADES
CLEAR
"A"
"B"
RUSTIC
"C"

WHEN YOU BUILD
SPECIFY
WESTERN
RED
CEDAR
"BEVEL"
SIDING

BRITISH COLUMBIA
FOREST PRODUCTS
LTD.
Victoria Sawmill Division

Fir, Hemlock and
Cedar Lumber
Products
Plywood
Cedar Shakes
PRESTO LOGS

Phone EV 5-3331
371 Gorge Road E.

61 BUILDING SUPPLIES

STEWART & HUDSON
LTD.
Building Supply Centre
405 Gorge Rd. EV 6-3211-2-3

WHALE OF A SALE
4'x8' Plywoods. Very Slight Defects

	Reg.	Sale
¼ Silver fir, S degrade	3.52	2.24
¼ Douglas fir S degrade	3.84	2.52
⅜ Douglas fir S degrade	5.28	3.34
½ Douglas fir S degrade	6.72	4.40
⅝ Douglas fir S degrade	7.68	5.04
¾ Douglas fir S degrade	9.96	6.56
5/16 Fir sheathing degrade	2.88	2.00
⅜ Fir sheathing degrade	3.30	2.32
½ Fir sheathing degrade	4.64	3.36
⅝ Fir sheathing degrade	5.76	4.13
¾ Fir sheathing degrade	6.96	4.96

PLUS HUNDREDS OF CUTTINGS AND JUNIOR PANELS

	Reg.	Sale
3x6x⅛ Rotary mahogany	1.71	1.65
2'x3'x⅛ Rotary mahog	2.25	1.95
4x7x3/16 V groove mahog	3.64	2.69
4x9x3/16 V groove mahog	4.16	2.99
4x7x¼ V groove mahog	4.76	3.96
4x8x¼ V groove mahog	5.44	4.45
4x7x3/16 Prefin mahog	4.76	3.95
4x9x3/16 Prefin mahog	5.44	4.45

HARDBOARDS - WALLBOARDS

	Reg.	Sale
4x4x⅛ PV HB No. 2	1.45	.95
4x8x⅛ PV HB No. 2	2.95	1.95
4x8x⅛ PV HB No. 1	2.15	1.95
4x8x⅛ Painted Sqtex	1.95	1.49
4x8x⅛ Gaditone Sqtex	2.15	1.69
4x8x⅛ Pegboard No. 2	4.25	3.25
4x8x⅛ Woodgrains No. 1	5.08	4.25
4x8x⅛ Gypsic fireproof	2.40	2.15
4x8x⅛ Painted insibd	3.04	2.40
4x8x⅛ Asbestos board	6.40	5.76
Ceiling tiles, all sizes, 64 sq ft	9.60	8.32
Acoustic tiles, all sizes, 64 sq ft	14.08	10.95

MAHOGANY DOORS, ETC.

	Reg.	Sale
2'0x6/8x1⅜ Rotary	7.05	4.95
2'6x6/8x1⅜ Rotary	7.85	5.55
2'6x6/8x1" Fold aside	15.95	12.95
3'0x6/8x1" Fold aside	18.75	15.75
4'0x6/8x1" Fold aside	24.95	20.95
2'6x6/8x1⅜ Fir slab drs	7.00	5.95

WEATHERITE
YOUR HOME

	Reg.	Sale
3 ft Door sweeps	1.25	.99
3 ft Door bumpers	1.25	.99
3 Pce foam rubber sets	1.39	.99
3 Pce sponge rubber sets	1.39	.99
3 Pce angle seal sets	1.95	1.65
3 Pce metal, rubber sets	1.95	1.69
Metal and vinyl thresholds	2.95	2.50
Alum and vinyl thresholds	3.49	2.99
Polythene clear 3'x15'	1.75	1.25
Polythene clear 3'x300'	5.95	4.95
Polythene clear 6'x300'	9.95	8.95
Grant sticks clear polythene, all widths from		.04
Zonolite, giant bag	1.55	1.29
Fibreglas roll 2"x15"x100'	6.39	4.95
Fibreglas roll 2x23x153	9.63	7.55
Fibreglas batts 2x6x139	8.50	7.25
Aluminum foil, double 100'	3.35	2.85
Aluminum foil, double 250'	8.60	6.70

ALUMINUM, CORRUGATED
CORROGELL

	Reg.	Sale
For wall, ceilings, crawl space 250'	16.50	14.75
2" Metal downspouts	1.39	1.29
2" Downspout elbows	.35	.25
Downspout tile covers	.35	.25
Cement drain tile	.16	.14
Tubes caulking compound	.75	.59
Roof gum, pt	.55	.45
qt	.80	.65
Asbestos roof coating, gal	2.30	1.75
Concrete waterproofing, gal	2.09	1.39
½ gal	1.85	1.49
45 lbs. smooth roofing	3.85	3.25
55 lbs. smooth roofing	4.80	3.95
60 lbs. mineral roofing	5.75	4.75
90 lbs. mineral roofing	6.40	5.45
Hex shingles, limited ctrs	11.60	9.95
Square butts lid ctrs	13.00	10.35

WHILE THEY LAST

	Reg.	Sale
Lino tiles domestic 9x9	.11	.08½
Vinyl asbestos 9x9	.15	.12½
Woodgrain lino 4'x24"	.25	.13
Lino cement 2½ gal	3.25	2.49
Alatint wall paint	1.60	.99
Gloss enamel, gal	4.95	2.99
qt	1.19	.79
Porch paint, gal	6.95	5.49
GP No. 1 white paint	8.30	5.95
Paint roller and tray	1.39	.99
3" Rubberset brush nylon	4.50	2.99
3x6 Ping Pong tables 5 ply	14.50	11.95
Ping pong trestles	11.50	9.50

Budget terms, monthly charge accounts, revolving credit, building loans.

STEWART & HUDSON
LTD.
405 Gorge Road. EV 6-3211

Open 6 Days Until 5:30
Lots of Easy Parking

CUBBON LUMBER
BUILDING SUPPLIES

NOW 2 LOCATIONS
1720 Cook St. EV 6-5161
515 Alpha St. EV 6-3288

CORRUGATED PLASTIC!
A really low price made possible through careful buying. Five lovely colors to power your patio or sundeck! Note heavy 7-oz. plastic in sheets 26"x96". Per sheet, special $4.95

FENCE SPECIALS
All our fences are pre-cut, ready for you to assemble yourself. Posts, boards and nails included.

	per lin. ft.
Basket Weave, 3 ft. high	38c
Basket Weave, 4 ft. high	48c
Economy Picket, 3'6" high	38c
Economy Picket, 4' high	42c
Quality Picket, 3'6" high	49c
Rancher Fence, 3' high	38c
Villa Ranchero, 3' high	38c
Rent Post Hole Digger 90c a day.	

LUMBER SPECIALS!
50 pcs. 2x4, 8 ft. Economy $10.00
25 pcs. 2x3, 8 ft. Util. and Btr. $7.50

HOME REPAIRS:
Exterior White paint, gal. $4.25
Shingle Stain, 3 colors, gal. $2.59
Door Jamb, per set $2.95
Concrete and Topping Mix, bag $1.45
Fresh Cement, per bag $1.50
Compost Boxes, cedar, pre-cut $8.95
Carlton 12 Totem Logs 80c
Common Lattice, per lin. ft. 2c
Cedar Lath, 4 ft., per length 4c
Lots of big and small ply panels.

CUBBON LUMBER
BUILDING SUPPLIES
Both Stores Open 6 Days a Week to 5:30 p.m.

A GENUINE
PACKAGE DEAL!
Build your own—
• Carport for $92
• Garage 12'x20' for $145 (plus roofing)
• A Basement Room, 12'x12', for $123

SAANICH LUMBER
YARDS
3041 Douglas EV 5-2486
Open 6 Days a Week

JUST ARRIVED!
Large selection of home plans • Multi level • Ranch style • Two bedroom • Three bedroom • Four bedroom • 1½ and 2 story. You can find here the DREAM home of your choice ... and at a price you can afford. All information regarding materials and construction costs is yours for the asking

LANGFORD
BUILDING SUPPLY
940 Goldstream Ave. GR 8-1724

BARGAINS GALORE!
Victoria's homeowners' Department Store
Seeing is believing. Come in Today.
All at ALLIED and BUILDERS SASH & DOOR
Just one block west of new Mayfair shopping district off BURNSIDE ROAD
Phone 382-3171
Now open til 9 p.m. Friday.
ALL DAY SATURDAY

SAND AND GRAVEL, ROAD gravel and clay fill. OK Trucking Co., 760 Tropaz. EV 5-1813.

SHAWNIGAN LUMBER
YARDS LTD.
"Quality at the right price"

PANELAIRE
Decorative Grille Work.
Be your own decorator with this beautiful, handsome grille work. The number of uses are endless, ideal for folding screens, shutters, radiator covers, display cases, room dividers, etc. Three patterns in stock to choose from.
16"x72" ..... $5.50 each
24"x48" ..... $5.50 each
24"x76" ..... $7.75 each

WEATHER
STRIPPING
Door sets in either rubber on wood or rubber on metal. Per set from ... $1.50

INSULATION
All types of insulation, Rockwool, Fibreglass, Gold Nugget vermiculite, all at competitive prices.

SALES-BARN
SPECIALS
Check our drive-in sales barns for values in lumber, plywood, panelling, paints, arborite, etc. Drive in and shop, out of the weather.

SHAWNIGAN LUMBER
YARDS LTD.
2000 Government St.
EV 2-7261
Open 'Til 1 p.m. Saturdays

GOLDBLATT TOOL
HEADQUARTERS
See our stock of tools and brushes for the plasterer, mason, tile setter, drywall and concrete trades. Albitol—unsurpassed as a bonding agent between old and new concrete surfaces. Plasterlast—for interior and exterior work. Will adhere to almost anything. Comes in 11 beautiful colors. Come in and look around — open Saturdays till 1 p.m.

ISLAND BUILDING
SUPPLY COMPANY LTD.
373 Gorge Road East 382-5178
Opp. B.C. Hydro Bus Depot

SAVE 4%
Do your home improvements before April 6 to 84 months to pay! First low payment May 1/64.

LANGFORD
BUILDING SUPPLY
940 Goldstream Ave.
Phone GR 8-1724

R. A. GREEN
LUMBER CO. LTD.
2891 Douglas (easy to park)
Phone 385-9774
Building Materials, Lumber, Millwork, Factory and Planer Service, Small boat plans, Marine Plywood, Hardwoods, Alum. Windows, Doors. Service Right now—Terms to match

THINKING OF BUILDING?
Get our new catalogue, with over 130 "Cane-Trend" homes. Only $2.00.
BUTLER BROTHERS SUPPLIES LTD.
409 Bay Street or Keating X Road

MARY WORTH

Television for Sunday

Programs subject to last-minute changes by stations concerned.

Time	CBUT Channel 2	KOMO-TV Channel 4	KING-TV Channel 5	CHEK-TV Channel 6	KIRO-TV Channel 7	CHAN-TV Channel 8	KTNT-TV Channel 11	KVOS-TV Channel 12	Time
8:00		Security: Accent Management	Telecourse Davey: Desk		Ramp Look Up				8:00
8:30								Light: Christophers	8:30
9:00		Legacy	Workshop		Christophers: H'rt			Look Up and Live	9:00
9:30		Down to Earth	Workshop	Spectrum	Worship			This Is Life	9:30
10:00		Faith Today	Workshop	Exploring	Worship			Ramar	10:00
10:30	Science	Schoolhouse	Catholic Hour	Education	Farm Forum	Nuclear War			10:30
11:00	Football	Probe	Window on World	Football	Interchange	News		Cartoons; Draw	11:00
11:30	Football	Long Ranger	Open End	Football	Movie	Spectrum		Movie	11:30
12:00	Football	Discovery	Open End	Football	Movie	Exploring		Movie	12:00
12:30	Football	Football	Open End	Football	Movie	Car Special		Movie	12:30
1:00	Football	Football	Open End	Football	Preview	Education		Preview (1:15)	
1:30	Sports	Football	This Is Life	Sports	Football	Faith		Football	1:00
2:00	Age of Kings	Football	Movie	Oral Roberts	Football	Film		Football	1:30
2:30	Age of Kings	Football	Movie	Greatest Show	Football	Film	News	Football	2:00
3:00	Age of Kings	Football	Movie	Greatest Show	Football	Film	Oral Roberts	Football	2:30
3:30	Song for You	Directions 66	Wild Kingdom	Horst Koehler	Football	Horst Koehler	Faith Today	Football	3:00
4:00	Heritage	Issues, Answers	Sunday	Car Special	Football	Playhouse	Hugs Bunny	Football	3:30
4:30	Country Calendar	Movie	Sunday	Country Calendar	Playhouse	Playhouse	Movie	Fun-O-Rama	4:00
5:00	The Sixties	Movie	What's Story	The Sixties	School Football	Telepol	Movie	Fun-O-Rama	4:30
5:30	Some Those Days	Movie	College Bowl	Outer Limits	Amateur Hour	Platform	Movie	Amateur Hour	5:00
6:00	Mr. Ed	Challenge	Quillow the Giant	Outer Limits	20th Century	Wait Disney	Love That Bob	Movie	5:30
6:30	My Three Sons	Pro-Olympic	Quillow the Giant	Flintstones	Mr. Ed	Wait Disney	Bat Masterson	Movie	6:00
7:00	Hazel	Sing America	Bill Dana	Hazel	Lassie	Danny Thomas	Movie	Movie	6:30
7:30	Flashback	McCheesters	Wait Disney	Flashback	Favorite Martian	Mr. Novak	Movie	Rifleman	7:00
8:00	Ed Sullivan	McCheesters	Wait Disney	Ed Sullivan	Ed Sullivan	Mr. Novak	Movie	Ed Sullivan	7:30
8:30	Ed Sullivan	Arrest, Trial	Grindl	Ed Sullivan	Ed Sullivan	Movie	Movie	Ed Sullivan	8:00
9:00	Bonanza	Arrest, Trial	Bonanza	Bonanza	Judy Garland	Arrest and Trial	Faraway Places	Judy Garland	8:30
9:30	Bonanza	Arrest, Trial	Bonanza	Bonanza	Judy Garland	Arrest and Trial	Ask Doctor	Judy Garland	9:00
10:00	Let's Face It	Laugha for Sale	Du Pont Show	Let's Face It	Candid Camera	Hourglass	Door to Life	Deputy	9:30
10:30	Question Mark	News	Du Pont Show	Why?	What's My Line	Hourglass	Smoot; Manfon	Gallant Men	10:00
11:00	News; Movie	News; Thriller	News; Saint	News	News; Spillane;	News		Gallant Men	10:30
11:30	Movie	Thriller	Saint	News	Spillane; Camera	Movie		Cains Hundred	11:00
12:00	Movie	Thriller; Story		Untouchables 11:45	Camera; News	Movie		Cains Hundred	11:30
12:30	Movie	Story; News				Movie		Mr. Lucky	12:00

Television for Monday

Programs subject to last-minute changes by stations concerned.

Time	CBUT Channel 2	KOMO-TV Channel 4	KING-TV Channel 5	CHEK-TV Channel 6	KIRO-TV Channel 7	CHAN-TV Channel 8	KTNT-TV Channel 11	KVOS-TV Channel 12	Time
5:00		French	Telescope	Carousel	Patch's	Carousel		News; Cartoons	5:00
5:30		Cartoons	Say When	Carousel	Don Riley	Carousel		Cartoons	5:30
6:00		Alianne	Word for Word	At Home	News	At Home		School Viewing	6:00
6:30		Movie		Keene's Corner	Lucy	Keene's Corner		I Love Lucy	6:30
10:00	School Telecast	Movie	Concentration	School Broadcast	Real McCoys	Uncle Bob		Real McCoys	10:00
10:30	Helene; Nursery	Movie	Missing Link	Helene; Nursery	Pete and Gladys	Uncle Bob		Woman's World	10:30
11:00	Morning Show	Price is Right	First Impression	Cash Carnival	Love of Life	Cash Carnival		Love of Life	11:00
11:30	Morning Show	Seven Keys	Truth or Cons.	Cash Carnival	Search; Light	Cash Carnival		Divorce Court	11:30
12:00	Movie	Tennessee Ernie	Wanda Wunda	Ladies First	December Bride	Ladies First	Romper Room	Divorce Court	12:00
12:30	Movie	Father Knows Best	Doctors	Ladies First	As World Turns	Ladies First	Romper Room	As World Turns	12:30
1:00	Movie	General Hospital	Loretta Young	Movie	Password	Movie	Hvadi Don	Password	1:00
1:30	Movie	Katherine Wise	You Don't Say	Movie	House Party	Movie	Yoga	House Party	1:30
2:00	Password	Ann Sothern	Match Game	Movie	To Tell Truth	Movie	Movie	To Tell Truth	2:00
2:30	Scarlett Hill	Day in Court	Room for Daddy	Movie	Edge of Night	Movie	Movie	Edge of Night	2:30
3:00	Take 30	Golden Age	King's Queen	Take 30	Secret Storm	Here's Looking	Movie	Secret Storm	3:00
3:30	Friendly Giant	Who You Trust?	Movie	Giant; Rogers	Bachelor Father	People	Girl Talk	Groucho	3:30
4:00	Living World	Trailmaster	Movie	Living World	Patches	Carousel	Sherwood Forest	Mickey Mouse	4:00
4:30	Father Knows Best	Trailmaster	Movie	Carousel	Patches	Carousel	Cartoons	Fun-O-Rama	4:30
5:00	Razzle Dazzle	Cousin Tiger	Stan Boreson	Razzle Dazzle	Mickey Mouse	Football	Brakeman Bill	Fun-O-Rama	5:00
5:30	Music	People's Choice	Huntley-Brinkley	Danny Thomas	Rocky; News	Football	Brakeman Bill	Movie	5:30
6:00	En France	News	News	News	Wyatt Earp	Football	Highway Patrol	Movie	6:00
6:30	News	Rifleman	Huntley Football	Gunsmoke	News	Football	Sea Hunt	News	6:30
7:00	Seven Show	Expedition	Huntley Football	Gunsmoke	Movie	Wagon Train	Riverboat	Movie	7:00
7:30	Don Messer	Outer Limits	Movie	Don Messer	Movie	Wagon Train	Riverboat	To Tell Truth	7:30
8:00	Garry Moore	Outer Limits	Movie	Garry Moore	Movie	Wagon Train	David Niven	Movie	8:00
8:30	Garry Moore	Wagon Train	Movie	Garry Moore	Lucille Ball	McHale's Navy	Checkmate	Got a Secret	8:30
9:00	Playdate	Wagon Train	Movie	Playdate	Danny Thomas	Phil Silvers	Checkmate	Lucille Ball	9:00
9:30	Playdate	Wagon Train	Hollywood, Stars	Playdate	Andy Griffith	Take a Chance	News	Danny Thomas	9:30
10:00	Inquiry	Breaking Point	Mitch Miller	Inquiry	East-West Side	Dr. Kildare	Bugo	Hat Masterson	10:00
10:30	Explorations	Breaking Point	Mitch Miller	Mary's Girls	East-West Side	Dr. Kildare	Movie	Andy Griffith	10:30
11:00	News	News	News	News	News; Allen	News	Movie	One Step Beyond	11:00
11:30	Movie	Movie	Johnny Carson	Steve Allen	Steve Allen	Steve Allen	Movie	Movie	11:30
12:00	Movie	Movie	Johnny Carson	Steve Allen	Steve Allen	Steve Allen		Movie	12:30
12:30	Movie	Movie	Johnny Carson					Movie	12:00

TV TALK

By JIM TAYLOR

Sunday's Highlights

6:00 p.m.—Quillow and the Giant, first of four children's specials and a must for the wee fry. All characters but the giant are impersonated by the George Latshaw Puppets—5.

8:00—Richard Burton reads from the works of Dylan Thomas and Jack Jones on the Ed Sullivan show—2, 6, 7, 12.

9:00—Mickey Rooney makes his long-delayed guest shot on the Judy Garland show—7, 12.

Sunday's Sports

11:00 a.m.—Pro football, New York Giants vs. St. Louis Cardinals—2, 6.

12:30 p.m.—Pro football, Buffalo Bills vs. Denver Broncos—4.

1:30—Pro football, Detroit Lions vs. San Francisco 49er's—7, 12.

Sunday's Movies

11:30 a.m.—Blue Dahlia (1946 mystery), Alan Ladd—7.

*11:30—The Lady-Killers (1955 comedy), Alec Guinness—12.

2:00 p.m.—The Golden Hawk (1952 adventure), Sterling Hayden—5.

2:00—Candlelight in Algiers (1944 drama), James Mason—8.

4:30—Heidi (1937 drama), Shirley Temple—4.

4:30—Jungle Jim in the Forbidden Land (1952 adventure), Johnny Weissmuller—11.

6:00—Son of Sampson (1960 adventure), Mark Forest—12.

7:00—Arizona (1940 western), William Holden—11.

*11:15—Come Fill the Cup (1951 drama), James Cagney—2.

11:30—Battle Hell (1957 English drama), Richard Todd—8.

Monday's Highlights

5:00 p.m.—Rerun of yesterday's football game between B.C. Lions and Winnipeg Blue Bombers—8.

10:00—East Side-West Side, one of the two best shows on television (the other is Richard Boone) presents Who Do You Kill? about an urban Negro couple—7.

Monday's Movies

9:30 a.m.—Rockabilly Baby (1957 drama), Virginia Field—4.

*12:00—Come Fill the Cup (see Sunday 11:15 p.m.).

*1:00 p.m.—How to Marry a Millionaire (1953 comedy), Marilyn Monroe—6, 8.

2:00—So You Won't Talk (1940 comedy), Joe E. Brown—11.

3:30—Because of Him (1945 musical), Deanna Durbin—5.

5:30—Challenge to Lassie (1949 drama), Edmund Gwenn—12.

7:00—Fabulous Word of Jules Verne (1961 semi-documentary, narrated by Hugh Downs)—7.

7:30—White Feather (1959 western), Robert Wagner—5.

10:30—Lady from Cheyenne (1941 western), Loretta Young—11.

*11:00—In a Lonely Place (1950 mystery), Humphrey Bogart—12.

11:30—Man with a Million (1954 comedy), Gregory Peck—4.

11:35—Drums (1938 adventure), Sabu—2.

* Recommended.

61 BUILDING SUPPLIES

THE
MOORE-WHITTINGTON
LUMBER CO. LTD.

WALLBOARD
SPECIALS
¼x4x4 P.V. Utility Hardboard 95c
¼x4x8 P.V. Temp. Hardboard $1.60
3/16x4x8 Reject Hardboard $1.90
⅝x4x8 Sanded Weldtex $3.95
¼x4x8 Elm Cribboard $5.05
5/16x4x8 Mark VII Reject $3.80
3/16x4x8 Mahogany V-Groove D.G.B. $2.98

½ PRICE
TABLE
You will never get a better buy than this — Chrome Bathroom Accessories at half the regular price.
Recessed Soap Holder $2.00
Recessed Toothbrush and Tumbler Holder $3.18
Post for square towel bar ..... 25c pair
Many other terrific buys. Look for our ½ price table just inside the front door.

There Is No Substitute
for Quality
Monday to Friday
8 a.m. to 5 p.m.
SATURDAY
8 a.m. to 12 Noon
LOTS OF
FREE PARKING
Off Bay Just West of
Government Street
2614 BRIDGE 386-1331

S. J. PEDEN LTD.
SAVE $ $ $
on these SPECIALS!
1x8x3/16 V'd Prefinished mahogany sheet $1.45
4x8x⅛ V'd Mismatched Sen. Lauan sheet $7.25
Ceiling Tile 12x12, 12x24, 16x16 and 16x32 (13c sq. ft.) 64 sq. ft. carton $8.32
2.6x6/8x1⅜ Mahog. doors, ea. $5.35
Door jamb sets, 1⅜ Rabb. Panel grade $3.00
J.M. Roof Putty, qut. 49c
Aluminum and vinyl weather stripping, set $2.95

INSULATION
100 sq. ft. roll 3" Fibreglas $4.95
135 sq. ft. roll, 3" x 16" Fibreglas batts $6.79
Vermiculite loose fill, bag $1.35
NEAR FOUNTAIN CIRCLE
Between Market and Topaz, one block east of Douglas
OPEN SATURDAY MORNING
S. J. PEDEN LTD.
2855 Quesnel St.
EV 5-1438 EV 5-6331

$500 REWARD
for building your new home this winter. Full information at
LANGFORD
BUILDING SUPPLY
940 Goldstream Ave.
Phone GR 8-1724

62 FURNITURE

MAYNARDS
BONDED
AUCTIONEERS
Since 1908
Contents of homes purchased for cash or cash advances made on consignments for auction.
731 JOHNSON ST.
EV 6-5191

KILSHAWS
AUCTIONEERS
Cash for Furnishings
Sales on Consignment
1115 Fort EV 4-6441

USED
FURNITURE SPECIALS
Walnut Bedroom Suite, vanity, chest, bench, bed $89.50
Robson Spring and Mattress for above, 2 for $25.00
2-Pc. Mohair Chesterfield Suite, light blue $39.50
Armed Oak Double Dresser, 30x30" Mirror $42.50
STANDARD FURNITURE
BARGAIN BASEMENT
Scollard Bldg., View St.
EV 2-3111

THREE-ROOM GROUP
OF
TRADE-IN SPECIALS
3-PCE. BEDROOM SUITE with spring and mattress.
3-PCE. CHESTERFIELD SUITE
3-PCE. CHROME SUITE
$49.50
Occasional Chairs, from ..... $ 7.50
Mattresses, from ..... $ 7.95
Walnut Dinette Suites, from $39.95
Walnut Buffets, from $17.50
HOME FURNITURE
825 Fort St. EV 2-5138

HOLLAND BROS.
New and Used Furniture
834 Fort Street Phone EV 3-6913
6-pce. Walnut Bedroom Suite in good condition $92.50
Walnut Cedar Chest, like new $39.50
2-pce. Grey Chesterfield Suite $49.50
Walnut, China Cabinet $65.00
Westinghouse Washer with pump $39.50

PANDORA FURNITURE
Hide-a-Bed, in good condition $65.50
China Cabinet, good condition $32.50
Walnut Bedroom Suite $49.50
Washing Machine, good condition $39.50
1030 Pandora (near Cook). EV 3-6919

CLEANING
3-piece chesterfield cleaned, deodorized, in your own home from $17. All work guaranteed. We also clean carpets. Call Ambassador Home Service. EV 2-8861

BEDROOM SUITE, DOUBLE BED, large dresser and vanity with 2 beautiful mirrors. Reason for selling—too large for small room. $300. Phone GR 9-6315.

BRITISH UPHOLSTERY SHOP
1400 Broad Street. We will gladly call at your home with patterns and give free estimates. Slipcovers our specialty. EV 5-2222

MODERN ARBORITE BUFFET and china cabinet combined. Sliding glass centre. As new. $115. 385-4668

9-PIECE SOLID WALNUT DINING room suite. EV 4-9898.

STURDY 6-PCE CHROME SUITE delivered. 477-2642.

AT 2585 BLANSHARD — FURNITURE must be sold. EV 3-8885.

ROUND DANISH TEAK DINING table. $120. GR 7-1411.

PIANO BENCHES FOR SALE EV 4-9173

REPAIR ANTIQUE AND MODERN furniture. EV 4-9173.

OAK ROUND TABLE FOR SALE. 479-4060

COMPLETE BEDROOM SUITE. Good condition. EV 4-6463.

KITCHEN CHROME SUITE, GOOD condition. EV 5-2280

SINGLE BED — $15
385-4280

BED CHESTERFIELD AND CHAIR, $45. 3534 Quadra. EV 3-8831.

62 FURNITURE

LUNDS
AUCTIONS
Tuesday and Saturday
ALL HOUSEHOLD FURNISHINGS, TOOLS, CARS, BOATS, ETC.
PHONE FOR FREE APPRAISAL
936 FORT ST EV 6-2303

STUDIO LOUNGE, $17; CHINA cabinet, $25; bedroom suite, $70; High Boy chest, $20; small crib, new mattress, $12. T & T Variety 2605 Douglas. 383-5093.

MAPLE DOUBLE BUNKS WITH mattresses, like new. Reasonable. Also 2 dressers, walnut finish. EV 3-0590

CHROME KITCHEN SET, BLACK formica, 4 matching chairs, $35. 383-4860

FINEST RE-UPHOLSTERING—Call EV 3-8111 for free estimates. Standard Furniture, 737 Yates

ROSE CHESTERFIELD AND chair, $25; green convertible, $10. Ph. GR 7-3021

7-PIECE COLONIAL DINING SUITE—as new; chairs, step stool, TV benches and other items. EV 3-7346.

6-PIECE WALNUT DINING ROOM suite, also walnut tea wagon. Ph. GR 9-3904.

YOUTH'S BED AND MATTRESS. 386-3870

DINETTE TABLE AND 4 CHAIRS, walnut, $38 delivered. 477-2904.

LIGHT WOOD DINETTE PULL-OUT table and 4 chairs, $15. EV 4-0968.

NEW SINGLE HOLLYWOOD BED with headboard, $40. EV 6-1871.

3-PIECE WALNUT BEDROOM suite, $50. GR 9-3098.

63 MUSICAL INSTRUMENTS

HALL & FAIRFIELD
MUSIC CENTRE
Everything in Music
• Musical Instruments
• Music Lessons
• Pianos and Organs
• Complete Repair Dept.
• Records
• Sheet Music
• Rental Plan
Open Wednesday Afternoon and Friday Evenings
728 Fort St. EV 5-8342

Leslie Organ
Speaker
$189.50
Fits All Organs
BERNIE PORTER
MUSIC STUDIO
1724 Douglas St.
(Opposite The Bay)

SPECIALLY PRICED
WILLIS PIANO
$629.00
Including Matching Bench.
• Full 88-note keyboard.
• Direct blow action.
• Walnut or mahogany finish.
• Generous trade-in allowances.
• Budget terms.
WOODWARD'S MUSIC CENTRE
MAYFAIR
382-3322

PIANOS TUNED, REPAIRED, RESTRUNG. Player pianos a specialty. Work guaranteed. G. R. Freeman. Registered craftsman. GR 9-6440.

LOWREY HOLIDAY ORGAN. Demonstrator. Regular $1,295. Now $495. Terms. Willis, 880 Fleming. EV 3-4697. See it today.

OLDER HEINTZMAN PIANO. Truly beautiful tone. $350. Phone GR 9-6813.

OLD CONCERT VIOLIN, EDUARD Reichert, Dresden, 1901. $75. Ph. EV 4-7180.

96-BASS HOHNER ACCORDION used 1 year. $70 or near offer. 1071 Landsdowne. GR 9-3513.

WANTED—PIANO. $175 CASH. PH. 479-4285.

PIANO TUNING, REG. READ. EV 2-9287

67 STOVES AND FURNACES

CYCLOS
See It at
C. J. McDOWELL
We Sell, We Install,
We Service
757 Fort St. EV 3-4138

OIL FURNACE, DRUM AND pump. Good condition. $50. Phone EV 2-8018.

PANELRAY AUTOMATIC GAS heater. A-1 condition. EV 3-3617 2:30 to 5 p.m.

WOOD AND COAL HEATER, good condition. 1256 Rudlin.

CRANE GUN-TYPE OIL BURNER, fits any furnace. EV 3-9502.

FULLY AUTOMATIC OIL HEATER. Also coal oil heater. EV 5-3348.

VALOR OIL STOVE WITH CAN, $10. GR 7-3625.

GAS, WOOD AND COAL COMBINATION ranges for sale. EV 3-0807.

OIL HEATER, DRUM, PUMP, 30 gals. oil, $40. 383-1587.

GOOD OIL COOK STOVE, CYCLOS burner, $45. EV 4-1077.

KITCHEN STOVE with CYCLOS burner. GR 8-2944.

TWO OIL RANGES WITH TANKS and stands. Cyclos burners. 474-1132.

EXCELLENT CONDITION GURney 30-in range. $25. EV 2-8726.

71 FARM IMPLEMENTS

HOWARD ROTOVATORS
ARE TOUGH!
See the toughest hand model available, the Howard Model "230" available with 16" or 20" tiller widths. Powered by the toughest little motor in the market—the 5½ h.p. Briggs-Stratton, ideally suited for your garden or greenhouse.
BUTLER BROTHERS
TRACTOR SHOP
Keating X Road GR 4-1121

HEAVY DUTY 7 HP ME ROTARY TILLER. POWER-PROPELLED WHEELS. 2 FORWARD SPEEDS AND REVERSE.
EXCELLENT VALUE AT $245
Mayhew, Strutt & Williams Ltd.
2012 Douglas St. EV 4-8323

WANTED SEED DRILL. GR 4-1479.

72 MACHINERY

YANMAR DIESEL ENGINE, single cylinder, used only 50 hours. Sacrifice. Terms. Also reversable propeller, etc. for sale. Can be seen at Maple Bay Marina, or phone EV 3-6246.

COMBINE FOR SALE. PHONE 474-1636.

73 TOOLS FOR RENT

Rototillers — Compressors
Rock Drills — Concrete Breakers
Paving — Power Rake — Mixers
Floor Sanders and Polishers
Alf Becker
2961 Tillicum EV 4-6434

74 GARDEN SUPPLIES

Fertilizers

Arriving Victoria November 15
750 cu. yards Mainland Sphagnum
PEAT MOSS IN BULK.
310 yds. sold; 240 yds. to go at $8 per yard off barge, $8.80 delivered. Orders received and confirmed before November 8 will have priority.
MEADOWLAND FARMS LTD.,
8070 Keith Street, South Burnaby.
Phone BE 4-4378 or EV 4-6831.

LOST LAKE FARM
BUY DIRECT FOR SATISFACTION
Well-rotted cow manure, 2 yards, $8.50 per yard; 4 or 6 yards, $8 per yard delivered. GR 9-3041.

MANURE AT FARM, 50c PER BAG. 5 bags delivered, 60c per bag. SIDNEY DUCK FARM GR 8-1412

PEAT MOSS AND CHICKEN manure, fill own sacks, 25c. Walnuts, 25c a lb. 4463 Wilkinson.

GRO-RITE CO. NATURAL FERTILIZER. 383-1272. Free delivery

WELL ROTTED COW MANURE—No weeds. 2-yard load, $7. EV 5-4356.

Plowing, Rotovating and Cultivating

FLECK & HOSKIN TRACTORS
Roto. plow, level, post-holes, clear, snow, etc. GR 9-2289.

C. STARCK (4TH YEAR) ROTOVATING, lawns etc. Priced to suit everyone. GR 9-3137. EV 5-1034.

JOHN'S ROTOVATING. GARDENS, yards, etc. Low rates. EV 2-7138.

CARLSON'S TRACTOR ROTOVATE level, light clearing. GR 9-2043.

DON'S TRACTOR SERVICE. PLOW, post holes, rotovate, level. GR 7-3313.

ANDY'S TRACTOR. ROTOVATE, plow, level, clear, mow. GR 9-6529.

COOPER'S TRACTOR—ROTOVATE, plow, level, clear brush. EV 2-9316.

Seeds, Bulbs, Plants, Trees and Shrubs

FOR SALE—EVERGREEN LONAcera hedgings, dwarf Campanula, mixed bulbs for naturalizing or in varieties. Hyacinths and crocus. 383-8884.

ROSE PLANTS FOR SALE—FREE delivery and planting. EV 3-8805.

Top Soil, Rocks and Fill

SPECIAL SPECIAL
No. 1 Black Top Soil
From corner of Vancouver and Fairfield Road. Must be removed.
6 Yards ———$14.00
10 Yards ———$23.00
O.K. TRUCKING CO. LTD.
EV 5-1812

SOIL SOIL SOIL
Available All Winter
Best Farm Loam.
Stones — Gravel — Fill
A. R. HULL & SONS — 478-1010

SHREDDED PEAT SOIL—GARDEN sand, manure, gravel, fill. Soil and manure by the sack. E. Nixon Ltd., GR 9-1987.

GOOD BLACK TOP SOIL, MANURE. Road gravel. Cement gravel. Fill. GR 8-2321 after 6.

CLEAN FILL, ROAD GRAVEL, top soil. O.K. Trucking Co. Ltd. EV 5-1812.

CHOICE PEAT SOIL AND LOAM. Phone GR 9-2560 or GR 9-2163.

BLACK TOP SOIL, ROAD GRAVEL and garden sand. GR 9-4606.

79 SPORTING GOODS

RIFLES & SHOTGUNS
$9.50 Win. $37.50; .22 Crosy, $10.95; 308 Magnum Parker-Hale, $109.50; 308 Sav. and 4x Scope, $169.50; 250 Sav. 99F, $109.50; 12 Ga. Sav. Auto., $64.95; 22-410 O & U Sav., $47.50; 44 Ruger Auto., $119.95.
EXPERT GUN REPAIRS
RANGE TESTING
SHOP NOW AND SAVE AT
ROBINSON'S
1307 Broad EV 5-3429

• USED GUNS •
Bought and Sold
Special prices on all ammunition to the end of hunting season.
Open 6 days including Wednesday.
Victoria Tire Ltd.
Government at Bejaid EV 3-6134

TARNISHED TACKLE?
Do away with useless polishing, have it chrome-plated at Victoria Plating. EV 5-0341.

HOCKEY STICKS FROM $1.25 TO $5.25, one-third off. Gar Taylor Sports Shop, 917 Fort.

FRED BENNSON, GUNSMITH. 1420 Broad. EV 5-5651.

80 BOATS AND MARINE

16-FT. HOME-MADE BOAT, PLYwood with fiberglas. What offers. 914 Falmouth Road.

80 BOATS AND MARINE

New 1963 75 h.p. Johnson Outboard Clearance

	Reg.	Sale
3 only—electric short shaft	$1158	$898
3 only—electric long shaft	$1188	$929

Trades welcome
First come—first served
WINTER SPECIAL CLEARANCE
THORNES ALUMINUM BOATS

12' Carlop, reg. $280.50 Sale		$250
14' Open, reg. $355. Sale		$299

FALL SALE SPECIALS
ROAD RUNNER BOAT TRAILERS

	Reg.	Sale
800-lb. capacity, tilt	$250	$199
1,300-lb. capacity, tilt	$256	$229

TEE NEE BOAT TRAILERS
700-lb. capacity, reg. $230. Sale $169
ANGUS MARINE
2220 Douglas Street EV 4-7431

NOW'S THE TIME TO SAVE ON A BOAT!
If you've been on the fence for a lightweight boat for lake fishing, now's your chance to get one at big savings! This 11-ft. aluminum pram that seats 2, will take a 7½-h.p. motor, has rounded bow, weighs only 75 lbs. you can lift it with one arm! It's only $149—see it right away! Easy terms of course.
HUDSON'S BAY CO.
SERVICE BUILDING
One block east of Douglas on
CLOVERDALE
OAK STREET ENTRANCE
Dial 385-1311

FALL CLEARANCE
TEE-NEE
BOAT TRAILERS

	Was	Now
500-lb. cap.	$168	$137
600-lb. tipper	$209	$173
750-lb. tipper	$235	$195
950-lb. A frame	$270	$230
1,000-lb. A frame	$315	$268
1,300-lb. A frame	$338	$285
1,600-lb. A frame	$375	$455

All trailers fully equipped with lights, winches, tie-down and safety chains.
Your Mercury Dealer
MULLINS MARINE SALES LTD.
845 Yates EV 2-1928

ONE ONLY
16-ft. Brunswick Ensign, complete with convertible top, vinyl upholstered sleeperette seats, steering, hardware, running lights and windshield. Reg. $1295.
NOW ONLY $1095
MERCURY MARINE
660 Discovery EV 5-8922

OUTBOARD CLEARANCE
2 only, Elton 25 h.p.
1 only, Evinrude 40 h.p.
1 only, Mercury 40 h.p.
1 only, Mercury 15 h.p.
1 only, Seagull.
1 new 1963 Mercury 25 h.p. Save $100.
1 only, 110-h.p. Mercruiser, stern drive. Save $340.
19-ft. Grevette speedboat, 150-h.p. marine engine, used 100 hours.
VAN ISLE OUTBOARDS, Sidney
GR 5-2885 Phone anytime

SEMI-COMMERCIAL, FAST WEST Coast day fisherman, designed and built by Hilmar Wingen. 185 h.p. V-8, V-drive, fresh-water cooled, alternator stainless shaft, N. Bral wheel, planked hull on bent oak, echo sounder, propane range, 3 bunks. Cost $9800 16 mos. ago. Sacrifice for $7800. Trade and paper considered. EV 4-4377.

TELMAC TRADE-INS
11-ft. runabout ——— $95
14-ft. cabin ——— $125
20-ft. fibreglas ——— $149
12-ft clinker and engine ——— $195
1961 Evinrude, 40-hp electric ——— $495
NO MONEY DOWN
948 Fort TELMAC EV 5-5441

OUTBOARD MOTOR REPAIRS
Mercury, Johnson and Evinrude. Lawn mower and air-cooled engines. Parts final service.
MULLINS MARINE SALES LTD.
948 Yates Street EV 2-1928

HANDY MAN'S SPECIAL—30-FOOT cabin cruiser, $750. This boat was worth $4,000 last week before it went on the rocks. Needs some planking, wiring, cleaning, etc. For further information, EV 3-4465.

MARINE HARDWARE PLATING—that STANDS UP is done at VANCOUVER ISLAND PLATING. SEE BILL BEARDSLEY, 436 Kingston (½ block from Motor Vehicles Branch).

FAGEOL 44 V.I.P. INBOARD-OUTboard. Electric start, generator, complete with controls and battery. Day tank. $100-$130 worth of spare parts. Ideal for 14-18 ft. boat. Underpowered for present use. EV 2-6804.

8-YEAR-OLD 34-FT. WEST COAST troller, fully equipped. $9,000, or will sell without some of electronic equipment for less; ½ cash to experienced fisherman. 479-4661.

8-FT. PROFESSIONALLY BUILT fibreglas dinghy. Floatation chambers, mahogany seats, oars and life preservers. A bargain! 382-6366, Saturday and Sunday.

17' GLASCRAFT RUNABOUT, 12 h.p. Gale Buccaneer, windshield, steering, remote controls, life jackets, paddles, etc. For quick sale, $425. EV 4-3904.

13' FIBERGLASS BOAT, CONtrols, windshield, upholstered seats. 1956 Johnson 20 hp outboard. All in good condition. $500. GR 9-4374.

WANTED — 18 TO 20-FT. CABIN cruiser with medium-powered inboard engine. Must be in good shape and reasonable. EV 6-2930.

BOAT COVERS AND CONVERTible tops, free estimates. Victoria Tent and Awning, 881 Fisgard St. 382-8213.

PARTS AND SERVICE FOR ALL makes of marine engines.
ORR MARINE DISTRIBUTORS
140 Kingston Street EV 2-5813

BOAT TRANSPORTATION SERVICE
VAN ISLE MARINA
Steve Dickinson GR 5-1139. Sidney

1,000-LB. A FRAME TILT TRAILER, boat and motor. Excellent condition. $350. 2032 Rowland Ave., GR 9-6048.

35' YAWL, FULLY EQUIPPED, AN excellent seaboat. $9,000 value for quick sale, $7800. Terms arranged. GR 7-2560.

17-FOOT CABIN BOAT. STEERING wheel, lights, trailer, 25-hp Johnson. $650. EV 5-9580. 3025 Lee Ave.

WANTED — 10' ALUMINUM OR glass boat, with or without outboard. EV 3-1797.

$99. BOAT TRAILERS, 400 LBS. Also 800-2,000-lb. trailers.
Al's Bay at Catherine 383-6730

OAK BAY MARINE
EVINRUDE and OWENS Dealer
1327 Beach Drive EV 5-5522

15' OPEN PLYWOOD BOAT, Fibergias seams, complete with trailer. $125. EV 5-4649.

1960 MERCURY 45-HP. ELECTRIC with generator and controls. $375. GR 4-2049.

OUTBOARD MOTORS REPAIRED, overhauled and winterized. Pickup and delivery. EV 6-2732.

CLINKER BOAT 15½', SHELTER cabin, 3½ h.p. Briggs. Enquire Anchorage Boat House, Brentwood Bay.

'50 VIKING, 35 H.P., MANUAL start, needs work, otherwise excellent condition. $250. GR 9-1492.

18-FT. BOAT, 3½ INBOARD MOtor. Trailer with winch. $350. Ph. GR 9-4302.

OUTBOARD REPAIRS — WINTER rates now in effect at West Bay Marina, 453 Head St. EV 5-4362.

CANOE COVE MARINA LTD. Swartz Bay GR 5-2612 Sidney, B.C.

12 FT. FIBREGLASS BOAT, 22 H.P. Mercury plus trailer. GR 7-3283.

CUSTOM BOAT BUILDER
A. Bolt 149 S. Turner EV 5-7718

12' RUNABOUT, 30-HP MERC. $600 Phone eves. GR 6-2228.

18 H.P. RECONDITIONED SCOTT Atwater, $125. GR 9-3476.

NEW 9-FOOT PRAM DINGHY. GR 9-3057.

81 TIMBER

TOQUART ISLAND AND 1¼ MILES waterfront, 301 acres, 5 million feet timber, $33,000 cash. F. G. Bamford, 870 Fort. EV 5-2468.

TOP CASH PRICES PAID
for standing or fallen timber. Safeway Saw Mills. GR 6-2821.

WANTED — FIR OR BALSAM standing or felled timber. Perry Bros. GR 6-4327 or GR 9-2880.

82 MISCELLANEOUS FOR SALE

PRE-HOLIDAY
CLOTHING EVENT!
SUITS $59.50
The finest of imported English worsteds. Traditional quality and impeccably styled. These fine suits regularly sell for $89.50. A full range of sizes and fittings.
LES PALMER
714 View St. EV 2-2825
Park free—View St. Parkade

400 PARKING SPACES
Right Next Door
to
EATON'S
Warehouse Sales
749 View St.
Come—see how you save on appliances, furniture, TVs, many other items.

100 sq. ft. roll 2" Fiberglas Insulation $4.95
Vermiculite Loose Fill Insulation, bag $1.35
JM Roof Putty, ideal for leaking gutter, qt. 49c
2" Galvanized Downpipe, per ft. 12c
Door Jamb 1⅝ Rabbet set only $2.65
Intercom Set, new transistor telephones, set $29.50
Sand Paper—0—doz sh $1.45
Sand Paper—4/0—doz sh 84c
Sand Paper—6/0 doz sh 84c
Phone EV 5-1436 or EV 3-6331
S. J. Peden Ltd. 2855 Quesnel St.

THE VERY FINEST
of: France
England
Italy
Spain
IN PERFUMES
AT
THE VICTORIA PHARMACY
Government Street at Broughton
EV 4-1811

SPECIAL OFFER
12
SIDES
ONLY
Grade "A" Baby Beef
Lb. 49c
Price includes cutting and wrapping.
FREE CITY-WIDE DELIVERY
ALBERTA MEAT MARKET
1811 Cook EV 3-6532

RECORDS (78) 15c AND 25c EACH. LPs, $1; buffets from $9; Coolerator frig with cross-top freezer, $65; Hoover apartment washer with pump, $35; block and tackle with approximately 60' of rope, $7.50; oil heaters from $10; foam rubber bed-chesterfield suite, $59. People's Trading Post, 2510 Trans-Canada Highway, GR 9-3053.

5-PCE. ARBORITE DINETTE SET, $15; Raleigh Sports bike, as new $40; 22-gal water tank, good shape, $7; small hot water furnace, $20; new transistor radio, all wave, good for fish boat, $50; white enamel range, no grates, for oil burner, $20. Ph. EV 5-1707.

40 SWEATERS
½ PRICE
Be early for this bargain—a clearance group of pullovers and cardigans in assorted colors. All sizes in the group. Priced regularly from $8.95. Dorman's—Douglas at Johnson. "Buy of the Week"—No phone orders please.

G-E VACUUM CLEANER, $15; rug, 9x6, $10; lady's cocktail dress, size 15, $6; girl's 3-piece coat set, size 4, $5; girl's 2-piece coat set size 5, $5; boy's 2-piece snow suit, size 4, $5. EV 5-3871.

STARRETT LEVELLING INSTRUment with telescope, 8' target rod. Maple table (dinette) with 4 upholstered chairs. Shorty drapes, 1 pair. Car radiator for 49-54 Chev. GR 9-4580.

QUART SEALERS, RUG SHAMPOO Master, small book case, World Reference set, novels, small electric heater, apt. humidifier, rototiller with attachments. 437 Arnold Ave., Fairfield.

17" TV, CHEST OF DRAWERS, oil range, oil heater, wood range, wood heater, garbage burner, single bed, Singer treadle, lady's bike, electric motor, all kinds of baby furniture. S. Landry. EV 5-9686.

FAST
PRESCRIPTION SERVICE
OWL DRUG
Fort and Douglas St., EV 5-6762.
Mayfair Shopping Centre, EV 6-3445

WRITE FOR FREE LITERATURE on our Stereo Tape Rental Library. Hudson's Tape Recording Centre, 1121 Vancouver St. EV 2-0823.

TASTY CAKES, PASTRIES, PIES
MOLLY'S Original Cake Shops
2013 Quadra EV 3-7543
613 Yates EV 3-6734

GIRL'S FIGURE SKATES, SIZE 4½; girl's lined Indian sweater, toque and mitts, size 10-12; 8-in-1 game, doll's buggy. 477-6780.

JACOBSON ROTOTILLER, USED 10 hours, also radio-record player. Both excellent condition. 2032 Rowland Ave. GR 9-6048.

BOX OF TOOLS, SAWS, wrenches, planes, level, etc., $20. Set of 3 brass jardinieres, and bean crock, etc. EV 4-4972.

ROBINSON'S
FOR
RIFLES
2 ONLY—USED 20-INCH PARKER leaf sweepers, $31.50 each. B.C. Power Mower Sales, 882 Fisgard, 382-6513.

WASHING MACHINE, KITCHEN furniture and stove; frig, rug and mats; dishes; lined velvet curtains. EV 3-4463.

3-YEAR-OLD INGLIS, WASHING machine with pump, 2 Glenette Majorette uniforms, boots and baton. GR 8-2898.

ROLL-AWAY BED, $10; BABY'S rocker, $4; bird cage and stand, $4; trailer hitch, $6. 385-8170.

HARRIS TWEED COAT AND raincoat, size 18, and black suit, etc., size 12. EV 4-9214.

PIPES FROM HOT-WATER HEATing system. Apply 20 Menzies St. or phone EV 5-3088.

PAY LIGHT AND PHONE BILLS
FAIRFIELD PHARMACY
DRUG 931 COOK EV 6-6171

NEW WATERLESS COOKING utensils, office safe, grocery scales, paint spray outfit. 598-2022.

GEM POTATOES
Pendray's top quality Gem potatoes, 4180 Blenkinsop Road.

* EVERLASTING *
Lightbulbs delivered. Clovelly H.A. 383-3312 479-1521

7 CU. FT. FRIGIDAIRE FRIDGE, cream top freezer, $40. 384-7513. All-Temp.

8" TILT-ARBOR TABLE SAW. EV 5-2908.

5 CU. FT. FRIGIDAIRE FRIDGE, $30. 384-7513. All Temp.

5 CU FT WESTINGHOUSE FRIDGE $35. 384-7513. All temp.

8 CU FT AMC FRIDGE, CROSS-top freezer, $45. 384-7513. All-Temp.

PURE HONEY AND FRESH trout at Bana's, 1808 Lansdowne.

2 FURNACE BLOWERS, GARBAGE burner. GR 8-4376.

POTATOES, 100 LBS., $2.50. OPEN weekends. Berryland, Elk Lake.

THE BEST OF NETTED GEM potatoes at the farm. GR 9-1730.

1959 VIKING WRINGER WASHER, pump, good condition. 385-6988.

ONE 9x12' CABIN TENT, ALmost new. Phone 385-1009.

DOORS, 4-BURNER GAS RANGE, show case. EV 3-9863.

ENGLISH PEDIGREE HI-PRAM, like new, $70. EV 6-6092.

GRADE A LARGE EGGS, 50c DOZ. Breadin Conf., 1044 Pandora Ave.

60-GAL. AQUARIUM, $60. EV 2-1852.

82 MISCELLANEOUS FOR SALE

Radio Report

Sunday's Highlights

2:30 p.m.—Sunday Concert—CBU.
5:00—Project 64's Harlem—The Black Ghetto, continues—CBU.
8:05—Whither Britain? a news special—CBU.

Sunday's News

9:00 a.m.—BBC News and commentary from London—CBU.
7:00 p.m.—CBC News from Toronto.

Monday's Highlights

2:30 p.m.—Trans-Canada Matinee—CBU.
8:00—Assignment—CBU.
9:00—Farm Forum discusses the decline of rural churches—CBU.

Monday's News

9:00 a.m.—BBC news from London—CBU.
7:00 p.m.—CBC News—CBU.
(Most stations carry news broadcasts every hour on the hour or half hour. Broadcasts listed above are national network newscasts.)

CJVI (890) Victoria	CKDA (1270) Victoria	CFAX (810) Victoria	CBU (690) Vancouver	CBWN (1000) N. Westminster
CKWX (1130) Vancouver	CJOR (600) Vancouver	KIRO (710) Seattle	KXA (770) Seattle	KOMO (1000) Seattle

WOODWARD'S
USED
FURNITURE
AND APPLIANCES
SHOWROOMS
779 PANDORA AVE.
To Serve You Better
NEW HOURS
Open 9 a.m. to 5:30 p.m. Tuesday, Wednesday, Thursday and Saturday. Open 9 a.m. to 9 p.m. Friday. Closed all day Monday.
NEW PHONE NO.
386-3322 Local 219
WOODWARD'S—
SERVING B.C.
SINCE 1892

SAVE OVER $40
ON A DE LUXE
ROLL ABOUT DISHWASHER
The Westinghouse Roll About washes dishes twice as fast—gets every dish 145° clean! Washes twice, rinses 3 times and dries your dishes too. Special heater ensures plenty of hot water—no pre-rinsing or scraping of dishes necessary. Regular $289.95. Only $249.95 at
VICTORIA DELTA ELECTRIC
714 Cormorant St. EV 4-7418

RED BRAND BABY BEEF FOR home freezers. Cut, wrapped, and sharp frozen. Free delivery in Greater Victoria area. Free gift bonus on 250 lbs. sides or over.
SIDES ——— 49c lb.
HINDS ——— 39c lb.
FRONTS ——— 42c lb.
Wright's Quality Meats and Delicatessen, 2215 Oak Bay Ave., Ph. 382-1512. Open Tues. to Sat.

YOUTH'S BED, SPRING AND MATtress, $30; boy's navy blue blazer, once worn; boy's beige car coat, quilted lining, like new, both size 10, coat $15 each, sell for $8 each; Cub uniform, size 10-12, $7. EV 5-3068.

NEW SHIPMENT OF McCLARY-Easy dryers, priced low especially for the wet season. There isn't better value in town. Only $179.95, at Butler's, 1720 Douglas Street, opp. the Bay. EV 5-6911.

TOYS!
Our toyland now open. See the large variety to suit any age. 3-day special! Ride-um jeeps — Reg. $5.49. Special $3.88. Robinson's, 1307 Broad. EV 5-3429.

POTATOES
Top-quality Netted Gems
$3 per 100-lb. sack.
Lost Lake Farm, 1001 Beckwith (off North Quadra)

HEARING AID, SMALL, FITTED with silent listening for TV and radio; 2-burner hotplate; electric coffee percolator; small electric iron and electric washer. GR 8-1988.

PAINT ROLLER SETS
Reg. $2.50, clearance Special! $1.95.
SHERWIN-WILLIAMS STORE
1314 Douglas EV 4-3013

LATE MODEL 40" FRIGIDAIRE electric range with rotisserie, spotless. Also large size childs crib. 479-3560.

FOR SALE—SUSPENDED GAS unit, 100,000 B.T.U.s, plus vent and thermostat. Also 2 space oil heaters. EV 4-7313.

STORK-CRAFT CRIB, COMPLETE with mattress, as new, $25; two single sturdy metal beds, $6 each. GR 7-6308.

DUPLICATORS, USED AND NEW, spirit, mimeo, photocopy, offset. Terms, trades. J. R. Pines Business Systems, 1111 Fort St.

1963 GE 19" PORTABLE TV, AS new, $130. 1963 RCA Victor, top model 8-speaker stereo with satellites, AM, FM, $350. EV 3-1673.

ARC WELDER, PORTABLE 200-amp Hercules engine on compact trailer, $295. Consider trade. Ph. EV 4-4377.

OIL SPACE HEATER, BLOWER for wood and coal furnace; double bed spring and mattress. Phone EV 5-9690. 2328 Lee Ave.

RCA CLOCK RADIOS $22.95
RCA record players $36.95
Kent's Ltd. 742 Fort St.
383-7104

EVENTEMP WALL OR FLOOR furnace, good condition. Two 4'x6' Venetian blinds. Ph. GR 9-4355 or GR 9-1087.

RADIOS, NEW 5-TUBE, ONLY $15.67. Transistor radios, reg. $29.95, now only $19.95. Nite-lites, 95c. Kent's Ltd., 742 Fort Street. 383-7104.

BOOK NAME PLATES, ENGRAVED plastic signs for every use in the modern home or office, available at Industrial Plastics Ltd., 806 Fort.

DARK BROWN MOUTON FUR jacket, size 14, condition as new, $60. EV 2-8747. EV 6-5726.

ANTIQUES AND CURIOS
We buy and sell anything old.
SIDNEY TRADING POST

12-VOLT CAR RADIO, 6.40 AND 6.70 car chairs. Photo enlarger. Phone EV 3-3656.

THOR AUTOMATIC WASHER, $35. 3-piece sectional chesterfield, $40. EV 2-3914.

WOOD AND COAL RANGE AND heater, electric heater, camera, Hi-Fi, etc. EV 3-6270.

TWO WRINGER WASHERS IN good working order, $10 each. Ph. GR 9-1432.

ELECTROLUX FOR SALE—388-4708.

82 MISCELLANEOUS FOR SALE

REPOSSESSED
MERCHANDISE
2 only 21" TVs $49.95
Rogers Majestic Stereo
$159.95
Inglis Wringer Washer
$39.95
5 Only Fridges
$39.95 and up
3 Only Coleman Oil Heaters
$39.95 and up
Electric Ranges
$10.00 and up
Oil Ranges
$49.95
MARSHALL-WELLS
724 Fort EV 4-1021

PRICES GET THE AXE AT OAKCREST FOODS, 3476 QUADRA MONDAY, TUESDAY AND WEDNESDAY
OPEN TILL 8 P.M.
CHICKEN, salad fowl, clean, ready to cook, GRADE A, lb. ——— 25c
TOILET TISSUE, Bailet, 8 rolls ——— 69c
BACON, lean, sliced, rindless, LOW PRICE, lb. ——— 49c
INSTANT MILKO, 3-lb. box ——— 69c
CARROTS, local farm-fresh, lb. ——— 5c
FRESH FROZEN GREEN PEAS, 2 pkgs. ——— 27c
MARGARINE, Blue Bonnet, 3 lbs. ——— 69c
TEA BAGS, Lyon's 100's ——— 59c
PORK CHOPS, lean, grain-fed, lb. ——— 85c
PORK LOIN ROAST, tenderloin end, lb. ——— 55c
HAM STEAKS, ready to eat, centre cut, lb. ——— 89c
FLOUR, 25-lb. bag ——— $1.49
COOKING ONIONS, No. 1, lb. ——— 5c
B.C. Red Spartan Apples, lb. ——— 10c
We reserve the right to limit quantities. No sales to competitors.

"PRICE IS RIGHT"
Shears, hand and power mowers sharpened, rotary blades balanced.
KEYS CUT—ALL TYPES
KEYS FITTED TO ANYTHING
Lock combinations changed
Service calls anywhere
New, Used Lawn Mowers
PRICE'S KEY SHOP
885 Fort Street EV 4-6821

CUSTOM-MADE CARPETS
Here is something new. Your choice of 15 colors in the exact size you require for your room. A new heavy weight wool that is almost indestructible. Any widths up to 14½' and any length you need. No extra charge for special cuts or binding. Continental Home Supply, 881 Johnson Street. EV 6-2458.

SPRAY GUNS, LADDERS, ROLLers, drop cloths, brushes, rented or sold.
Paint from $2.98 per gallon.
Complete range of wallpaper.
Commercial Painting Services
1806 Cook Street EV 4-6068
Evening Inquiries EV 4-9745

FREEZER PACKS — CANADA choice beef. 25-lb. front pack, $12.20; 25-lb. side pack, $14.75; 25-lb. hind pack, $17.30; 20-lb. pork pack, $11.20; 20-lb. variety pack, $10.75. Free delivery. Avonlea Meats, 1420 Douglas. EV 4-9513.

MOVIE SOUND PROJECTORS, 16-mm Victor, $135; Movie-Mite, $145; Bell and Howell, $235; Ampro, $135. Tape recorders: Revere, $70, and Webcor, $80. All with new machine warranty. Completely overhauled. Excellent condition. GR 7-2772.

KITCHEN CABINETS CUSTOM made to your specifications. Alterations, additions, repairs and painting. Pioneer Decorators. EV 4-9758 or EV 4-4051.

CASH REGISTERS, ADDING MAchines, scales and slicers, etc., new and reconditioned. Author Kipest, Owen Sons & Richardson Ltd., 888 Johnson. Phone EV 3-9535.

WHEN THINGS ARE DULL OUR business is good. Sharpening, engine parts and repairs. Keys cut.
LAWNMOWER HOSPITAL
834 Johnson 383-5532

MOVING
to 2308 Douglas Street. Reconditioned cleaners at bargain prices until Dec. 1. All makes. 1 year guarantee. Filter Queen, 1118 Cook St.

"AFTER 5" DRESSES IN BOTH HALF SIZES and regular sizes 12-20.
AVENUE DRESS SHOP
Oak Bay at Monterey EV 6-2828

DALKEITH SWEATERS AND matching skirts. Jack Burgess—the store for men and women. 2256-8 Oak Bay Ave.

BEATTY WASHING MACHINE, EXcellent condition, $50; girl's 24-inch bicycle, $20. EV 3-5016.

NEW PAIR SALMON ROD HOLDers, $1.50. Large refrigerator, $40. EV 4-4226.

TRASH BURNER, BLACK CURrant roots. 479-2743.

NEW ELECTROLUX VACUUM cleaner. Must be sold. EV 2-8860.

2 ICE CREAM FREEZERS
385-1999

WEDDING GOWN, SIZE 8 TO 10. 383-7482.

ROLL RIM BATH, TOILET AND basin, $33. EV 3-8097.

ACME WASHING MACHINE, $10. 384-1264.

BABY'S CAR BED, CONVERTS TO seat, $5. EV 5-8150.

BRAND NEW VACUUM CLEANER Must sell. EV 3-2474.

LARGE SIZE HAND-CROCHETED table cloth, white. EV 3-5749.

60-GALLON OIL TANK WITH steel stand. EV 3-8030.

FULL SIZE LADY'S MUSKRAT coat, $125. EV 2-8425.

CRIB AND MATTRESS, $15, ALSO chrome high chair, $8. 477-6861.

82 MISCELLANEOUS FOR SALE

DOLS'
Impregnated
FLANNEL
Do you suffer from rheumatism, lumbago, sciatica, fibrositis, stiff joints, etc? Try Dols' Impregnated Flannel. Wear it where it hurts.
SURGICAL SUPPLIES
LTD.
Div. McGill & Orme
1012 Broad EV 4-9438

Beautifully styled fall and winter suits and dresses. All the latest fabrics and colors. Personal fittings.
KAROLYN'S
STYLE SHOPPE
2519 Estevan EV 2-9662

BARGAINS OF A LIFETIME AT 70 Menzies Street. Come, see or phone EV 2-9366—Frig, 5'; Meteor tudor car parts, Singer treadle, ironing board, dishes, linens, electronics parts, S and M handbooks, bookcase, H.O. gauge trains and accessories, pictures, records, pocketbooks, brand new 4-pickup electric guitar with Tremolo, miscellaneous hardware, ornaments, odds and ends. Bring your spouse and make an offer.

BOYS' JACKETS, 6X AND 8; girl's nylon dress, 14s; Coney fur coat, 14; girl's large CCM bike; ¾ Hollywood bed, spring and mattress; end table, large die set, bathtub taps, cast iron soil pipe fittings; heating valves; boat compass. EV 2-3584.

BEAUTIFUL COLONIAL BEDspread with pillow shams, sell for half price. Slip-covered chair, lovely white satin wedding dress, squash racquet. EV 2-8518 after 10:30.

5-PIECE TEA SERVICE, OLD Sheffield plate in perfect condition. Would make nice wedding gift. Valued at $300. Owner in urgent need, will sell for $100. EV 4-0856.

WESTINGHOUSE MIXMASTER, all attachments, $20; antique Chinese lamp, 38", $20; pair Chinese hands, original oils, 2'x3', $20 each. Ph. EV 2-4401.

TWO-ELEMENT COTTAGE RANGE, Frigidaire dryer. Triang train set. Argus camera with case and flash, 10x50 binoculars and case, yellow formal, size 16. 479-6230.

NEAR NEW McCLARY-EASY DE luxe wringer washer, automatic timer and pump. Six cu ft General Electric automatic defrost refrigerator. EV 3-5830.

CHILDREN'S TOYS—TABLE AND 2 chairs, $9; rocking chair, $2.50; wheelbarrow, $3 (all hardwood); large trike, $7; record player and records, $5. EV 4-6306.

17" TV CONSOLE, $40; SMALL Frigidaire, $45; hi-fi combination, $95; wooden kitchen set, $10; small mantel radio, $20; tri-light, $5. Call Sunday. EV 2-6238. 2028 Roseberry.

CRAFTBOARD WARDROBE, $5; man's suits, sizes 36 and 40. Overcoat, size 40; semi-formals, sizes 7, 9, and 12. Skirts, size 16. Honeybug coat, size 14. EV 2-2571.

CYCLO NIAGARA MASSAGER, $25. Philips Tape Recorder, practically new, $75. Coffee Drinkolator, 45-cup size, $10. Electric Rival Meat Slicer, $25. EV 2-3895.

PHILIPS HEARING AIDS. Exclusive Victoria representatives. W. Humphrey Colby & Associates, 744 Fort Street. Phone EV 5-3103.

LOVELY FULL LENGTH WEDding gown, size 8. Purchased at Gibsons, paid $140. What offers? Call 477-3833.

10x12 WUNDA PLUSH TWEED carpet; convertible love seat; Italian Provincial chesterfield and chair; electric clothes dryer. GR 4-1050.

GIRL'S WINTER COAT, SIZE 14-7, excellent condition, $8; also tortoise shell and white kitten free to good home. EV 2-9764.

STEREO, 4-TRACK TAPE RECorder, mantel radio, 3x9 Wilton runner and underfelt. Lady's 3-speed bike. GR 9-3695.

BABY BUGGY, $30; NYLON MESH playpen, $17.50; baby chair, $4; Jolly Jumper, $4; basinet, $3.50; sterilizer, $1. GR 7-1438.

WOOD SECTIONAL OVERHEAD door set, 7x9. Near new. Offers. 477-2104.

BRAND NEW MARQUETTE FAST charger and 180-amp welder. Ph. 477-3122.

CHRISTMAS MATERNITY WEAR—Brocade, velvet, lace. The Carousel, 904 Esquimalt Rd. EV 5-0824.

FOR SALE, RCA VICTOR 21" TV. Dual Craft knitting machine, 1958 Pontiac two-door. GR 7-6087.

FOR SALE — SET OF SCOTT'S novels and various old books, Strand, Harper's, etc. GR 7-2734.

BARGAIN — FOULY MOWER sharpening machine, all types, gas motor, $95. EV 5-6027 after 5 p.m.

STEEL SLAT SPRINGS WITH REmovable legs and mattress for double bed, $5 each. GR 7-3106.

FULL LENGTH NATURAL MUSKrat fur coat. Over $300

100 CARS FOR SALE

NATIONAL
ON YATES

• • • •

COMPARE

- The Car!
- The Price!!
- The Trade-In allowance!!!
- The Buyers Benefits!!!!
- The Value !!!!!

• • • •

63 MERCURY
Comet custom sedan. V8 automatic. Only 2,000 miles. Showroom condition.
FULL PRICE ... $2695

• • • •

61 RAMBLER
Super 4-Door sedan. Reclining seats. Immaculate inside and out.
FULL PRICE ... $1995

• • • •

55 MORRIS
Sedan. Reconditioned motor.
FULL PRICE ... $495

• • • •

54 DODGE
Station wagon. Ideal dual purpose unit.
FULL PRICE ... $585

• • • •

NATIONAL
$1.49 DAYS
Are Here Again!

STUDEBAKER
$1.49 SALE

With every new Studebaker Lark sold we will include for only $1.49 all these desirable luxury options:

- Studebaker-approved safety belts
- Custom windshield washers
- Stratoline rear view mirror
- Complete rubberized undercoat
- 20,000 mile or 2 year warranty
- Kiddie safety locks
- Automatic cigarette lighter
- Dual back-up lights
- Chrome fender guards
- Chrome exhaust extension
- Licence and registration

ONLY $2745

You get more for your money with Studebaker!

• • • •

On Terms
As Low as $75.00
Down
$75.00 Per Month

• • • •

61 VAUXHALL
4-Dr. Sedan — Fully equipped including leatherette interior. GM's most popular import. Reg. $1969.
SALE ... $1253

57 PONTIAC
Station Wagon — V-8 automatic trans., custom radio, 2-tone. Reg. $1[illegible].
SALE ... $1186

59 STUDEBAKER
Lark 2-Dr. Sedan — Reclining seats, heater defroster, signals. The best of the compacts. Reg. $1[illegible].
SALE ... $1167

61 CHEVROLET
Family Sedan — Automatic trans, whitewalls, two-tone, de luxe interior. Many carefree miles. Reg. $2[illegible].
SALE ... $1972

60 RAMBLER
Classic 4-Dr. Sedan — Custom radio, reclining seats, clean as a pin. Reg. $1[illegible].
SALE ... $1581

59 FIAT
Multiple Station Wagon — Lots of room with up to 28 miles to the gallon. Rebuilt motor. Reg. $[illegible].
SALE ... $782

61 VOLKSWAGEN
2-Dr. Sedan—Heater, defroster, signals, custom seat covers, full chrome wheel discs. Reg. $1[illegible].
SALE ... $1266

59 FORD
Zephyr 4-Dr. Sedan — Leatherette interior, heater, defroster, signals. Reg. $1[illegible].
SALE ... $889

• • • • • • • • • •

NATIONAL BUYER BENEFITS

- Free Exchange
- Written Warranty
- All Cars Price Tagged
- Bonded Salesmen
- Top allowance for your car
- Immediate Delivery

• • • • • • • • • •

58 PLYMOUTH
4-Dr. Sedan — 2-tone green and white, full chrome discs, custom seat covers. Reg. $1[illegible].
SALE ... $839

58 VOLKSWAGEN
Heater, signals, leatherette interior. Hard-to-find model. Reg. $1[illegible].
SALE ... $846

55 PONTIAC
4-Dr. Sedan — 2-tone, heater, defroster, signals. Very popular model. Reg. $[illegible].
SALE ... $789

63 MERCURY
Custom 4-Dr. Sedan — Top model, power brakes, power rear window, steering, automatic trans., 2-tone, whitewalls, one owner. Reg. $[illegible].
SALE ... $3660

56 STUDEBAKER
Family Sedan — 6-cylinder economy, overdrive, many carefree miles. Reg. $[illegible].
SALE ... $754

51 HILLMAN
Station Wagon — Runs good, ideal dual purpose unit. Reg. $[illegible].
SALE ... $177

54 CONSUL
Convertible — Finished in lovely metallic blue. Ideal for the young at heart. Reg. $[illegible].
SALE ... $369

• COMMERCIALS •

BONUS ALLOWANCE FOR YOUR TRADE

• • • • • • • • •

Bring No Money!
First Payment In Dec.
"Often imitated But Never Equalled"

EV 4-8174

NATIONAL
—ON YATES—

100 CARS FOR SALE

DRIVE
A Little Farther
SAVE
A Lot More

IT'S THE
$ $ DIFFERENCE $ $
THAT COUNTS

SUBURBAN

Mercury Meteor
Comet

57 PONTIAC 4-Door, 6-cyl., automatic, power steering, radio ... $895

56 CHEVROLET Family Sedan, 6-cylinder, standard transmission model ... $995

52 PONTIAC Catalina Hardtop, original throughout, low mileage.

62 FORD Galaxie Station Wagon. 6-cylinder, standard transmission. Radio. Low mileage. One owner ... $3095

61 RILEY 4-Dr. full leather interior ... $1695

63 ANGLIA 2-Door, only 11,000 miles ... $1495

59 VOLKSWAGEN, dark green, very clean, new tires ... $995

57 MERCURY 2-Door HT, all power accessories ... $995

Over 100 Reconditioned Cars to Choose From

63 OLDS Starfire
63 SIMCA
63 METEOR Tudor (SOLD)
63 METEOR 4-Door
62 FORD Fairlane
62 METEOR All Power.
62 AUSTIN 4-Door
62 CONSUL 315
62 BK 2-Door HT
62 GALAXIE S/W
61 AUSTIN 850
61 SIMCA HT
61 T BIRD
60 ANGLIA Coach
60 VAUXHALL Victor
60 FRONTENAC S/W
60 ZEPHYR Zodiac
60 MERCURY Monterey (SOLD)
60 FORD Station Wagon (SOLD)
60 VAUXHALL S/W
60 LINCOLN Continental
59 CHEV 4-Door
59 MERCURY (SOLD)
59 RENAULT
59 SUNBEAM (SOLD)
59 MORRIS Minor
59 OLDS 2-Door
59 CONSUL
59 WILLYS S/W
59 METEOR (SOLD)
58 PONTIAC
58 FORD V8 Stick
58 STUDEBAKER
58 VAUXHALL Victor
58 FORD S/W
58 HILLMAN automatic
57 CONSUL Sedan (SOLD)
57 PONTIAC 4-Door
57 VAUXHALL Velox
57 DODGE 2-Door HT
57 ANGLIA (SOLD)
57 CHEV Sedan (SOLD)
57 CHEV S/W
56 STUDEBAKER Lo-Boy
56 PONTIAC Sedan
56 PLYMOUTH 2-Door
56 DE SOTO
56 FORD Sedan
56 METEOR Sedan (SOLD)
55 CHEVROLET Bel Air (SOLD)
55 CADILLAC Coupe
55 FORD 4-Door
55 NASH Rambler
55 VAUXHALL Sedan
54 FORD Sedan (SOLD)
54 HILLMAN
54 ZEPHYR (SOLD)
53 PLYMOUTH

• COMMERCIALS •

61 VOLKSWAGEN Crew Carrier, rare model, low mileage ... $1795

61 MERCURY 1-Ton (SOLD)
58 THAMES Van
55 LAND ROVER
59 FORD Sedan Delivery
56 VOLKS Window Van
55 VOLKS PU (SOLD)
52 FORD F8
60 BEDFORD Van

SUBURBAN'S EXCLUSIVE GREEN LIGHT BENEFITS!!!

1-YEAR WARRANTY IN WRITING!

FREE LIFETIME LUBRICATION!

Open 'til 10:00 o'clock Every night!

SUBURBAN MOTORS
3377 Douglas at Saanich Rd.

EV 6-6131

100 CARS FOR SALE

P
A
CHRYSLER
I
F
I
PRODUCTS LTD.

Compare the Car
And the Price
Before You Buy

All Cars
Plainly Price Tagged

TODAY'S SPECIAL

62 CHEV
Nova Station Wagon. Automatic, custom radio. Top condition. Compare to $2,695.
PACIFIC $ $ $
Saving Price
$2495

63 CHRYSLER Saratoga
Sedan. V-8 automatic, power steering and brakes, electric windows, power seat, custom radio, whitewalls. One owner. Low mileage. 4 years or 40,000 miles guarantee.
PACIFIC $ $ $
Saving Price
$3695

58 PONTIAC Sedan
6-cylinder. Custom radio. With 3 new first-line Dunlop whitewall tires. Compare to $1195.
PACIFIC $ $ $
Saving Price
$1295

63 PONTIAC Parisienne
Tudor Hardtop, automatic, custom radio, whitewalls, one owner, low mileage. Like new. Compare to $3[illegible].
PACIFIC $ $ $
Saving Price
$3295

60 METEOR Sedan
6-cylinder. Top condition with 3 new first-line Dunlop whitewall tires. Compare to $1295.
PACIFIC $ $ $
Saving Price
$1495

61 PLYMOUTH Sedan
Custom radio, two-tone, top condition. Compare to $2[illegible].
PACIFIC $ $ $
Saving Price
$1895

61 CHRYSLER
2-Door Hardtop. V-8 automatic, power steering, power brakes, custom radio. Low mileage. Immaculate condition. Compare to $3195.
PACIFIC $ $ $
Saving Price
$2995

59 DODGE
Automatic transmission, radio, 6-cylinder. Compare to $1[illegible].
PACIFIC $ $ $
Saving Price
$995

59 VOLKSWAGEN
Tudor. Compare to $[illegible].
PACIFIC $ $ $
Saving Price
$895

57 DODGE
Radio, 6-cylinder. Compare to $[illegible].
PACIFIC $ $ $
Saving Price
$795

56 DE SOTO
V-8, automatic transmission, radio. Immaculate. Compare to $1[illegible].
PACIFIC $ $ $
Saving Price
$995

63 PLYMOUTH
6-cylinder automatic. Showroom condition. Only 4,000 miles with 6[illegible] PT warranty to go.
PACIFIC $ $ $
Saving Price
$2895

Every Day
Low Prices!

PACIFIC CHRYSLER
Yates at Cook EV 6-2411

1960 MERCEDES BENZ. EXCELLENT condition. 472-4030.

1960 PONTIAC FOUR DOOR. AUTOMATIC, 8 cylinder, reliable transportation. $100. Cash or best offer. GR 7-3093.

1962 STUDEBAKER LARK AUTOMATIC, radio, 8,000 miles, 1 owner, $1,000. Immaculate condition. Call EV 2-1321.

'51 FORD. $100 OR BEST OFFER. GR 4-2181 after 5 p.m. or all day Sunday.

NOTHING DOWN. $10 MONTHLY. 1960 Studebaker. $695. Art's Cars. Burnside at Harriet.

REPOSSESSED AUTOMOBILES from $17 per month. Acceptance Co. Must sell. 386-5922. GR 9-3366.

1959 MONARCH 2-DOOR, RADIO, good motor, $200 or best offer. Ph. GR 9-1321.

58 FORD FOUR-DOOR SEDAN—V8, standard shift, good condition. $650 or near offer. 383-1797.

NOTHING DOWN. $80 MONTHLY. 1956 DODGE, $695. ART'S CARS. BURNSIDE AT HARRIET.

'49 MERC WITH '58 FORD MOTOR and trans. floor shift. $250. 1341 Maultsby. EV 4-0679.

'62 RENAULT GORDINI. ECONOMICAL and snappy. Zinyl seat covers and seat belts. 382-0087.

'58 CHEV 2-DOOR SEDAN. $1,150 miles, excellent condition, $375. Call GR 9-4498.

'62 VAUXHALL. NICELY KEPT. Mrs. MacIntyre. EV 6-8823.

1959 BUICK HARDTOP. TERMS OR trade. 385-8387.

100 CARS FOR SALE

$ $ $ $ $ $ $ $ $ $ $ $ $

PRICES SLASHED AT ENSIGN MOTORS

61 CHEVROLET Biscayne 4-Dr. Sedan. Automatic, radio, whitewalls. Reg. $2195. Clearance Price ... $1995

60 CHEVROLET Biscayne 2-Dr. Sedan. Tutone, whitewalls. Reg. $1895. Clearance Price ... $1695

59 RAMBLER 4-Door Hardtop, reclining seats, custom radio. Reg. $1695. Clearance Price ... $1495

57 CHEVROLET 2-Dr. Sed., custom radio. Reg. $1295. Clearance Price ... $1095

56 OLDS 88, 2-Door Hardtop, full power, radio. Reg. $1095. Clearance Price ... $895

NO DOWN PAYMENT
(On Aproved Credit)

UP TO 36 MTHS TO PAY

61 VAUXHALL Velox, 6-cyl. G.M. model. Reg. $1695. Clearance Price ... $1495

61 VAUXHALL Victor, seat belts, low mileage. Reg. $1395. Clearance Price ... $1195

60 METROPOLITAN Hardtop, custom radio. Reg. $1095. Clearance Price ... $895

59 RENAULT Dauphine. Gets 42 mpg. city driving. Reg. $895. Clearance Price ... $695

55 AUSTIN A-55. Reg. $595. Clearance Price ... $495

DRIVEAWAYS

45 DODGE Wagon $135
53 AUSTIN A-40 $155
52 THAMES Panel $155
55 VOLKS Panel $345

ENSIGN MOTORS LTD.

904 Pandora at Quadra
EV 5-9761

OPEN 9-9 Daily

$ $ $ $ $ $ $ $ $ $ $ $ $

DAVID MOTORS LTD.

62 CADILLAC
Convertible, every conceivable power extra in as new condition, one-year warranty.
Was $6595. SALE $6295

1101 Yates at Cook
EV 6-6168

'57 PLYMOUTH—$350
Sedan, automatic, custom radio. Apply 1708 Adanac St. (off Richmond) after 4 p.m.

1955 FORD GALAXIE—V-8 AUTOMATIC. $2,195. Trades considered. 383-6808.

LEAVING COUNTRY—MUST SELL '62 Volvo 122 S 4-door sedan. Many extras. Like new. 383-5282.

'59 OLDS SUPER "88" 2-DOOR hardtop, power steering and brakes. Excellent condition. EV 3-8278.

1961 METEOR 4-DOOR SEDAN. $125 or best offer. EV 5-3167 after 4.30 or weekend.

1959 FORD 2-DOOR, AUTOMATIC, fair condition, $300. 477-3427 after 5 p.m.

1957 BUICK, TWO DOOR HARDtop. Immaculate condition. Phone between 3 and 7 p.m., EV 2-3087.

100 CARS FOR SALE

TRADES ON THE AMAZING VOLKSWAGEN

63 MERCURY 6-cyl. ½-ton. Long box Pick Up with automatic transmission and heavy duty suspension. Only 6000 miles ... $2695

62 CHEV Bel Air 2-Door Hard Top. Automatic transmission. Radio, heater, power steering and brakes ... $2595

62 STUDEBAKER Lark. Daytona Coupe. Automatic transmission. Radio, etc ... $2395

62 CORVAIR Monza Coupe Automatic transmission radio, etc. ... $2395

62 SUNBEAM Alpine Roadster. Radio and heater ... $1995

63 MG Midget Roadster ... $1995

62 ENVOY Super Sedan ... $1895

59 BUICK Le Sabre Sedan. Automatic transmission ... $1795

57 CADILLAC 4-Door Hard Top. Fully equipped ... $2195

58 METEOR Rideau V-8 500 Sedan, automatic transmission, radio etc. ... $1295

57 METEOR Rideau 6-cyl. 2-Door Sedan ... $1195

61 AUSTIN A-40 Sed. $1095

• • •

SPEEDWAY MOTORS LTD.

971 Yates EV 5-2415

UNITY USED CARS
NO DOWN PAYMENT
On Approved Credit

60 VALIANT Wagon, "as new" $2395
60 VALIANT Sedan. Sale price $1495
60 GALAXIE Sedan ... $2395
58 BUICK 4-Dr. H.T. ... $1395
57 PLYMOUTH Belvedere H.T. $ 995
Offers Wanted on 10 Small Cars

MANY OTHER MAKES AND MODELS
Cars Wanted for CASH or CONSIGNMENT
834 Pandora EV 6-3931

'63 GMC AND CAMPER, '63 CAMPER, $1,600; '61 Vauxhall, '61 Minor, '60 Simca V-8, '60 TR 3, '59 Simca, '59 Fiat, '58 Hillman wagon, '57 Austin as new; '56 Ford sedan, '55 Buick hardtop, stick; '55 Plymouth, '54 Metropolitan. Lou Blow's, 2940 Douglas. EV 4-7843.

1963 PONTIAC STRATO CHIEF 4-door sedan. Automatic, 23,000 miles, $2,400. Also 1962 Pontiac Laurentian 4-door sedan, automatic, power steering, $1,895. Both in excellent condition. EV 3-2458.

LEAVING, MUST SELL '61 METROpolitan Hardtop Coupe, excellent condition. Will trade; take over payments. Seen at 735 Cameron. Phone GR 9-7184 days.

1955 BUICK 4-DOOR HARDTOP—Automatic transmission, radio, power brakes and steering. Red and cream, very clean, nearly new tires. $1,095. EV 5-2029.

1959 AUSTIN DIESEL. GUARANteed in excellent shape. Low mileage. $2,000. Inquiries at C and C Transportation, 908 Government.

'59 CHEV. BEL AIR
Body and running gear perfect. 6-cylinder standard. Best offer over $750. 655 Lambe. GR 9-3089.

1955 TR3 ROADSTER. GOOD SHAPE throughout, radio, whitewall tires. Must sell, leaving country. $700 or best offer. EV 6-4371 after 5 p.m.

MUST SELL. 1961 DODGE CONvertible, excellent shape, low mileage. Best cash offer. Phone Jim, EV 5-3402 after 5 p.m.

1955 METEOR RANCH WAGON. Good condition. Radio. Good rubber. Immaculate upholstery. $425. EV 5-7220.

'58 PLYMOUTH. EXCELLENT CONdition, low mileage, $650 or offer. GR 7-1743.

1958 PONTIAC 2-DOOR. GOOD CONdition. $295 or best offer. EV 6-6205. 2721 Shelbourne St.

'58 PONTIAC DE LUXE, 4-DR. SEdan, V8, std trans, radio, new tires. Top condition. EV 2-9988.

1961 ROVER. RECENTLY OVERhauled. Very good condition. To close estate. $850. EV 2-0080.

1949 PLYMOUTH. OFFERS? GR 9-4781.

'58 PONTIAC 2-DOOR STATION wagon. EV 3-8573.

1955 NASH METROPOLITAN. $550. 385-7290.

1962 OLDSMOBILE '98' 2-DOOR hardtop. Best offer. GR 9-2802.

'59 METEOR CONVERTIBLE. NEW motor and trap. EV 4-3272.

A-40 AUSTIN, GOOD RUNNING condition, $95. Call EV 5-6004.

1957 TR-3. EXCELLENT CONDItion. Phone EV 3-4035.

WHITE HARDTOP THUNDERBIRD. Any reasonable offer. GR 9-3364.

100 CARS FOR SALE

Z — E — L — M — A — C
NO MONEY DOWN
$ — A — L — E

NO REASONABLE OFFER REFUSED

59 VAUXHALL 6 Sedan. Reg. $750. Sale ... $125
59 HUMBER Sedan. Reg. $750. Sale ... $295
54 HILLMAN Sedan. Reg. $450. Sale ... $145
54 VAUXHALL 4 Sedan. Reg. $500. Sale ... $195
55 CONSUL Sedan. Reg. $600. Sale ... $195
56 PREFECT Sedan. Reg. $700. Sale ... $345
56 ZEPHYR Sedan. Reg. $700. Sale ... $395
55 VOLKSWAGEN. Reg. $850. Sale ... $645
56 OXFORD 6 Sedan. Reg. $900. Sale ... $695
59 ANGLIA 2-Door. Reg. $900. Sale ... $795
59 VAUXHALL Sedan. Reg. $1050. Sale ... $845
59 VANGUARD WAGON. Reg. $1100. Sale ... $995
60 ENVOY Sedan. Reg. $1200. Sale ... $1045
59 CONSUL Convertible. Reg. $1250. Sale ... $1095
59 PEUGEOT Sedan. Reg. $1400. Sale ... $1195
59 VAUXHALL 6 Sedan. Reg. $1450. Sale ... $1245
60 AUSTIN Sedan. Reg. $1500. Sale ... $1295
62 VAUXHALL Sedan. Reg. $1700. Sale ... $1345
60 FALCON A-6 Sedan. Reg. $1850. Sale ... $1695

NO MONEY DOWN
1ST PAYMENT MID-DECEMBER
PAYMENTS TO 36 MONTHS
Take advantage of Telmac's exclusive wide open "Charge Account" plan. Buy any car without a penny down—and pay as you drive.

59 PONTIAC WAGON. Reg. $450. Sale ... $245
60 STUDE Sedan. Reg. $600. Sale ... $745
59 BUICK Hardtop. Reg. $1100. Sale ... $795
57 DESOTO Sedan. Reg. $1400. Sale ... $1195
60 Thunderbird. Reg. $3600. Sale ... $3345

WHOLESALE — AS IS
47 DODGE ... $50.25
47 PONTIAC ... $97.50
52 FORD ... $130.00
55 OLDS ... $200.75

SWAP ANYTHING
Telmac's "Swap Dept" will accept in trade anything of value—boats, radios, motors, TVs, furniture, trailers, etc., etc., etc.
TRADE YOUR DON'T WANTS

57 A55 — 62 Vauxhall — 53 Humber
59 Austin — 58 Austin — 58 Cresta
57 Consul—56 Californian—56 Zephyr
60 Peugeot—59 Vauxhall—59 Morris
55 Consul—54 Volkswagen—62 Austin
59 Velox — 58 Hillman — 60 Envoy
60 Falcon—58 Vauxhall—55 Willys
58 "1000" — 58 Triumph — 56 Isis
57 Oxford—62 Vauxhall—56 Victor
58 Zephyr—56 Volkswagen—56 Prefect
64 T-Bird — 58 Oxford — 55 Jeep
57 Bedford—59 Vauxhall—55 Zephyr
59 Oxford—58 Standard—55 Austin
58 Velox—60 Volkswagen—58 Consul
57 Morris—59 Vanguard—57 Zephyr
57 Zodiac—63 Vauxhall—57 Oxford
58 Oxford — 52 Humber — 58 Austin
57 Victor—60 Vanguard—58 T-Bird
57 Austin—62 Hillman—58 Cresta
57 Triumph—63 Victor—59 Anglia

47 Pontiac—55 Plymouth—55 Chev
55 Buick — 57 De Soto — 59 T-Bird
56 Stude — 57 Cadillac — 54 Dodge
55 Special—57 Chrysler—53 Pontiac
52 Chev — 64 T-Bird — 58 Buick
56 Meteor — 55 Pontiac — 54 Olds
56 Dodge — 55 Century — 56 Ford

ONE-YEAR 20-20 GUARANTEE.
Compact cars carry a one-year 20-20 guarantee (or your street).

T — E — L — M — A — C
COMPACT CARS
844 Fort — EV 5-3441
OPEN EVENINGS

1949 CHEV SPORT, SPLIT MANIfold, radio, chromed inside, new paint, wire wheels, excellent motor. Needs minor body repairs. $195. GR 7-3298.

'49 CHEV. RUNS WELL, GOOD rubber, brakes etc. Radio, torqueflite, $175 or offers. GR 7-1943 after 4 p.m.

1956 FORD, RIDEAWAY HARDtop. Radio, power steering, new tires, in immaculate condition. Ph. GR 9-6[illegible].

FOR SALE—1956 MERCURY 2-DR hardtop, automatic, power brakes, $950. Also 1954 Dodge 2-door sedan. Good condition, $100. EV 5-1347.

'51 DODGE CUSTOM SUBURBAN, driven only 27,000 miles. Automatic with 6-cylinder engine. EV 6-0360.

1963 PONTIAC SAFARI. FULLY equipped, 1 owner, low mileage. $4,650. EV 6-1866.

NOTHING DOWN, $12 MONTHLY. 1951 DODGE, $195. ART'S CARS. BURNSIDE AT HARRIET.

$20 DOWN PAYMENT. $36 A month. 1958 Volkswagen. $595. EV 5-3[illegible].

'60 FORD — LINCOLN POWERED auto trans., new tires. Offers. Cash and/or trade. EV 2-2827.

1962 PONTIAC SEDAN. GOOD RUNning order, $175. Guthrie, 882 Royal Oak Ave., GR 9-2088 or 479-4544.

CHOPPED GREEN 1934 FORD. Cash or trade. $475. GR 9-4254 or EV 5-3392.

'56 PONTIAC. GOOD MOTOR AND body. See at 1872 Cedar Ave. No reasonable offer refused. 345-6507.

1958 MODEL A SPORTS COUPE. "Mint" shape. Offers? EV 2-9[illegible], 2335 Lee Ave.

1953 METEOR SEDAN DELIVERY. $300, good shape. 301 Gorge Road East. EV 5-3[illegible].

'51 MONARCH COUPE. '56 CHEV motor, semi-customs. EV 3-0438 after 4 p.m.

MUST SELL. '60 DODGE 4-DOOR. Radio, heater. $1,000 or offer. EV 3-9018.

'51 FORD CONVERTIBLE. '55 FORD motor. Needs work. $150 or nearest offer. GR 9-2032.

'49 CHEV COUPE, '51 GMC. NEW wiring, new interior. Many extras. EV 5-8[illegible].

1956 DODGE WITH RADIO AND heater. New tires. Very clean and low mileage. GR 9-8[illegible].

FOR SALE—1960 AUSTIN $50. SEDAN. Seat belts, radio, heater. Good condition. $895. 385-3094.

'54 AUSTIN, $150 — EV 4-5078.

100 CARS FOR SALE

O O
O O
O O
O O
O O
O O
O O

OLSON'S
VICTORIA'S
EXCLUSIVE
FORD DEALER!

61 THUNDERBIRD Convertible, all de luxe appointments, full power, white with red leather interior ... $4999

58 LINCOLN Continental, the utmost in luxury and comfort, gleaming black ... $2799

57 DODGE Suburban, ideal dual-purpose unit ... $1099

57 BUICK Special 4-Door Sedan, automatic trans-mission. Extremely well cared for ... $1199

62 FORD Two-Door, 6-cylinder, standard transmission. Excellent condition throughout. SPECIAL ... $2199

63 FALCON 4-Door Sedan, finished in metallic green. Budget priced ... $2199

62 ZEPHYR Convertible one owner, low mileage ... $1799

60 FORD Sedan, 6-cylinder, standard, finished in blue, whitewall tires ... $1699

NO DOWN PAYMENT

59 DODGE 4-Door Sedan, excellent condition throughout. *SPECIAL ... $1299

ALL CARS FULLY WINTERIZED!

58 DODGE Sedan, refinished in tan and white, safety belts ... $1299

30-Day 50-50 Warranty!

62 TR 3 Sports Convertible. An all-season car, complete with two tops. See this one today $2199

No Time Payments 'til December

57 FORD Economy Six 4-door sedan. A real family car. Priced to sell at ... $999

58 VAUXHALL 4-Door Station Wagon. Attractive blue. Only ... $947

56 PLYMOUTH Sedan. Low mileage. Smart tutone blue and white. No down payment, easy terms ... $599

• Commercials •

58 VOLKSWAGEN Pick-up. Very good condition throughout. Priced at only ... $999

55 METEOR Sed. Delivery, V-8, side windows and rear seat ... $496

48 FARGO 2-Ton Stake truck. Special ... $329

58 VOLKSWAGEN ½-Ton Pickup ... $999

15-DAY EXCHANGE PRIVILEGE!

OLSON'S
BUDGET REPAIRS

No Down Payment

- Body
- Mechanical
- Paint

OLSON MOTORS
1036 Yates St.
Phone EV 4-1144

SUPER MOTORS LTD.

61 STUDEBAKER 2-door automatic. Radio, heater ... $1995
62 FORD Galaxie Convertible. Full power equipment. Reg. $3[illegible] ... $2895
63 PLYMOUTH Station Wagon Belvedere 4-Door, 6-cylinder. Reg. $3[illegible] ... $3095
59 CHEV Bel Air. V-8, automatic. Reg. $1795 ... $1395

Over 60 Late Model Cars to Choose
2013 Quadra EV 3-6081
(Opposite the Curling Rink)

• ALLIED AUTO WRECKING •
2338 Millstream Rd. 478-1707
Open 7 Days a Week

PRESENTLY WRECKING
56 Buick 2-dr. 55 Buick 4-dr.
54 Buick 4-dr. 52 Buick 4-dr.
55 Chev. 4-dr. 54 Chev. 4-dr.
55 Chev. 4-dr. 49 Envoy 4-dr.
57 Ford 4-dr. 57 Ford 2-dr.
56 Ford 4-dr. 55 Ford 4-dr.
54 Ford 4-dr. 53 Ford 4-dr.
56 Olds 2-dr. H.T. 53 Olds 4-dr.
57 Pontiac 2-dr. 56 Pontiac 4-dr.
55 Pontiac 2-dr. 55 Pontiac 2-dr.

SEE THIS—54 HILLMAN Sedan. 4 new tires. Runs like a clock ... $175

Over 250 Others to Choose From!

PRIVATE SALE

1962 Plymouth Fury 2-door Hardtop. V-8 automatic, power brakes and steering, custom radio, low mileage. Sale price $2,300. Call 382-4326, evenings.

1959 MERCURY SEDAN. 12,000 miles on new engine, new overdrive transmission. $950 or nearest offer. Come and see it. EV 4-6773.

1956 AUSTIN A-55, TWO-TONE green. Completely overhauled and very economical. EV 5-8138, anytime.

1950 OLDS V-8 AUTOMATIC — $150 or highest offer. GR 9-6096.

1957 FORD 6-DOOR STATION wagon, $995. EV 6-2328.

1949 DODGE, RUNS GOOD, $50. GR 7-1482.

WHAT OFFERS? '59 PONTIAC SEdan delivery. 2036 Wordsworth St.

1956 VOLKSWAGEN, $550. GR 9-4090.

MUST SELL '62 METEOR SEDAN. 897 Leslie Drive.

'60 MERCEDES 190D—MUST SELL. $2,000. 479-2035.

WILL SELL REAL GOOD '58 RUMbler. $18 monthly. EV 6-8822.

100 CARS FOR SALE

PLIMLEY

RAMBLER AUSTIN

VICTORIA'S BEST BUYS

59 RENAULT Sedan Banff blue finish. Reg. $995. SAVE at $895

57 FORD Sedan, 6-cyl. Brentwood brown, air cond., S belts. Reg. $1195. SAVE at $1095

55 AUSTIN A50 Sedan. SAVE at $395

56 AUSTIN A50 Sedan. SAVE at $695

53 ZEPHYR Sedan, H. SAVE at $395

55 CHEV Station Wagon, radio, heater, new motor. Reg. $1095. SAVE at $995

60 VAUXHALL 4-Door Station Wagon. Reg. $1395. SAVE at $1295

59 RAMBLER 4-Door Sedan, air cond., seat belts. Reg. $1395. SAVE at $1295

58 RAMBLER Sedan, radio, heater, seat belts. Reg. $1395. SAVE at $1225

58 DODGE Sedan, green finish, 6-cyl., automatic, 1 owner. ONLY $1295

57 RAMBLER Sedan, H, AT, 6-cyl. Top condition. ONLY $995

57 ZEPHYR Sedan, heater, w-walls, tutone. Reg. $995. SAVE at $895

53 AUSTIN A40 Sedan, H ... $395

51 AUSTIN A40 Sedan, H ... $95

54 HILLMAN Panel, H. SAVE at $375

Many More to Choose

64 RAMBLERS ARE ROLLING!

1010 Yates EV 2-9121

HORWOOD BROS.

62 MORRIS Oxford Station Wagon, executive driven. New car warranty ... $2395
62 MORRIS Oxford, automatic, executive driven. New car warranty ... $2295
63 MINI-COOPER Sport Sedan $1495
59 VOLKSWAGEN Window Van, side door, seat belts, radio $1695
61 ANGLIA 105E, white with red interior ... $1195
57 VOLKSWAGEN ... $795
63 MINI MINOR Coach, new tires ... $1295
60 VAUXHALL Velox Sedan, 6-cylinder. Low mileage ... $1295
59 PONTIAC De luxe 6-cylinder sedan ... $1495
59 RENAULT Sedan. Reg. $1095—Now ... $895
54 FORD Coach, radio, w-w tires ... $345
51 AUSTIN Sedan, valve grind $245
49 MERCURY Sed., Tornado, floor shift ... $195

—BANK FINANCING—
Morris - MG - Wolseley
OPEN 9 A.M. TO 9 P.M.
810 Johnson Street EV 3-8113

AT MOONEY'S ON FORT
Highest Appraisals—Lowest Prices
57 JEEP Station Wagon with winch. 4 W.D. $1795 or offer
59 FARGO Pickup D100 with canopy. Good condition. Priced right.
58 FORD Sedan Delivery Station Wagon. Must be sold at your price.
59 DODGE Pick Up. New paint. Good motor ... Only $495
54 DODGE 3-Door H.T. Your Best Price
56 DODGE 3-Door. Good motor. Must be sold
51 CHEV 4-Door. Lady went abroad ... How Much?
57 PLYMOUTH 2-Door R and H. Repossession ... Only $750
59 INTERNATIONAL 4 W.D. Pick Up. Like new ... Only $1795
385-4177 [illegible] Fort 384-2166

1963 CHEV IMPALA CONVERTIBLE. 4,000 miles, 1 owner, radio, power steering, power brakes, V8 automatic. Cost $4,700. Will take a trade. Make an offer. 2088 Falkland Place. EV 4-1412.

PAT'S AUTO SALES
1960 Mercury Monterey, 21,000 miles. 57 Monarch. 56 Ford Victoria Hardtop. 57 Mercury ½-Ton Pickup. 38 T.M.C. ½-Ton Pickup. 33-34-35 Fords. 306 Esquimalt Road. 385-1943.

1957 CHEV BEL AIR TWO-DOOR Hardtop, V-8, automatic, radio and heater. New rubber. Good condition throughout. May accept trade. Ph. EV 2-1368.

1962 AUSTIN 850, EXCELLENT condition, 11,000 miles. GR 7-4[illegible], Sunday anytime, weekdays after 6 p.m.

'51 AUSTIN A-40, GOOD CONDItion. $100 or best offer. 1467 Crescent Rd., No. 4.

'58 OLDS HYDROMATIC. NEW transmission, tires and front end. $375. Phone GR 9-2607, after 6 p.m.

1959 FORD THUNDERBIRD. GOOD condition, all power. Take over payments. EV 4-8795 after 5 p.m.

FOR SALE 1963 CHEV. AUTOmatic, radio. Very good condition. EV 4-8775.

1957 METEOR 6-CYLINDER standard, radio, heater, $695. Ph. EV 4-8594.

1959 AUSTIN, GOOD CONDITION, $895. GR 9-3811.

1956 FORD 2-DOOR, RADIO AND heater, new tires. EV 4-8517.

'58 AUSTIN, $150 OR OFFER. 2813 Roosevelt.

1957 CHEVROLET COACH, GOOD shape. 477-2181.

1959 HILLMAN. VERY GOOD CONdition. $375. EV 2-1355.

'59 VOLKSWAGEN. MECHANICALly good, clean condition. GR 9-3796.

'56 AUSTIN A-55 IN GOOD CONdition. GR 7-2873.

1959 METEOR AUTOMATIC. $695. Will accept trade. EV 3-8694.

'54 AUSTIN SOMERSET. RADIO and heater. $345. EV 4-4668.

1956 CADILLAC SEDAN. $350. 1959 Ford Ranchwagon, $600. GR 5-2885.

100 CARS FOR SALE

PRICES SLASHED
AT MORRISON'S

SAVE MORE
At the Island's Largest
And Busiest Dealer

63 CHEVROLET
Sedan, heater, signals. Reg. $3095.
$2895

63 CHEVY II
Station Wagon, automatic, heater, signals. Reg. $2595.
$2695

62 CHEVROLET
Automatic, power steering, heater, signals. Reg. $2895.
$2695

62 CHEVROLET
Automatic, heater, signals. Reg. $2795.
$2595

62 CHRYSLER
Hardtop, fully power equipped, one-owner. Reg. $3795.
$2995

SALE PRICES
PLUS
All The Benefits of Our "Peace-of-Mind" Package"

- All Cars Safety-Laned
- GM Reconditioning
- All Cars Clearly Priced
- 30 Day, 50-50 Warranty
- Free Life Insurance
- 15 Day Exchange Privilege
- 6-Month 15% Warranty
- Free 6-Month Lubes
- No Down Payment to Good Credit Risks

SAVE MORE

62 RAMBLER
Classic, radio, heater, automatic. Reg. $2395.
$2395

61 PONTIAC
Heater, signals. Reg. $2[illegible].
$1895

60 CHEVROLET
Heater signals. Reg. $1895.
$1795

60 VALIANT
Heater, signals. Reg. $1795.
$1595

58 MERCURY
Hardtop, fully power equipped. Reg. $1995.
$1695

58 CHEVROLET
Convertible, Impala model, heater, signals, Continental kit. Reg. $2195.
$1895

OPEN 8 A.M. TO 9 P.M. DAILY

ALL CARS CLEARLY PRICE-TAGGED

57 OLDSMOBILE
Sedan, radio, heater, automatic. Reg. $1[illegible].
$1195

57 PONTIAC
Radio, heater, automatic, signals. Reg. $1795.
$1095

56 METEOR
Radio, heater, automatic. Reg. $995.
$795

55 FORD
Radio, heater, signals. Reg. $[illegible].
$595

55 BUICK
Automatic, heater, signals. Reg. $995.
$595

EASY TERMS!
NO PAYMENTS 'TIL MID-DECEMBER

53 PLYMOUTH
Heater, signals. Reg. $1[illegible].
$295

53 OLDSMOBILE
Hardtop, automatic, heater, signals. Reg. $[illegible].
$395

52 CHEVROLET
Heater, signals. Reg. $[illegible].
$295

49 PLYMOUTH
Heater, signals.
$195

47 DODGE
Heater, signals
$95

IMPORT SPECIALS

61 HERALD
Convertible. Heater, signals. Reg. $1795.
$1595

61 MORRIS
Mini Minor. Reg. $1[illegible].
$995

60 METROPOLITAN
Hardtop, radio, heater, signals. Reg. $1295.
$995

59 AUSTIN
Cambridge, heater, signals. Reg. $1195.
$1095

57 ZEPHYR
Zodiac, radio, heater, signals. Reg. $1195.
$995

56 ZEPHYR
Heater, signals. Reg. $[illegible].
$595

55 CONSUL
Heater, signals. Reg. $[illegible].
$195

54 AUSTIN
Heater, signals. Reg. $495.

100 CARS FOR SALE

EMPRESS MOTORS LTD.

"FOR A GOOD DEAL AND A GOOD DEAL MORE!"

• • • •

This is the fastest car in Victoria!

62 CHEV Tudor, Big 409 h.p. engine, 2 4-barrelled carbs, positraction rearend, 4-speed floor shift. Special brakes, radio, many de luxe extras $2895

• • • •

63 RAMBLER Station Wagon, automatic, radio, only 4,000 miles. Cost over $4,000 new. ONLY $3295

63 PONTIAC Laurentian Sedan, automatic, radio, power steering, windshield washers, grey $2895

59 DODGE Suburban. Green $1395

55 PONTIAC 4-Dr. Sedan, automatic, radio, green $995

63 STUDEBAKER Daytona, V-8, HT, 4-speed floor shift, radio, black $2995

62 AUSTIN Cambridge Sedan, 7,000 miles $1795

61 STUDEBAKER Lark, 4-Door Station Wagon, automatic, brown $1695

60 VAUXHALL Victor Station Wagon, green $1195

56 CHEV 4-Door Sedan, radio, green $1095

61 VAUXHALL Victor, 4-Dr. Station Wagon $1495

58 STUDEBAKER Tudor, blue $895

57 DODGE Sedan, automatic, white $795

56 DODGE Sedan, yellow $595

53 DODGE Sedan, green $345

52 PONTIAC 4-Door Sedan $195

54 FORD Sedan. Automatic. Radio. Blue $345

53 CHEV. Sedan. Radio. Green $345

51 FORD Sedan. Grey $150

50 PONTIAC Sedan. Grey $195

51 PLYMOUTH. Grey $145

53 BUICK 4-Door Sedan. Blue $395

54 MERCURY Sedan $395

53 OLDS 98 Sedan $393

54 FORD Sedan $395

• COMMERCIALS •

59 BEDFORD Van, white $795

Deal at EMPRESS MOTORS LTD.

900 Fort St. Thru to View

Phone EV 2-7121

Share Generously THE UNITED WAY

One Donation Avoids 24 Separate Appeals

$ $ SAVE $ $

57 CHEV 4-door Sedan. Tutone green, v-8, stick, custom radio. Nice family car. Exceptionally clean $1195

57 MERCURY Turnpike Cruiser. Rich orange and ivory. All power, full panel, whitewalls, etc. $1695

CAPRI MOTORS LTD.
1080 Yates Phone EV 5-3512

HILLIARD ARENA SERVICE
Opposite the Memorial Arena
56 RAMBLER Classic Station Wagon, 6-cylinder economy. Radio and heater. Reclining seats, seat belts. New paint $1750
55 FORD Automatic. Extras $775
54 VAUXHALL 4 $275
54 VOLKSWAGEN. New paint $445
TRADE DOWN if Cash Required.
BANK FINANCING
Many Others To Choose From
EV 5-7611 GR 7-6713

PAYMENT PROBLEM:
Are high monthly payments keeping you from buying a car? Let me show you how you can pay your current bills and own a quality used car for less than you're paying now. Fast, confidential service. Mr. Cowie, 385-8387 after 6 or weekends.

1954 CHEV 4-DOOR SEDAN. 90% new tires. 9,000 miles on new motor. Brakes, paint, body, top condition. Radio and heater. Must be seen to be appreciated. Can arrange financing. 477-4064.

1957 METEOR 2-DR. HARDTOP V-8, power steering, brakes, radio, whitewalls. Cash or small car. See at Cedar Hill Esso, Blenkinsop and Cedar Hill.

1 OWNER
1956 Meteor Niagara Sedan. V-8, standard shift, color blue, immaculate and in top condition. Trade and payments accepted. EV 6-6438.

1953 PLYMOUTH STATION WAGON, in very nice shape, suitable for workman to carry tools, materials, etc. Nice clean wagon, 36,000 miles. 1737 Fairfield Rd.

OLDS POWERED '54 MERC. '54 Olds Super 88 Hardtop, floor shift. Can be seen at Fernwood Esso, 2330 Fernwood Road.

1950 MORRIS MINOR. $85. 1948 DODGE, $85. ART'S CARS, BURNSIDE AT HARRIET.

1954 PONTIAC, ENGINE GOOD, transmission needs attention. For quick sale, $110. EV 3-8867.

1956 CADILLAC COUPE DEVILLE. Best. EV 3-9070.

'56 VOLKSWAGEN DE LUXE WITH extras. $595. By owner. 383-5848.

1955 PONTIAC.
GR 8-4376

'58 AUSTIN. $495. SEE THIS AT 304 Bay St.

1963 All New Rootes Line
NOW ON DISPLAY
JAMESON MOTORS LTD.

60 CHEVROLET Sedan. Very clean, reduced to $1695

57 AUSTIN Sedan A-95 6-cyl. Now only $895

61 HILLMAN Sedan. Maroon & white. One owner $1295

62 HILLMAN Super Sedan Automatic. Very clean $1995

61 VAUXHALL Velox 6-cyl. See this at $1395

54 HILLMAN Hardtop. Blue and white. Now only $345

59 HILLMAN Sedan. Stick shift. Radio $895

63 MERCURY ½-ton P.U. V-8. Long box, non slip differential $2495

58 VOLKSWAGEN Sedan. Radio. Runs well $995

62 RENAULT Sedan. Showroom cond. $1195

60 TRIUMPH Pick Up. Very clean $695

53 MORRIS Station Wagon. Special at $595

54 BUICK Special Hardtop. Radio. Automatic $495

740 Broughton St.
EV 4-1161

AND

Clare Abbott
QUALITY CARS FOR LESS
51 HILLMAN Sedan $295
53-54 AUSTIN Sedan $395
53 STUDEBAKER Sedan $295
54 HEL AIR Chev. 2-Door $475
60 MORRIS Minor $1095
59 RENAULT Sedan $695
58 AMERICAN Rambler $995
61 METEOR Sedan. Radio $1795

• • •

OUTSTANDING VALUE
63 MERCURY Comet Convert. 7,000 miles. Automatic, radio, seat belts, automatic top. Save on this near-new car $3395

• • •

MORE TO CHOOSE FROM

A & A CARMART
2644 Quadra opp. Safeway EV 6-2712

MIDTOWN
Special
62 MERCURY Econoline Pickup $1995

MIDTOWN AUTO SALES
"The Home of Dependable Automobiles!"
847 Yates EV 6-1023

61 HEALEY 3000. HARDTOP, ETC. equipped; beautifully kept for $3,000 original miles. Consider trade for Volkswagen or Mini Minor, or sale. Asking $2,295. Must sell. EV 5-6435 evenings. Anytime on weekends.

LOOKING FOR A '56 METEOR OR a '56 Morris for about $600?—and if you also require $600 cash, the total payment is $41 a month. Mr. White 386-5922 or GR 9-3566.

1960 MERCURY MONTCLAIR, 4-door, power steering, power brakes, automatic, custom radio, new whitewall tires. Just like new. $2,400. 382-4418.

1959 MERCURY MONTEREY. Power steering, power brakes, whitewall tires, radio, heater, etc., $1,850 or offer. EV 6-4980 after 6 p.m.

1954 PONTIAC DE LUXE SEDAN. Real sound, clean car only $495. Terms. 477-2102.

53 CHEV HARDTOP, RADIO, heater. Financial problem, must sell. Best offer over $300 takes. GR 7-4759.

1962 CONTINENTAL SEDAN. Immaculate. $5,750, offer trade. Ph. 477-2104

1959 VANGUARD SEDAN. GOOD shape. $795. Trade considered. Ph. EV 2-9563.

'56 CHEV SEDAN DELIVERY with side windows. Good all round condition. GR 7-1461.

NO DOWN PAYMENT. $28 MONTHLY. 1956 Studebaker Lowboy. $480. EV 3-8291.

1958 AUSTIN SOMERSET. $295. Can be seen at 2821 Douglas. Derick's BA. 385-1834.

1950 MORRIS OXFORD. GOOD condition. $150. GR 9-6508 or 656 Coyote Road.

TWO '53 AUSTINS, $250 AND $150. Both in good condition. EV 5-2583.

'47 AUSTIN, RUNNING. NEW BATTERY, new points. EV 3-8277.

1951 PREFECT SEDAN. RUNS EXCELLENT; new tires. $130. 477-2102.

1936 NASH METROPOLITAN. EXCELLENT condition. GR 9-3044.

1957 HILLMAN MINX. $675. GOOD shape. EV 4-1294.

1957 VOLKSWAGEN. A-1 SHAPE. GR 8-4361.

'54. Phone 385-8102 from 5-6 p.m.

1950 AUSTIN A-40. 385-7058.

101 FOREIGN IMPORT AND SPORT CARS

1961 NSU PRINZ. EXCELLENT condition. $450. Regal Shell Service, Douglas and Princess.

'55 TRIUMPH II ROADSTER, $300. Capri Motors, 1080 Yates. EV 5-3512.

1956 JAGUAR XK140 MC COUPE. Every option plus some. EV 5-2047.

106 TRUCKS

DOMINION MOTORS
EV 5-9012
1812 DOUGLAS

61 Chev. ½-Ton P.U. Long box with sports cab. $1795
58 Dodge, ½-ton P.U. with Cayeman Camper $1895
59 Dodge ½ ST Land Rover. D
56 Reo Van. 57 GMC 1-ton D
50 Merc 1-ton. 54 Int 4-ton
54 MG. 54 Ford Sedan

OPEN TILL 8 P.M.

1961 MERCURY ½-TON PICK-UP, long box, 4-speed transmission. George Eng Truck Sales 946 Hillside EV 5-9054

1963 MERCURY V8 ½-TON PICK-up. De luxe cab with full chrome trim. 1,000 miles. List $3,130. Sacrifice $2,875, terms. 477-2104.

OLDER 2-TON FORD FLATDECK. Reconditioned motor. 2,000 miles. $750. EV 4-0636.

NOTHING DOWN, $24 MONTHLY. 1956 Ford sedan delivery. $545. Art's Cars, Burnside at Harriet.

NO DOWN PAYMENT. $24 monthly. 1956 Ford sedan delivery. $395. EV 2-2076.

4 TO 5-YARD INTERNATIONAL truck. A-1 condition. EV 4-5298.

1955 THAMES LARGE PANEL. $150. GR 9-2806.

1960 GMC HEAVY DUTY PICK-up. Open to offers. EV 2-4031.

1954 CHEV. ½-TON WITH LONG box and camper. $1,250. GR 9-4262.

107 PARTS, TIRES AND ACCESSORIES

LANGFORD AUTO WRECKERS
1074 GOLDSTREAM GR 9-2966

'55 CHEV V-8 MOTOR AND TRANSmission. EV 5-7758.

BATTERY SALE
Quality Chryco all makes
DRY CHARGE BATTERIES
We install electrolyte when purchased
6 VOLT—PACIFIC 5 9 8
SAVING PRICE $3.45
12 VOLT—PACIFIC 8 8 8
SAVING PRICE $1.55
Chryco Anti-Freeze
Installed while you wait
Open 7:30 a.m. to 10 p.m.
PACIFIC CHRYSLER SERVICE STATION
1081 Yates EV 6-2411

OUR NEW LOCATION
2150 Blanshard Street
Your Car's "Heart" is the BATTERY
For a strong, sure start every time Get an "ACME"
12-VOLT BATTERY
$12.75 Ex
Delivered and Installed
FRANCIS BATTERY & TIRES LTD
Retreading Specialists
EV 5-7082

• DUNLOP •
SNOW TIRES
(1 Year Guarantee!)
750x14 TUBELESS
670x15 TUBELESS
Finest Quality Snow Tires
PACIFIC 155
SAVING PRICE
$11.88 Exchange Each Installed!
While They Last!!
PACIFIC CHRYSLER SERVICE STATION
1081 Yates EV 6-2411

TERRY COVERS
Colors, Blue, Sand and Green — in regular and compact.
D & D TIRE LTD.
Victoria Duncan

$1 DOWN
$1 A WEEK
Buys a New Goodyear Tire
See us for Brake Relining, Wheel Alignment, Shocks and Mufflers. Easy, Easy Terms
VICTORIA TIRE LTD.
Government at Herald EV 2-8194

WRECKING
51 Ford — 47 FRAZER
51 Stude — 48 Dodge 2-pass.
51 Ford — 47 Fraser
50 Dodge — 48 Morris O.H.
49 Chev Pickup Rear End and Transmission. 478-6811

GUARANTEED USED TIRES
$1.49 AND UP
300 to choose from
WESTERN OK TIRE STORE
DOUGLAS ST., op. Page the Cleaner

REFINGING YOUR MOTOR?
Use Sure-Seal
CORDS PISTON RINGS
Support a Victoria Industry

FLOOR MATS
Custom-built floor mats, with felt back, for most cars. As low as $9.
RANDY'S AUTO PARTS
1823 View Street EV 3-4478

1949 METEOR COUPE DOOR windows, $3; complete grille, $10; front right fenders, $4; Pair back swing windows, $4. EV 4-6220.

1953 PLYMOUTH MOTOR. REAL good shape. $70 complete. ½-ton International truck motor and transmission, $70. 478-8195.

WANTED—GRILLE FOR '51 TO '53 International ½-ton to 1-ton pickup. EV 5-7245 after 7 p.m.

4 TIRES AND WHEELS. SIZE 650x16, for 1947 Buick. Nearly new. 477-3316.

12-VOLT AUTO RADIO. NICE FIT for a sports car, $30; 4-bar spinners, $20. EV 3-8869.

ISLAND AUTO PARTS
888 DAVID STREET EV 3-8879

SUMMER AND WINTER RETREADS. Gavin Jack, 1817 Quadra. EV 3-0831.

108 AUTO REPAIRS, SERVICE, TOWING

Automatic Transmission
— SERVICE —
By Experts, any make, including oil
$16.95
— OVERHAULS —
As low as $46 (parts extra)
NATIONAL MOTORS
819 Yates EV 4-8174

BUMPER PLATING SERVICE. Deal directly with BILL BEARDSLEY at VANCOUVER ISLAND PLATING, 438 Kingston (½ block from Motor Vehicle Branch).

TRANSWILL AUTOMATIC TRANSmission specialists. EV 4-2051. Rebuilt auto trans. from $69.95. Auto trans. tune ups from $11.95.

FAST, TOP QUALITY RADIATOR repairs, body work and painting at Morrison Chevrolet Oldsmobile Ltd. Yates at Quadra. EV 3-1108.

AUTO REPAIRS. REASONABLE TERMS. No carrying charges. Duncan's Service, 724 Johnson St.

MUFFLER SPECIALISTS
Richmond Texaco 384-2321

YOUR VOLKSWAGEN SPECIALists at Burnside Texaco. EV 4-5812

109 AUTO BODY WORK AND PAINTING

MOONEY'S FOR FENDER REpairs, auto paint spraying, tailor made seat covers, frame straightening, wheel alignment. 887 View St. 908 Fort St.

110 AUTO FINANCING AND INSURANCE

IN LOVE WITH A CERTAIN NEW CAR?
Buy It Now With a Low-Cost, Life-Insured
SCOTIA PLAN LOAN
THE BANK OF NOVA SCOTIA
6% 6% 6% 6% 6% 6% 6% 6% 6%
When you buy your next car see us for substantial SAVINGS in financing costs. 6% INTEREST on the reducing balance. Taylor Guittal Ltd. 880 Broughton. EV 4-9508.

111 TRAILERS AND TRAILER PARKS

JUST ARRIVED
All new "Van Dyke" 10'x10' front kitchen model. See the very latest in mobile homes at:
TOTEM TRAILER SALES
8 MILES NORTH ON HIGHWAY 1
Phone GR 8-1041

WANTED TO PURCHASE SECOND hand trailer home, preferably 10'x42' or over. Give year of model and equipment carried with price to Victoria Press Box 342.

NOTHING DOWN, $46 MONTHLY. 1953 Mercury pickup and camper. Completely equipped. $1,095. Art's Cars, Burnside at Harriet.

BLUE BONNET—Trailer parts, propane, rentals, sales, tow truck, at Trans-Canada and Hillstream, near Langford. GR 9-2514.

TRAILER & CAMPER REPAIRS. Winter storage Dominion Motors, 1812 Douglas EV 5-9012

Winning Contract

By HOWARD SCHENKEN and RICHARD L. FREY

There is a cruel but keen bridge gibe, "Blind Leads are for deaf players." If you pay no attention to the opponents' bidding, you cannot expect to hit on the best lead. With the same hand and the same final contract, a good player will vary his choice of lead greatly because of deductions from the bidding. Suppose you have the following hand:

♠ K J 6 5
♡ 10 3 2
◇ 7 2
♣ Q 10 6 2

Neither side is vulnerable. What would you lead against each of the following bidding sequences?

a. 1 N.T. Pass 3 N.T. All Pass

b. 1 ♠ Pass 2 ◇ Pass
2 N.T. Pass 3 N.T. All Pass

c. 1 ♠ Pass 2 ♣ 2 ♡
2 N.T. Pass 3 N.T. All Pass

d. 1 ♣ Pass 1 ♠ Pass
1 N.T. Pass 3 N.T. All Pass

e. 1 ♣ Pass 1 ◇ Pass
1 ♡ Pass 1 ♠ Pass
2 ◇ Pass 2 N.T. Pass
3 N.T. All Pass

f. 1 ♣ Pass 1 ◇ Pass
2 N.T. Pass 3 N.T. Dbl.
All Pass

Answers to Bridge Quiz

a. Spade five. Other things being equal, an unbid major is a better lead against no trump than an unbid minor; the declaring side will often hold a concealed minor suit, but are unlikely to hide a major.

b. Club deuce. At attacking lead is called for, and declarer's weakness seems more likely to be in clubs than in hearts. The club lead works if partner has moderate clubs; the heart lead requires him to have great heart strength to be effective.

c. Heart deuce. By all means lead partner's suit, but do not waste the 10 which may be a valuable card if declarer has, for example, K J 9 x.

d. Heart deuce. Partly because it is a major suit and partly because the lead of a three-card suit is usually better than a doubleton against no trump.

e. Spade five. If the opponents bid four suits with their first four bids, the fourth suit is likely to be their weakness. If declarer held good spades, he would probably have bid no trump at his second turn and concealed the spades.

f. Diamond seven. When your side has not bid, a double of three no trump invites the lead of dummy's suit. Partner must have a strong suit.

(A Bell-McClure Syndicate Feature)

111 TRAILERS AND TRAILER PARKS

ARISTOCRAT
ENVIED BY ALL
COPIED BY SOME
Here on Monday—1964 LOAFERS. 3 models. Trade on 19' Landliner OR as-new 20-ft. Shasta twin-bed, gas and electric water heater, bathtub and shower. Don't miss this one, on tandem axle.
10'x30' CRESTLINE, near-perfect condition $6,750
Good stock of new and used Mobile Homes and Travel Trailers always.
Hehr Windows, Easlift Kitchen, Propane Heaters.
BOB'S TRAILER SALES
EV 6-3623

TRIANGLE TRAILER SALES
NEW 1964 DODGE V-8 ½-TON PICKUP with new 1964 Vanguard de luxe model truck camper. Sell separately or as a unit.
Also a 50'x10' Mobile Home. Special, $415 down and assume payments of $115.
GR 8-3921 Res. EV 4-8456
Closed on Fridays

LOT IN LANGFORD, 75x150. SET up for trailer. Sale or rent. Phone 479-7223.

SLEEPING TRAILER, 12 FEET, with foldaway table, seat cushions, $125. EV 5-9080, 2825 Lee Ave.

15 FT. '57 SHASTA. $600. CAN BE financed. GR 8-1118.

UTILITIES LARGE OR SMALL. Al's Bay and Catherine. 383-8282.

WANTED — 6' ALASKAN CAMPER. GR 7-6877.

112 CARS AND TRUCKS WANTED

$ $ CASH $ $
IMMEDIATELY!
You can rest assured we give Highest Prices for Good Clean Used Cars!
PACIFIC CHRYSLER LTD.
Yates at Cook EV 6-2411

If You Want Your Car SOLD NOW FOR CASH
Enquire MAYNARDS
Auctions
Cars Bought Outright or Sold by Auction
731 Johnson EV 4-5921

Good Clean CARS AND TRUCKS WANTED
Cash in 5 Minutes!
— PLIMLEY —
1010 Yates St.

SELL—CONSIGN—TRADE DOWN—"A better deal for your Clean Car." NATIONAL MOTORS, 819 Yates. EV 4-8174.

Before Selling Your Car
CONSULT MORRISON'S
Yates at Quadra EV 3-1181

TOP CASH FOR GOOD CARS
A & A CARMART
2644 Quadra opp Safeway EV 6-2712

CAPRI MOTORS LTD.
We buy for Cash or Trade Down
1080 Yates EV 5-3512

SELLING? SEE ART'S CAR SALES BURNSIDE at HARRIET. EV 3-8168.

116 HOTELS

Kitz Hotel, 710 Fort Street
FURNISHED APARTMENTS AND ROOMS — EV 5-1021
Elevator Service Permanent Transient

BEVERLEY HOTEL
In city centre. Moderate rates. Housekeeping rooms. TV in lounge. Transient and permanent guests. 724 Yates. Phone EV 4-0811.

Rest assured at the ROYAL OLYMPIC HOTEL. Modern, modest rates. FIRE RESISTANT. 642 Johnson. EV 4-1187.

YORK HOTEL — EV 5-8020
Clean, respectable housekeeping rms. Weekly, monthly. 713 Johnson Street.

117 COTTAGES WINTER RESORTS

WINTER IN CALIFORNIA
Casa Del Rey Motel Apartments
On the Beach
213 Beach St. — Santa Cruz, Calif.
423-2478
Special rates from Sept. to June. Studio and 1 and 2-bdrm. furnished apts. Weekly rates from $32. Monthly, from $80. All utilities included.

IF YOU'RE TIRED OF THE hustle and bustle and want a few days complete relaxation in a lovely secluded log cottage, with fireplace overlooking the sea, write or phone Mrs. Jane A. Roberts, RR1 Parksville, B.C. Phone 248-6730.

120 ROOM AND BOARD

GOOD ROOM AND BOARD AT 3366 Pandora. Weekend meals. EV 5-8592.

GOOD HOME FOR YOUNG LADY. Belmont and Vining. EV 3-2189.

GOOD COUNTRY HOME FOR young working man. $75. 474-1330.

120 ROOM AND BOARD

HAYWARD HOUSE
1080 VANCOUVER STREET.
Residence for Male Students, providing Room and Board, and Laundry. Recreation Room with TV. Study facilities. Four blocks from downtown, two blocks from University bus. Phone Mrs. Sonia Humphry. 383-8401.

HOLMWOOD
OLD PEOPLE'S HOME
In the village of Parksville, close to the seashore. Warm, comfortable, spotlessly clean, spacious home with food of unsurpassed quality. Situated in beautiful surroundings and complete with all facilities. Shared room, $100; single rooms, up to $130 monthly. Operated by fully experienced and competent owner. Phone or write Mrs. S. Laird, 272 Island Highway, Parksville, B.C. Telephone 248-3246.

TUDOR GUEST HOUSE
For retired and elderly people. Fine accommodation at reasonable rates. Spacious lounge, TV. Dining room or tray service. Near sea and bus. 347 Foul Bay Rd. off Fairfield Rd. EV 5-6053.

IN OAK BAY IT'S THE GUEST House, 1052 Newport Avenue, where consideration for genteel cultured guests is understood. Bus stops, golf course, marina and shopping centre all convenient. EV 3-5254.

NICE COUNTRY HOME FOR young man. Good home cooking, laundry, TV. $60. 474-1330.

10 MINUTES FROM TOWN. GOOD bus service. $70. 809 Linden Ave. EV 4-0492.

ROOM FOR BUSINESS OR ELDerly people. Board if desired. 2024 Belmont. EV 6-3639.

GOOD HOME FOR RETIRED OR business man. Fairfield. By bus and sea. Lunches packed. EV 4-7487.

ROOM, BOARD AND CARE FOR elderly people in new home. GR 4-2462.

BRIGHT, CHEERFUL HOME, good food, for retired or working man, in Fairfield. $80. EV 5-3868.

EXCELLENT BOARD, ROOM, single $75, sharing $65. Light laundry. Central. 383-0817.

COMFORTABLE ROOMS, AND board if desired. Phone after 5 p.m. EV 2-8618.

CLEAN, COMFORTABLE, HOT cold water. 1737 Rockland. 382-1697.

LGE FRONT RM., FIREPLACE, ground floor. Good food. EV 2-8850.

CRAIGMYLE, 1037 CRAIGDARroch. Hot and cold water. EV 5-9031.

ROOM AND BOARD
382-0632

WORKING MEN OR STUDENTS. Pack lunches. EV 4-3131.

BOARD AND ROOM. MALE OR female. EV 5-8102.

GOOD ROOM AND BOARD FOR man. EV 5-2058.

COLONIAL INN OFFERS MONTHly rates for discriminating guests.

ROOM AND BOARD FOR GENTLEman. Fairfield district. EV 6-0439.

ROOM AND BOARD, LAUNDRY included. EV 2-6938.

WARM ROOM, GOOD BOARD, $70. 382-1734.

121 ROOMS TO RENT

WALKING DISTANCE TO TOWN. Quiet, hi-class residence. Two lge furnished rooms. Priv entrance. Kitchen privileges if required. $40 and $50 per mo. GR 9-5681.

CLEAN, NICELY FURNISHED bed-sitting room for 1 or 2 gentlemen. 918 Johnson Street, corner Quadra. EV 4-5044.

REST ASSURED AT THE ROYAL OLYMPIC HOTEL. Modern, modest rates. FIRE RESISTANT. 642 Johnson. EV 4-1187.

NEW, ALL DONE IN WOOD WITH a fireplace, all new colonial furniture, private entrance, $25 a month. Esquimalt. 383-4317.

FOR RENT NEAR OAK BAY HIGH School, handy to everything, cozy basement room. EV 5-4568.

NICE BEDSITTING ROOM, COOKing and laundry facilities available. Call after 4. EV 3-8018.

COLONIAL INN—COMFORT WITH reasonable rates and hotel service. 270 Government. EV 4-7181.

NICELY FURNISHED ROOM, private bath and entrance. Near Gorge. EV 5-5101.

SLEEPING ROOM OR HOUSEkeeping room. 218 Simcoe.

ROOMS AND HOUSEKEEPING rooms, low rates. 777 Fort Street.

ROOM TO RENT, ALL FOUND. EV 2-6686.

122 ROOMS WANTED

LADY WANTS FURNISHED ROOM in house or apartment, kitchen privileges. South Oak Bay. Ph. EV 2-2015.

123 CONVALESCENT AND REST HOMES

WILLOUGHBY GUEST HOME
1080 Linden. Vacancy for elderly lady, gentleman or couple. Large, bright room, sun porch. Near Dallas Road, park and bus. 385-5822.

GRANT MANOR REST AND CONvalescent Home. Singles or couples. Deluxe. Nursing care. Near St. Joseph's. 383-8616.

CASCADE REST HOME NOW open at 1162 McLure. Cosy atmosphere. Tray—or dining room service. EV 2-5621.

SUNSHINE REST HOME. Room for 2 people or couple. Modern, front room. Specializing in Catheter care. EV 5-2019.

BEGBIE REST HOME, WHERE everything is just a little nicer. 1308 Belmont. EV 2-7046.

2 PRIVATE ROOMS FOR ELDERly man or lady. Near Beacon Hill Park. EV 5-9681, 9-10 a.m.

123 CONVALESCENT AND REST HOMES

VACANCY FOR LADY OR GENTLEman. Quiet home, near town. Meals service. EV 2-9303.

VACANCY, REFINED LADY PERmanent. Westwood Lodge. EV 2-9303.

HOME OF THE GOOD SHEPHERD. Personal care. Vacancy. EV 6-1457.

CENTRAL REASONABLE REGIStered nurse. EV 4-1960 or 386-7711.

125 HOUSEKEEPING ROOMS TO RENT

SCOTT APARTMENTS
We cater to middle-aged and elderly tenants. Our rooms are bright and even large. Fully furnished for light housekeeping. Hot and cold water and gas ranges in all rooms. With or without private bath. $5 to $54 weekly. EV 2-4371.

MODERN FULLY FURNISHED 1 room, $30. 1 single $30. Bathroom, kitchen, bathroom, etc. Private entrance. Everything supplied including laundry. Ideal for school, office girls or young couple. Kasapi Construction, call 386-6181.

CLEAN COMFORTABLE WARM furnished rooms. Community kitchens. Downtown location. Real values in town. 750 Fort St. Ph. EV 2-9128.

LARGE, 1 ROOM, $1 A DAY. 3 room suite, $35. Auto hot water, oil heat. Quadra-Hillside. 924 Market Street.

LIGHT HOUSEKEEPING ROOM with kitchenette. Or same floor as bathroom. Light and heat provided. 383-9065. EV 3-4318.

NICE, CLEAN HOUSEKEEPING room. Reasonable rent. Close in town. Phone or see after 6 p.m. 441 Montreal. EV 5-2764.

LARGE, UNFURNISHED ROOM in small apartment building, kitchen equipment, automatic heat and utilities, central. EV 4-9549.

FULLY FURNISHED FRIG. ELEC. lite, tangette, all found. Walking distance to town. Nice and warm. 1125 Fort. EV 4-9778.

1140 FORT ST. ROOM WITH KITchenette upstairs. Ladies only. $35. EV 5-9595.

NEAR BUILDINGS. 2 SINGLE rooms, $30 and $35. Women only. EV 5-4212.

2 BEDSITTING ROOMS, KITCHENette. Clean, quiet, warm. $80. Call EV 5-1148.

LARGE BRIGHT COMFORTABLE room. Gentleman. All supplied. EV 5-1435.

FURNISHED WARM ROOMS, SINGle, gas plates, frig. 1205 Fernwood. Ladies only. $15, $17. EV 4-0978.

2 FURNISHED ROOMS FOR 3RD time person. $37.50 includes all. 131 Clarence St. 385-5417.

NICE CLEAN HOUSEKEEPING room, everything supplied. City centre. 1080 Quadra. EV 5-9195.

HOUSEKEEPING ROOM, ALL utilities. Reasonable. Bus passes. Near St. Joseph's. 385-9531.

FURNISHED SUITES, SINKS AND fridges. $37.50 and $40. Adults. EV 4-9520 eves.

NEAR ARENA, SMALL BEDSITting room, frig, hotplate, all found. $25. EV 4-0997.

942 TWO FURNISHED ROOMS. Everything supplied. EV 5-9437.

CHAMBERLIN, BRIGHT, WARM and quiet. EV 5-3018.

BRIGHT WARM ROOM, BALCONY, frig. $62.50. 1139 Johnson.

BEDSITTING, KITCHENETTE — Quiet Lady. $40. EV 3-4686.

HOUSEKEEPING ROOM, QUIET district, $30 inclusive. EV 2-9828.

WARM COSY ROOM, ALL FOUND. Close to town. Gentleman. EV 4-0997.

LARGE ROOM FOR MEN, NEAR park. 428 Vancouver.

CLEAN FRONT ROOM FOR WORKing lady. Quiet. 931 McClure St.

FURNISHED ROOM. LAST OCCUpied 4 years.—Man. EV 5-2860.

FAIRFIELD, CLEAN ROOM, KITchen. Business person. EV 3-2083.

ONE DOUBLE ROOM, HEATED, share frig. Close in. 1325 Fernwood.

$30-$32. ST. HELEN'S APARTments, 938 Courtney. EV 3-9437.

CLEAN ROOM, ALL FOUND. Working man. EV 4-6742.

126 HOUSEKEEPING ROOMS WANTED

BRIGHT WARM HOUSEKEEPING room required for immediate elderly lady. Few stairs. $30. Ph. EV 3-2094.

128 APARTMENTS TO RENT FURNISHED

SAN SEBASTIAN MOTEL
LOW WINTER RATES
Close In — On Bus Line
Fully Furnished—Free Television
81 West Gorge Rd. EV 3-0632

THUNDERBIRD MOTEL. ENTrance Beacon Hill, 600 Douglas St. Modern units. Reasonable daily, weekly, monthly rates. EV 4-0612 or EV 5-4761.

COLLINGWOOD COURT
975 Fairfield
One only, large one-bedroom apartment. Available immediately. Ph. EV 4-0540.

TWIN CEDARS, OAK BAY. Warm, clean, spacious, 3-room ste. Near shops, marina, golf course, bus at door. $95. Adults. Phone 383-5411.

FURNISHED HEATED 1-BEDROOM apartment, vacant. $95. Furnished bachelor suite, vacant, $53. Mr. Evans EV 5-3868. Western Homes Ltd.

DE LUXE ONE-BEDROOM SUITE, fully equipped kitchen, private bath. Weekly maid service and linen supplied. Lorne House Apartments, EV 4-3364.

BEACON LODGE
By the sea, 30 Douglas Street
Bachelor suites, housekeeping rooms. Daily, weekly, monthly. EV 6-3301.

AVAILABLE NOV. 1. CLOSE TO town. 2 rooms self-contained, automatic heat and hot water. $80. GR 9-6218.

SELKIRK AVE. 1-BEDRM SUITE, electric range and refrigerator. Heat and hot water included. $75. Ph. EV 5-3071.

ATTRACTIVE 1-BEDROOM SUITE. Fully equipped. Bright, warm. Automatic washer. Adults. Rockland, near Moss. Ph. EV 5-6081.

ATTRACTIVE CLEAN SELF-CONtained 2-bedroom apartment. $60. EV 4-9828.

3½ ROOMS, ELECTRIC RANGE, fridge, washer, utilities. $50. 1339 Gladstone Ave.

MODERN SUITE, PRIVATE BATH. Reasonable rent. Vacant. 849 Craigflower.

COLWOOD — 3-ROOM DUPLEX, self-contained. $50. Water included. GR 8-2124. 332 Goldstream.

NEAR NADEN
1-bedrm. apt. furnished or unfurnished, available. Call EV 4-1583.

WARM, ATTRACTIVE SUITE, PRIvate bath. Adults. Garage available. 477-4282 evenings.

2 BACHELOR SUITES, COSY, warm and quiet. Penthouse Apartments. 1234 Yates. EV 5-1188.

SMALL SELF-CONTAINED SUITE. All utilities. Gordon Head bus route. 2 ladies, $60; 1 lady, $45. GR 7-0864.

ISLAND COURT. 1621 ISLAND Highway. Bachelor suite, $50 and $60 a month. GR 9-2151.

ATTRACTIVE SUITE, ALL SUPplied, frig, range, water. Bus, etc. Adults. Parking. 382-9827.

$40 — 2-ROOM SUITE, SUITABLE for one. Stove, frig, sink. Phone EV 2-4436.

$50. VIEW APTS., 1048 VIEW. Close to city centre. EV 3-3254.

3-ROOM SUITE, ALL FOUND, $75. EV 4-3528, EV 6-3642.

3-ROOM SUITE, ALL FOUND. $55. EV 4-2329. EV 6-3642.

2-ROOM SUITE, 440 BAY.
EV 6-8730

3 ROOMS, BATH, NEAR ROUNDabout. Heated. EV 5-4301.

3-ROOM SUITE, $60; PHONE 477-1288.

3 ROOMS, $50. 460 Joffre. Immediate possession.

BACHELOR SUITE, $65. TV. Motel View Royal. GR 9-1923.

CANADIAN CREST MOTEL.
479-9002 Comfortable Cottages, $70

FURNISHED 2-BEDROOM SUITE. Heat and hot water, $80. EV 4-0807.

NICE VIEW, WARM, 3 ROOMS. Quiet people. EV 3-6810.

WISH TO SHARE MY APARTment with lady. 382-2237.

3-ROOM STE., SELF-CONTAINED. Esquimalt. Mid-Nov. EV 2-5716.

128 APARTMENTS TO RENT FURNISHED

Victoria Motor Court
REASONABLE WINTER RATES
Fully Modernized. Close in. Bus service week.
80 Rock Bay Rd. EV 4-9...

ESQUIMALT — CLOSE IN
NO Comfortable Warm, ... B and C water ... bath. Sec. single working person. Nov. 1. $50.
ALSO
Single room with ... Warm. No cooking. Ground floor. Nov. 1. $15. Agencies Ltd. 386-EV 2-4371. Nearest Street.

MONTROSE APT. 1030 Rockland. Furnished bach. apt. $65 inclusive. Adults preferred. Nov. 1.
Contact Rental Desk
KER & STEPHENSON LIMITED
680 Broughton St.
EV 5-9411

BYNG ST. HILL. LR with fireplace, large kitchen. Light included. Bachelor 1 BR, LR, Kitchenette. On ground floor. Light included.
C. G. Heisterman & Co. Ltd.
EV 2-6161 Eves. EV 3-8805

FURNISHED BEDROOM, LIVING room and kitchenette, automatic heat, frig, walking distance to town. $60 for furnished bedsitting room and kitchenette, $40, suitable for working girls or pensioner. Quiet, near Vic High. 385-9344.

OLDE ENGLAND INN OFFERS Guest accommodation with kitchenette. Suites, only one double and one single left. All with private bath and shower. Maid or room service if desired. In 4 acres of beautiful grounds. EV 3-9011.

2 DE LUXE 2-BEDROOM FULLY furnished suites off Oak Bay Ave. in private area. Automatic heat, washer and dryer. Separate front and back entrances. Available Nov. 15 and Dec. 1. EV 5-4704.

1 AND 2-ROOM SUITES BY MONTH and week. Everything supplied including maid service. From $60 month. Close in. 241 Gorge Road E., Tourist Park Motel. EV 8-1201.

3-ROOM BASEMENT SUITE. Child welcome. EV 5-1229.

129 APARTMENTS TO RENT UNFURNISHED

SEAVIEW TOWERS
450 DALLAS ROAD
New high-rise apartment on outer front. Private balcony, colored plumbing, elevators, self-controlled heat.
BACHELOR SUITES $95
1-BEDROOM SUITES $95 to $125
2-BEDROOM SUITES $125 to $165
3-BEDROOM SUITES $175
P. R. BROWN & SONS LTD.
782 FORT STREET EV 5-9135
RENTAL AGENTS

P. R. BROWN RENTALS

CHELWOOD APARTMENTS, 670 Superior Street. Living room, bedroom, kitchen, 4-pce. bath in new block. $75 up.

TAHITIAN APARTMENTS, Cornerstone and Fairfield. New block nearing completion. All modern conveniences. One-bedroom suites $95 and $97.50.

ELMHURST APARTMENTS, 899 Quadra Street. New block just completed. De luxe one-bedroom suites,

129 APARTMENTS TO RENT UNFURNISHED

CHRISTIE POINT APARTMENTS

OPEN HOUSE

TODAY

Refreshments Served 1 to 5 p.m.

Prestige living, uniquely located in a serene nature setting.

STARTING MONDAY CHRISTIE POINT APT. residents will have "City Bus Service" at their door.

FENCED-IN PLAY AREA
Families with children, relax and enjoy the security of knowing your children are safe in a fenced-in play area.

BONUS DEN
Doctors, lawyers, executives, etc.
Have a "DEN" at no extra cost.

SHARE THE RENT
Nurses, secretaries, single women, single men, etc.
See how you can save on a 2 or 3-bedroom suite.

NOW—New Feature DRAPES
Your choice of colors—selection at Hudson's Bay Company.

— COMPARE PRICES —

2-bedroom apartment suites
$100 - $110 - $115 and up

2-bedroom apartment suites
$135 and $140

2-bedroom Town House
(Personal washer, dryer and one and a half bathrooms.)
$148 and $153

"FEATURES"

- Drapes
- Westinghouse Refrigerator
- Westinghouse Range
- Stainless Steel double sink
- Kitchen vent fan
- Lots of cupboards
- Individual storage space
- Full laundry facilities in each complex
- Parquet hardwood floors
- Walk-in closets
- Dining areas
- Attractive bathrooms with built-in vanity
- Individual thermostat
- Built-in TV outlet
- Extra electric outlets inside and out
- Heated swimming pool
- Boat dock
- Fenced Playground area
- Parking for tenants and guests
- Magnificent views

You must see it to believe it.

CHRISTIE POINT APARTMENTS

Follow Gorge Road or Craigflower to Highway 1A. Turn right at the signs. Only 9 minutes from City Centre

Phone 385-0644

OPEN
10 a.m. to 10 p.m.
DAILY

SEE DISPLAY AD PAGE 12

RED CARPET RENTALS

$67.50—One bedroom apartment, high Rockland area. Adults only. Heat and light included. $45.00—Small clean apartment, ground floor.

Call Bruce Davenport, EV 3-8117 (res. EV 3-4967), Newstead Realty Ltd.

ALKAZAR MANSION
1208 Fairfield Road
Large, quiet 1-bedroom suite, living room, dinette, kitchen with stove and fridge, heat, hot water, laundry facilities. Bus stop at the door. To view, call EV 4-0187.

COMBINATION OF SOUND-PROOF design, magnificent view, located setting make this hot-water heated 2-bedroom, de luxe apartment duplex the most desirable living accommodation in Victoria. 216 Windermere, phone EV 3-2930.

ROSALMA, 941 ESQUIMALT RD. Modern suites, 1 bedrm. $60; 2-bedrm. $80; deluxe penthouse, 1 bedrm. $85. Range, frig and heat included. Apply opt. EV 3-1351 or Financial Survey Ltd. EV 4-0805.

ESQUIMALT, OUTSTANDING SPACIOUS, clean, 2 bedrooms, living, dining, cabinet kitchen, lovely bathroom, sun porch, dfrst, water. Separate entrance, garage. Adults 2 or 3. $100. EV 4-0807.

NEW 1-BEDROOM SUITE, HEAT, range, frig. Own entrance. For non-drinkers only. EV 3-4758.

2-ROOM SUITE, FURNISHED OR unfurnished. 937 Esquimalt Road. EV 6-3910.

TWO-ROOM HEATED SUITE, GAS range. Private bath. $65. 101 Ontario St. EV 2-4989.

BACHELOR SUITE, 363 MICHIGAN. $45. Warm, quiet. EV 3-2295 after 6 p.m.

1 OR 2-BEDROOM SUITE, FRIDGE and stove. Reasonable rent for right people. EV 5-1480 after 5 p.m.

MODERN 3-ROOMED APARTMENT. Electric stove and frig. $60. Esquimalt. GR 8-4136.

129 APARTMENTS TO RENT UNFURNISHED

Bachelor Suites
from $74.00

One-Bedroom Suites
from $100.00

Two-Bedroom Suites
Also Available

at

REGENT TOWERS
Prestige Living
ONLY
5 MINUTES
FROM
DOWNTOWN

FEATURING

- Panoramic views.
- Patio balconies.
- Spacious layouts.
- Entertainment Suite
- Guest suites for visitors.
- Stove and fridge included.
- Automatic elevators.
- Complete laundry facilities.
- Music by Muzak.

Rental Inquiries Welcomed
11 a.m.-9 p.m. Daily

at

REGENT TOWERS
615 MICHIGAN ST.

Phone 383-6216

Exclusive Rental Agents
NORTH WEST TRUST
737 Fort St.

360° Panoramic View
See Victoria for the first time from the Observation Deck at

BICKERTON COURT
250 Douglas St.
"Every Suite a View Suite"
Two-Bedroom Suites, $120
Colored plumbing and appliances, two elevators, covered, heated, year-round swimming pool. Sun lounge and roof deck. Oak parquet floors. Full laundry facilities. Drapes supplied. Controlled entrance. Bus stop.
For appointment to view, phone W. Thorne, General Manager, 388 Douglas Street. EV 3-2114
Sorry—No Children or Pets

NOW OPEN
ROCKRIDGE Apartment
1126 Rockland Ave.
3 Suites Left
FEATURING:
• Spacious de luxe 1-bedroom suites, $95-$115.
• Quiet location.
Elevator, sun lounge, colored plumbing, fan and vanities in bathrooms. Drapes, fan in kitchen, laundry facilities, individual heat control. Phone G. Yakimovich, phone 384-1400 or EV 2-8088.

OLD-TIME RENTS
IN NEW APARTMENT HOMES
4 rooms at $70; 5 rooms at $80
2 blks from TOWN 'N COUNTRY
MAYFAIR SHOPPING
Your Inspection Invited
GARDEN PARK COURT
Lovat Ave., EV 4-1050

2306 TRENT — 2 bedrooms, large living-room, range and frig. Newly decorated, near schools and shopping centre. Upstairs, vacant now.
300 MICHIGAN ST. — 1-bedroom upstairs, frig and range, garage, available November 15th. Rent $75.
2446 CAMEROSUN—2 rooms, lower, wood and coal range. Rent $35, available now.
Swinerton Stewart Clark Ltd. EV 5-2481

CLOSE IN, MODERN 3-ROOM suite. Oil-O-Matic heat, hot water, gas range, fridge. Large bedroom, sunny kitchen, large living room, 4-pce private bathroom. $65 per month. Adults. 382-2221.

1 BLOCK TO BUILDINGS. DE luxe new 1-bedroom suites. Range, fridge, Venetian blinds, heat, TV outlet, parking. From $75. Phone EV 3-8415

2304 DOUGLAS STREET — Close to both shopping centres. PARKDALE APTS. Clean, bright, oil kitchen range. $42.50. Phone Town & Country Realty Ltd., 382-7276.

CLOSE IN — WALKING DISTANCE 1. Kitchenette, elec range, liv rm, bath, $50 mo. 2. Kitchenette, elec range, bed-sitting rm. $55 mo. Vacant. Financial Survey Ltd. EV 4-9905

GROUND FLOOR — 4-PLUS-ROOM suite, walking distance to town, includes heat and water, $75 per mo. Phone Mr. Wong, EV 5-3416. Byron Price.

NEW 1 AND 2-BEDROOM SUITES available. Close to Esquimalt village. Phone EV 4-4963 or Financial Survey Ltd. EV 4-0805

APARTMENT FOR RENT, SUITE one or two people. No children. $65. 2245 Harbour Rd., Sidney. 475-2513 after 4 p.m.

MODERN 1-BEDROOM APARTMT. Electric stove and frig. Steam heat. Laundry room, $72.50. Corner Shelbourne and Hillside. EV 3-2804.

BRIGHT, WARM, 1-BEDROOM suite, newly redecorated. Close to Oak Bay Shopping Centre. Stove, fridge. $70. EV 6-4974

NEW 1 AND 2-BEDROOM SUITES available. Close to Esquimalt village. Phone EV 4-4963 or Financial Survey Ltd.

SELF-CONTAINED 3-ROOM SUITE, own entrance, frig and stove, heat and water supplied. EV 3-0436.

3-ROOM SUITE, QUIET HOME, mature couple. $50. All found. 131 Clarence Street.

$65—2-BEDROOM UPPER SUITE. Oil heat, hot water and gas supplied. EV 4-9425.

LARGE 3-ROOM STE AND BATH. Fridge and stove. EV 3-7817.

SELF-CONTAINED, 3-ROOM, ELEC stove and fridge. EV 3-0601.

MODERN BACHELOR SUITE. Warm, on steps. Rent $50. EV 3-6330.

EV 4-0036 THE ELIZABETH. 2-BR suite, $100. 447 Chester.

BEACH DRIVE 1, 2-BEDROOM de luxe suites. Adults. EV 2-2369.

130 APARTMENTS WANTED

I CANNOT FIND ENOUGH APARTments for my tenants. Please call Bruce Davenport, EV 2-8117 (res. EV 3-4967), Newstead Realty Ltd.

RETIRED COUPLE DESIRE 1 OR 2-bedroom unfurnished suite. Oak Bay area, with view of sea. Approx Nov. 15. EV 2-3657.

WANTED BY RETIRED COUPLE, 2-bedrm. well heated apartment or duplex. Centrally located, few steps. EV 4-3777.

131 DUPLEXES TO RENT

1-BEDROOM UPPER DUPLEX AT 816 Princess Ave., unfurnished, heat and hot water supplied. $65. Very clean. EV 3-3788.

2-BEDRM DUPLEX, BASEMENT, garage, oil heat. $80. Available Dec. 1. EV 4-1569.

2 bedroom, 5x8 duplex, O-O-M heating. Desirable area. $75 mo.
F. N. CABELDU LTD., 383-7174

NOV. 1 — 1-BEDROOM DUPLEX, fireplace, full basement. Pembroke Street. $65. EV 2-7379.

3-BEDROOM MODERN, SIDE-BY-side duplex. University area. $92.50. GR 3-2970.

LOWER DUPLEX, UNFURNISHED, walking distance to city. $60. Call EV 4-0070.

UPPER DUPLEX, 3 BEDROOMS, lots cupboard space, oil heat. Self-contained, adults. 385-1378.

SIDE-BY-SIDE, 2 BEDROOMS, close to Mayfair Plaza. $55. 924 Inverness. EV 5-2057.

2 BEDROOMS, SIDE-BY-SIDE, electric range, heated. $60. Phone GR 8-4306.

ADMIRALS RD., 1-BEDROOM, side by side duplex. EV 2-5721.

OAK BAY, 1 BEDROOM, SIDE-BY-side. $65. Garage. EV 5-1813.

UPPER DUPLEX, FAMILY SIZE, apply 802 Cook. EV 5-0663.

133 HOUSES TO RENT UNFURNISHED

FOR RENT

TWO-BEDROOM HOME, University district. Rent $65. Available now. Call JACK MAYBEE or BILL WELLS, Johnston & Co., 385-2471 anytime.

RED CARPET RENTALS

$140—Modern 3-bedroom home in Oak Bay. Exceptionally nice throughout. O-O-M.
$90—Spacious 2-bedroom older home, newly decorated, close to town. Cabinet kitchen. O-O-M.
$80—Inside must be seen. 2-bedroom older home, cabinet kitchen. O-O-M.
$75—3-bedroom home. O-O-M, newly redecorated. View Royal area.
$75—2-bedroom home, oil stove, large lot.
$65—2-bedroom home, basement and O-O-M. Very close to Naden.

Call Bruce Davenport, EV 3-8117, (res. EV 5-4967), Newstead Realty Ltd.

P. R. BROWN & SONS LTD.

1134 PANDORA AVE. One bedroom upper duplex, gas range and frig. $60.

2394 COOK STREET. Side by side duplex. Living room with fireplace, one bedroom. Oil range in kit, drive-in garage, available Nov. 15th. $70.

200 SUPERIOR STREET. One bedroom in six-plex. LR with fireplace, oil range in kitchen. $62.50.

1452 SIMON ROAD. Three bedroom bungalow. O-O-M heat. Immediate possession. $85.

P. R. BROWN & SONS LTD., 762 FORT ST., EV 3-3425.

908 STEWART AVE. — 1-bedroom home with finished room with fireplace in basement, electric range, garage in basement and automatic furnace. Available now. Newly decorated. Rent $80.
2126 LANSDOWNE ROAD — 4-bedroom modern home, available now. Rent $175.
737 McCLURE ST.—1-bedroom downstairs suite, electric range, some furniture. Rent $65, available now.
2071 TINTO ST. — 3-bedroom home newly decorated, garage, oil stove and oil heater, TV antenna, good location. Available now. Rent $85.
Swinerton Stewart Clark Ltd. EV 5-2481

2826 McBride Ave.—3-bedroom modern home with 3-room self-contained suite in basement, oil heat, wired for range; close to town. $140.00

Available 1st December
Falkland Rd. — Lovely 3-bedroom home in nice residential area. Full basement, oil heat, elec range. $135.00
Eberts St.—3-bedroom upper duplex near waterfront, oil heat. $75.00
THE ROYAL TRUST COMPANY
1205 Government St. 383-4126

1128 BURDETTE ST.
— Mr. Cook St. 3-bedroom house living room with fireplace, dining room kitchen with stove and fridge, bathroom, full basement with auto dryer, washer and deep freeze. Auto oil heat, garage, available Nov. 15th. $110 per month.

Contact Rental Dept.
KER & STEPHENSON LIMITED
EV 5-3411

OAK BAY - LANSDOWNE RD. FOR SALE OR LEASE OR LEASE WITH OPTION
Spacious 4-bedrm bungalow with panoramic view. Available immediately. Terms or rent to be arranged.
Mr. Custance, EV 5-2403, EV 6-2345
Swinerton, Stewart Clark Ltd.

1 bedroom, plus 1 rm. in basement on Island Highway. Oil heat. Basement. Drive-in garage. Vacant. $75 per month.
3 bedroom house. No basement. Oil heat range. Living room, fireplace. Vacant. 1st December. $85 month. Island Highway. Town & Country Realty Ltd.

B.C. LAND RENTALS
655 Victoria Ave.—2-BR stucco, full bsmt. Oil-O-Matic, wired. November 1. $125.
922 Gov't St. EV 6-5955

2-BEDROOM BUNGALOW. Utility room, large living room. Shelbourne area. $65. Available Dec. 14. GR 8-1969.

LIVING ROOM, KITCHEN - DINette; bedroom, bath; ground floor four-plex; fridge, stove. Close in. $67.50. GR 7-2113, 384-8936.

SMALL 4-ROOM UNFURNISHED or partly furnished. Newly redecorated. Apply 1803 Jerome Road near Cotwood Shopping Plaza.

BUNGALOW FOR RENT. LOCATED in beautiful setting on Gonzales Hill. Oak Bay. $85 per month. Phone EV 2-8396.

FOR RENT—COTTAGE AT CADboro Bay, including oil range. $45 per month. Available Nov. 1. Phone EV 4-7038 or EV 4-3060.

$60—LINDEN AVE. 1-BEDROOM, side-by-side duplex, stove, basement, furnace, garage. C. N. Montague Co. EV 4-8018.

OAK BAY
3-bedrm. home, oil heat, available Dec. 1st. $135. Financial Survey Ltd., EV 4-0805.

VACANT 3-BEDROOM MODERN bungalow, full basement, Lake Hill. $110 a month. Mr. Evans EV 5-5332. Western Homes Ltd.

COLWOOD. WANTED, RELIABLE couple for 1-bedroom house. Oil range. Large lot, garage. Available Dec. 1. GR 8-4432.

SMALL, TWO-BEDROOM HOUSE, (City), garage; bus; vacant. Ph. 479-3237.

SHELBOURNE-LANSDOWNE DISTRICT, 4-room bungalow. Oil heated. $70. GR 9-3000.

ESQUIMALT, 3-ROOM STUCCO, drive-in garage. Close to bus and shopping. EV 2-8080.

3-BEDROOM HOME, TWO-STOREY, oil heat. 3018 Avebury. $65 per month. EV 6-6191.

3 BEDROOMS, OIL AUTOMATIC heating. Close in. Vacant Dec. 1. EV 3-8947.

FAIRFIELD, 2-BEDROOM AND den. Wired for range. Automatic heat. $100. 385-3935.

7-ROOMED HOUSE FOR RENT. Close to school and transportation. 656 Sumas. EV 2-7448.

AVAILABLE NOW. 2-BEDROOM bungalow. $75 a month. 168 Glentana Street. EV 3-2366.

2-BEDROOM BUNGALOW, AUTOmatic heat, redecorated. View Royal. $75. EV 4-2017.

MODERN AND WARM 1-BEDROOM duplex, stove and water included. Colwood. $65. GR 8-2397, GR 8-6722.

$55 PER MONTH
2-bedroom cottage. Malahat. Nice setting. EV 4-7200 or GR 8-0681.

3-BEDROOM HOUSE TO RENT—801 Ellery Street.

1-BEDROOM BUNGALOW, JUBILEE district. $65. EV 3-2880.

OAK BAY. LARGE 2-BEDROOM with bachelor suite. EV 4-6012.

3-BEDROOM HOUSE. FEW STEPS. Phone GR 8-2224.

NEWLY DECORATED 2-BEDROOM house, oil heat. $70. 1251 Colville.

VIEW ROYAL. 1-BEDROOM house. $65. GR 9-3060.

$45. 3-ROOM, LOWER DUPLEX. James Bay. After 3. GR 8-2038.

COTTAGE ON WATERFRONT. GR 8-3187.

134 HOUSES WANTED TO RENT

SOOKE OR LANGFORD—COUPLE with one child require clean 2 BR unfurnished home with auto. oil heat, immediately. Value to $75 mo. Bourman Investment Co. Ltd. Ph 383-7124.

DO YOU HAVE A TWO OR THREE-bedroom home for rent? I have a tenant waiting. Any good area—must be close to schools. Phone Bruce Davenport at EV 2-8117 or EV 5-4967, Newstead Realty Ltd.

134 HOUSES WANTED TO RENT

WANTED: 3-BEDROOM, CLEAN home, with electric stove and basement, by middle-aged couple, by November 25. Approximately $75. Close in. EV 4-1920.

2-BEDROOM, OIL HEAT, BASEMENT. Preferable GR 9 exchange. GR 9-6438.

137 HALLS, STORES AND OFFICES TO RENT

GENERAL OFFICES
Also 800 sq ft for storage space or display.
615 PANDORA AVENUE.
Moderate rents. Adjacent to new Civic Centre. Available immediately.
C. G. HEISTERMAN & CO. LTD.
EV 3-4161

LAKE HILL SHOPPING CENTRE
QUADRA & REYNOLDS
Store for lease. Newly decorated. Ideal for SHOES — SPORTING GOODS — CHILDREN'S AND LADIES' WEAR — OFFICES — TV REPAIR — SHOE REPAIR — PHOTOGRAPHER. Immediate occupancy. Ample parking. Brown Bros. Agencies Ltd., 1125 Blanshard St. EV 5-8771 anytime.

LARGE OFFICE — Compressed air and gas. Suitable 2 doctors or 2 dentists. Ample parking. $150. Professional Sciences Bldg., 1121 Yates St. Apply Brown Bros. Agencies Limited, 1125 Blanshard St. Phone EV 5-8771 anytime.

623 PANDORA AVE.
Approx. 2,500 sq. ft. Suitable for office, printing shop, etc. Lease available. For further particulars call Bourman Investment Co. Ltd., 1111 Government St., 383-7124.

895 BLANSHARD ST. DOUBLE window store or office (1,100'), mezzanine and rear loading. Near L.R. Office and Fort St. C. N. Montague Co., EV 4-8018, EV 3-3067.

DOUGLAS BLOCK
OPPOSITE THE BAY
Over 2,000 sq. ft. $1.50 ft. Available Jan. 1. Call P. Webster, EV 6-4837.

1,000 SQ FT STORE OR OFFICE on Government Street, opposite Post Office. $200. EV 2-4207.

1,200 SQ FT STORE SPACE. Yates St., 1 block from Douglas. $265. 383-4207.

HALL TO RENT, SUITABLE FOR square dance groups, meetings and weddings. 388-6247.

HALL FOR MEETINGS, RECEPtions, etc. Also chair rentals. Phone EV 3-9330.

LARGE STORE FOR LEASE. 919 Pandora. EV 6-3010.

141 MORTGAGE LOANS AND INSURANCE

WE PAY CASH FOR MORTGAGES AND AGREEMENTS

This is your chance to convert those small monthly payments which you are receiving from the sale of your property into an immediate lump of CASH

ERIC CHARMAN
EV 5-9788 (INCLUDING (EVENINGS AND WEEKENDS)
FAIRFIELD REALTY

"CASH FOR YOU"
If you have a mortgage or agreement for sale anywhere in B.C. from which you receive monthly payments and would like to sell for IMMEDIATE CASH, phone W. Ross now, who has clients willing to pay the full market value to you in cash. For quick decisions and immediate cash for your mortgage and agreements, or for refinancing mortgages or other mortgage requirements

PHONE EV 3-6741
ASK FOR MR. ROSS
MORTGAGE MANAGER,
Northwestern Securities of Victoria Ltd.

12-YEAR MORTGAGES
No Bonus or Hidden Cost. No Prepayment Penalty. No Broker's Fee. To obtain your free brochure on sound residential mortgage financing of up to 80% of value—

CALL OR WRITE

C.A.C. REALTY LIMITED
1061 Fort St. EV 4-9071

SELL
your unwanted mortgages or agreements for CASH through JOHNSTON & CO. LTD., 1304 Broad St., to private investors that we have waiting. Also funds available for new 1st or 2nd mortgages. Call MR. D. PEAKER, 385-2471 anytime.

MORTGAGE LOANS
First mortgages available up to $15,000 at current interest rates. Quick decisions.
BROWN BROS. AGENCIES LIMITED
1125 Blanshard St. EV 5-8771

I CAN USUALLY OBTAIN A HIGHER PRICE for your 2nd mortgage or agreement. VICTORIA AND UPISLAND. Your document can be appraised for immediate sale for cash without obligation, or I will arrange a loan against the document to save you money, if this plan is best for your particular circumstances. LOANS MADE ON security of 2nd EQUITIES in properties. RE-FINANCING A SPECIALTY. First Mortgages on New and Older Homes. Progressive Building Mortgages.
VACANT LAND MORTGAGES
COUNTRY MORTGAGES
GULF ISLANDS SALT SPRING, SIDNEY, SHAWNIGAN, SOOKE.
Please call Mr. Hawkes at
DOUGLAS HAWKES LTD.
617A Fort
EV 4-7128, or res. EV 5-3069

IF YOU REQUIRE A FIRST MORTGAGE for your present home or one to be built

CALL
J. S. BOORMAN
Bourman Investment Co. Ltd.
1111 Govt. St. EV 3-7124 anytime.

IMMEDIATE CASH FOR MORTgage loans. Quick decisions, repayment to suit. Current rate of interest. Discuss your financial problem with our mortgage department. Mortgages and Agreements purchased.
P. R. BROWN & SONS LTD.
"Serving Victoria for over Half a Century"
762 Fort Street Phone EV 5-3425

ASSOCIATED BUILDING CREDITS LTD
Interim financing—builders loans, capital available for construction projects, and subdivisions. Mortgages and agreements purchased. ASSOCIATED BUILDING CREDITS LTD.
418 Gorge Road EV 2-3148

MONEY TO LOAN ON MORtgages, quick decisions, also agreements and mortgages purchased for cash. See us for top prices.
A. BERNARD & CO. LTD.
620 Fort Street EV 4-1166

$5,500 FIRST MORTGAGE REquired for new home to be built under winter works program. 7½% offered. Write Victoria Press Box 304.

NO FUSS OR BOTHER
$1,500 to $10,000 for purchase of 2nd mortgage or agreement.
Diehle Agencies Ltd.
EV 2-4212; Res. EV 3-3868

141 MORTGAGE LOANS AND INSURANCE

WHY PAY TWO MORTGAGES when one will do? Refinance. Second mortgages, agreements for sale purchased. Maximum amounts with minimum delay. Call

TOWN & COUNTRY REALTY LTD.
MORTGAGE DEPT.
EV 2-7276

MORTGAGE FUNDS AVAILABLE NO BONUS, NO DELAY. MR. W. O. CAMERON, B.C. LAND & INSURANCE AGENCY LTD., 922 GOVERNMENT ST.

$3,800 first mortgage on old house in Victoria West. 7½% offered. $3,000 cash. Victoria Press, Box 304.

142 WANTED TO BORROW

$4,360 BUYS $6,450 SECOND MORTgage, 7½%. $44 per month, 4-year term, on grand new home, Victoria Press, Box 175.

145 BUSINESS OPPORTUNITIES

COIN-OPERATED WESTINGHOUSE LAUNDROMAT(R) LAUNDRY AND DRYCLEANING STORES

Buy the BEST EQUIPMENT. Get the MOST HELP from the largest, most experienced, most practical national distributor — ALD.

- Complete PLANNING
- Help on LOCATIONS
- Most liberal Financing
- Complete continuing PROMOTION
- Equipment Investment MINIMIZED

Others may make claims—but only ALD has proved success with over 15,000 stores! Call or write today.

ALD CANADA, LTD.,
402, 1200 W. Pender St.,
Vancouver, B.C.
MU 1-3371

YOU CAN GO WRONG
... but only by waiting. Variety store fully equipped ready to operate with a guaranteed inventory of $12,000. (Presently running approx. $15,000 at cost with bulk of Xmas stock on hand). Modern store area of full 2,000 sq. ft. Selling space with modern front and other special amenities for the wise buyer. Projected 1963 sales upwards of $30,000 with excellent mark-up on lines carried ... yard goods, notions, toys, hobbies, crums, kitchen ware, etc. Attached modern 3-bedroom owners suite with 16'x24' cheerful living room full cabinet kitchen, ample storage for home and business, large garage and carport. Property located in choice business section of rapidly expanding Vancouver Island industrial area. Owner has clear title ... bargain priced at $35,000 (includes inventory) with very realistic terms to the right party. Well kept set of books available. This property can be viewed by appointment only. For full particulars please write or phone Bob Turner, evenings or weekends, at 743-3404.
J. H. WHITTOME & CO. LTD.
Duncan, B.C. Phone 746-6168

WATERFRONT MOTEL
VICTORIA AREA
4-STAR COURT
A.A.A. APPROVED
9 cabins plus owner's 2-room home and office. Panoramic views of water and mountains. 2.4 acres of beautifully landscaped and treed property. Concrete drives, modern heated and filtered fresh water swimming pool. Property has 130 ft. of waterfront with private boat wharf, boats included and enjoys year-round salmon fishing. Cabins all modern with up-to-date furniture and appliances. Owner forced to sell after only one year's operation due to pressure of other business. It is clear title and statements are available.
Asking Price Only $58,000
Call JOHN NEFF or LEN LeDOUIN EV 3-6741. Northwestern Securities of Victoria Ltd.

FISH AND CHIPS
COFFEE SHOP
VIEW ROYAL
$500 DOWN
$40 PER MONTH
Are you looking for an opportunity to purchase your own business with a minimum down payment? You'll like this when you see it. Average net income on present turnover $282 per month with the potential to increase this figure. Ideal operation for experienced or inexperienced individual who desires reasonable working hours. For an appointment to view call Mr. Hanley, GR 7-0748 or Saanich Realty Ltd. GR 9-1642.

TWO GREENHOUSES
VICTORIA AREA
Serious illness forces sale of this good business. Built in 1957 on 53'x216' lot. Each house 30'x60' and thermostatically controlled. Electric pumps, gas boiler and shed. Clear title. No greenhouses may ever be erected in the choice location again by law. Asking price $6,000 with terms open to offer. Write or phone Ken Gogo, c/o NANAIMO REALTY CO. LTD., 17 Church Street, Nanaimo, B.C. Phone SK 4-3811 or eves. SK 4-7205

UP-ISLAND RESORT
MUST BE SOLD
and because of this we entertain your EVERY OFFER — trade, paper, cash. Full price cabins, lodge, acreage on waterfront, furnished —

$90,000

Low down payment. Particulars from: RAY RAWNSLEY, Johnston & Co. Ltd., 385-2471 anytime

Garage and Groceries
Vancouver Island
Main highway location, garage and store, fully equipped, 3-bedroom living quarters plus 3 housekeeping units. Selling 70,000 gallons per year. $8,000 stock. Ideal family operation. Full price $42,000. Terms available. Write R. L. Carlson, c/o NANAIMO REALTY CO. LTD., 17 Church St., Nanaimo, B.C.

$24,950
LODGING HOUSE
Showing good return. 8 rooms plus suite, 3 bathrooms. All furnishings included. $5,000 handles. Your offer considered. RAY RAWNSLEY, Johnston & Co. Ltd., 385-2471 anytime.

MAKE MONEY
WITHOUT WORKING! You CAN by investing wisely in this modern, well located apartment block, 14 units, 90% self maintained. $18,000 or equivalent will handle. Call J. J. WILLIAMS at EV 3-6741, Northwestern Securities of Victoria Ltd.

WELL-ESTABLISHED RETAIL business. First time offered. Nets approximately $10,000 per year. Will require $15,000 cash. Anthony Jones Real Estate, 388, 620 View. EV 3-5468, res. EV 3-2362.

145 BUSINESS OPPORTUNITIES

FISH AND CHIPS
CITY, well-established fish and chips. Large turnover. Excellent buy. Lease. Reduced price, only $16,500.

ESQUIMALT
Stucco BUNGALOW, 5 spacious rooms. 1,300 sq ft of living space. 2 twin-size BRs. Large LR. Cabinet kitchen and dining space. PLUS 3-room self-contained suite, rented. Can be handled for reasonable DP. Suite pays mortgage. ASKING ONLY $13,950.
EV 4-8136 J. Brown EV 4-2976
PEMBERTON HOLMES LTD.

ATTENTION INVESTORS
EXCLUSIVE
Buy yourself good income in this 9 year, de luxe 13 suite apartment block. Situated in a choice rental area close to all conveniences. Spotless inside and out, low maintenance. Long term tenancy, NEVER A VACANCY. Statements at our offices. This property is truly worthy of your inspection. Full price $120,000 on terms. Small trade considered. Just call Mr. Elmer Bryan, EV 3-4255, res. GR 9-5820. J. H. Whittome & Co., Limited.

OPEN TO OFFERS
To 12 noon, Thurs., Nov. 7, 1963.
CHOICE DOUGLAS STREET
City centre business, long established. Owner retiring. Fixtures and equipment (goodwill free) value $3,500, plus stock at invoice approx. $2,000. Terms cash. Store 20'x60', full basement and under sidewalk. Excellent chain store location. The highest or any offer not necessarily accepted. All information from and offers to—
Fred Marchant, 384-3941 anytime
MARCONI REALTY, 620 VIEW

MUST BE SOLD!
5 SUITES
JUBILEE
$ PROFIT $
This caretaker-operated apartment must be sold. Try your down payment. Everything in top shape! A MUST SEE!
Full Asking Price
Only $28,500
Call MR. JAMES Northwestern Securities of Victoria Ltd., EV 3-6741 or EV 2-8787.

OPPORTUNITY FOR YOU
SERVICE STATION AND GARAGE. AMAZING NET PROFIT. NO PHONE INFORMATION. INTERESTED PARTIES WILL BE SHOWN PROFIT-AND-LOSS STATEMENTS. ALSO COLOR PICTURE AVAILABLE. PRICE $22,000 CASH. FOR APPOINTMENT PLEASE PHONE G. MARSHALL OR W. KORPAN, WESTERN HOMES LTD., EV 2-2137.

IT'S A FACT
A hard working person with imagination has an opportunity for unlimited income from this stately home licensed with light house keeping rooms, ideal better class boarding or rooming home. Only illness forces owner to sell, located right, priced right. Will accept small home in trade. Terms to suit. Direct all enquiries to Mr. Saye, EV 4-8126.
PEMBERTON HOLMES LTD.

AUTO COURT
$79,000
21 UNITS—MAPLE FURNITURE
2-bedroom suite for owner. 3 acres beautifully landscaped. Net revenue 1962 over $13,000. This is a real opportunity to own a business and home that can be increased. For information call MRS. SIMPSON, EV 3-6741, Northwestern Securities of Victoria Ltd.

OWNER SAYS SELL
NOVELTY AND
CIGARETTE STAND
Centrally located downtown. Excellent opportunity for couple. Reasonable rent. TRY YOUR OFFER. For appointment to view call Mr. Rogers, GR 9-5045, or Victoria Realty Ltd., EV 3-8145.

U-HAVE
$30,000. I have 3 first class family businesses that will show good wages to purchaser plus up to 22% on invested capital. NO PHONE INFORMATION. Call MR. BERGMAN or MR. STRETCH, EV 3-6741 anytime. Northwestern Securities of Victoria Ltd.

FOUR GROCERY STORES
1. Store and living quarters. Extra cabins. Extra lots. Out of town. Turnover $100,000. Price $68,000. Stock extra.
2. Store with living quarters on busy street. T.O. $45,000. Price $32,000. Stock extra. Will trade equity for equity in 3-BR home.
3. Business and equipment and $2,135 guaranteed stock. Building on lease. Full price $4,200.
4. Business and equity. Stock extra. $44,000 turnover. Building rented. Full price $2,200. Will trade for lot or raw land.
ON ABOVE FOUR, CALL STAN SAGE, Johnston & Co. Ltd., 385-2471 anytime.

DE LUXE
APT. BLOCK
$3,770 PER SUITE
On one of Victoria's finest boulevarded downtown thoroughfares; exceptionally spacious grounds (two lots in all, over 100' parking). 13 Suites—above average in size—hardwood inlaid floors — fireplaces, etc. — O-O-M hot water heating (heavy oil). Clear title, asking only $75,000 (and an early sale wanted). Excellent terms. Mr. R. de Montigny, EV 6-2232, Colony Realty Ltd.

WANTED REVENUE PROPERTY such as housekeeping rooms or self contained suites, where retired owner can live and have income. Cash or large down payment. If you have something that may be suitable phone EV 4-0027 anytime. S. Hargrave Realtor.

SMALL BUNGALOW CLOSE TO JUBILEE HOSPITAL THIS WOULD MAKE AN IDEAL RENTAL PROPERTY. VERY HANDY FOR NURSES. FULL PRICE $9,950. MR. RAVINGTON, 386-5057. GARDNER AGENCIES LTD., 383-1446.

TRADE OR SELL
Equity in new ultra-modern and block on mainland, for waterfrontage and acreage on Island, or What have you? 535 Haliburton Street, Nanaimo, B.C. Phone 753-1491.

13% RETURN
on this property. Well kept TRI-PLEX, walking distance to town. Contact owner directly and buy this for as low as $9,975. EV 4-9027.

SERVICE STATION FOR LEASE. Reasonable rent. Good location, going business. Does not require large amount of capital. Mechanical ability an asset. EV 4-0811.

ESTABLISHED BUSINESS NEEDS $1,000 for expansion. Good security, plus good interest. Victoria Press, Box 288.

NON-WITHDRAWABLE PORTION of guaranteed savings certificate for sale. Value $473. Best offer. Contact Ed Wong, EV 5-6704.

JAMES BAY APARTMENT — 3 self-contained suites. Good revenue. Owner must sell, owing to ill health. 388-1984.

FOR RENT — CONFECTIONERY, living quarters and equipment, $100. EV 4-3466.

145 BUSINESS OPPORTUNITIES

FAIRFIELD ROOMING HOUSE
Handsome, olde-type residence in excellent condition. Spacious 3-room apt. for owner, if required. Revenue $3,300 per annum showing good interest on investment. Full purchase price, oil heat, $4,000 will handle at full price of
$14,500
(Open to Offers)
Mr. Crickmay, EV 5-3170 or Mr. Hill EV 3-7586

QUALITY REST HOME
CHOICE LOCATION
Victoria's best appointed rest home for select clientele showing higher than average returns. Illness only reason for selling. Full information and statement available at office. No phone information. $15,000 will handle. Furniture worth at least $7,500 included in price. Upon request, Mr. Pearce will be glad to discuss further details. Exclusive listing. Courtesy to other agents. Brown Brothers Agencies Limited, 1125 Blanshard St., EV 5-8771 anytime.

CITY
GROWTH SITES
New traffic patterns and tremendous Central development add potential value to properties in the following locations:
WHARF ST.—6,000 square feet warehouse.
BASTION SQUARE—4 lots, 4-storey brick.
GOVERNMENT AND QUEENS — 12 industrially-zoned lots.
DOUGLAS ST., CITY—330 ft. frontage, 1½ acres.
DOUGLAS ST., SAANICH — 160-foot frontage, ¾ acres.
For full details and prices apply to A. L. Wagner, GR 7-2985, J. H. Ford, EV 4-1969.
KER & STEPHENSON Ltd.,
EV 3-3411 anytime.

CITY CENTRE
BARGAIN!!
BRICK BUILDING on 60'x120' lot for the price of the lot, adaptable to many uses; easily altered, seating capacity for several hundred.
DOUGLAS-CLOVERDALE
FRONTING 2 STREETS
Valuable commercial property adjacent to Mayfair and Town & Country developments.
ARENA WAY
Fronting Blanshard and Pembroke. 8-and 6-rm house could be rented or moved. 3 parcels available.
Full information upon request.
Mr. Custance EV 5-2403, EV 6-2345
Swinerton, Stewart Clark Ltd.

3 SUITES
OIL HEAT
CLOSE IN
$2000 DOWN
$90 PER MONTH
Older conversion in nice condition. Comprising one 4-room suite, one 3-room suite, and one bachelor suite, fully rented with a total revenue of $170 per month. Full basement, nice lot, building in nice condition both inside and out. See this now at the very low price of
$10,950
Call John James, EV 2-2137 anytime.
WESTERN HOMES LTD.

RITHET
CONSOLIDATED
LIMITED
Est. 1871 706 Fort Street
DUPLEX. Fully furnished, operating as guest home for well-to-do retired. Carpeted halls and stairway. All quality furnishings. Full finished bsmt., extra plumbing. $550 per mo. steady income plus owner's living and all utilities. Now offered for $21,000. $7,000 to handle. Call exclusive agent, Edw. C. Clark, EV 2-8036, EV 2-4231.

LIGHT INDUSTRIAL
ZONED
1.42 ACRES
Access to all major traffic inlets. Ideal for warehouse or any other light industrial development.
Asking $17,000, Terms
Contact Russ Fitzsimmons, EV 3-3413.
KER & STEPHENSON, LTD.

Restaurant Partners
BREAKING UP
Wonderful opportunity for a family to

150 HOUSES FOR SALE

HAGAR & SWAYNE LTD.
614 Yates Street EV 4-0531

Member of the Real Estate Board

GUEST-HOME OR LARGE FAMILY

Just think, FIVE LARGE BEDROOMS, plus FOUR LARGE ROOMS on main floor. TRIPLE PLUMBING and while this home is old it is in PRIME CONDITION. HAS FULL BASEMENT with AUTO OIL HEAT and high enough for EXTRA SUITE. Located near Hillside and Cook with an excellent garden and LOTS OF FRUIT, this is a REAL OPPORTUNITY for those requiring a lot of space. Asking $11,500 with GOOD TERMS or LARGE CASH DISCOUNT.

JOHN BISHOP, EV 4-0531
(DAY OR NIGHT)

ANOTHER HYDRO TRANSFER HI-CLASS BARGAIN

MOVE IN AT ONCE in this outstanding 3-bedroom home, located near Rockland in Fairfield. HIGH LOCATION gives view of OLYMPICS (on clear days). LARGE LIVING ROOM, DINING ROOM and LOVELY CABINET KITCHEN with GARBURATOR and AMPLE EATING SPACE. FULL BASEMENT with FINISHED REC ROOM and DRIVE-IN GARAGE. $3,000 cash will handle. Full price ONLY $17,300

JOHN BISHOP, EV 4-0531
(DAY OR NIGHT)

WANT PERFECTION? READ THIS

In an outstanding area of FINE HOMES this lovely 2-3 BEDROOM is in MOST DESIRABLE location. With a LARGE LIVING ROOM just made for GRACIOUS ENTERTAINING, a LARGE DINING ROOM with FRENCH DOORS to SECLUDED PATIO. An OVERSIZE KITCHEN with LARGE BREAKFAST AREA and UTILITY ROOM for washer and dryer. The bedrooms will accommodate TWIN BEDS, the FULL BASEMENT has a RUMPUS ROOM and AUTO OIL HOT WATER HEAT. DRIVE-IN GARAGE and one of the most PERFECT GARDENS IN VICTORIA. DON'T BOTHER DRIVING BY. I'll meet you when you do and SHOW you one of VICTORIA'S BEST BUYS.
ONLY $16,750

JOHN BISHOP
EV 4-0531 (anytime)

NO STEPS NO BASEMENT 3 BEDROOMS 1252 SQ FT $15,950

Wall-to-wall carpet in living room, large kitchen with dining area. Utility wired for washer and dryer and extra large. Tiled floors make cleaning easy. "Five Star" landscaping. This home is only eight years old and is offered for the first time. No obligation to view.

JAY ROGERS, EV 4-0531
RES. 477-4569

TOWN & COUNTRY $12,800

Two bedrooms plus one in the basement. 1080 sq. ft. of well built-home only 12 yrs old, separate dining rm. sun porch off kitchen, drive-in garage. Oil-O-Matic heat and nicely landscaped corner lot. School, bus and shopping within three blocks. See it now with

JAY ROGERS, EV 4-0531
RES. 477-4569

FAIRFIELD 4 BEDROOMS AND DEN IDEAL LOCATION

Here is a truly fine home on a quiet street, close to schools, church, shopping and bus. Large living room, separate dining room, den, 2 bedrooms and bath on main floor plus 2 bedrooms and bath up. Oil heat, heavy wiring. $14,750 — excellent terms. Jack Henderson, EV 4-0531 anytime.

IF YOU BUILD A HOUSE WE'LL BUY YOURS

Call us today and trade your present home for the home of your dreams. We have all designs to please you.

Some lots available — or we'll buy the one of your choice.

Phone Now
Agaloy Construction Ltd.

The Firm Who Stands For Quality

EV 6-2764

THE NEATEST SWEETEST KITCHEN YOU EVER DID SEE

Roomy time knotty pine cabinets in the save-a-step kitchen. A roomy dining area, a large living room with mahogany panelling, raised hearth fireplace and beautifully finished oak floors. Three steps up to three bedrooms and an exquisite four-piece vanity bathroom. The basement is full size, the lot is large and landscaped.

If you want a modern (just three years old) immaculate home, you owe it to yourself to see this.

$15,500

In the price and the terms are excellent. Call

S. W. Bridges
EV 5-9485 24-Hour Service
P. R. BROWN & SONS LTD.

BRAND NEW

This just-finished suburban 2-bedroom home is waiting for the right family to move in. Within three blocks of school and stores.

A wonderfully-planned house with great possibilities for the future.

Excellent terms with $98 mo. will finance principal, interest and taxes. This will move quickly, so call Zach Hamilton immediately at EV 2-8117 or EV 5-8080, Newstead Realty Ltd.

TRADE NOW! OLD FOR NEW!

Yes, it is true. We will take the equity in your old home and apply it to a new one, built especially for you under NHA! Numerous plans to choose from, many lovely homesites available. Call now! No obligation.

LEN WARDLE, GR 9-2348
CONGDON REALTY LTD.
386-2108

BEAT THE HIGH COST OF LIVING. Small, older type, fully furnished cottage and separate garage. Fruit trees. Very close to bus and stores. Burnside-Tillicum area. Asking $4,200. Clear title. Owner at GR 8-2720.

VIEW ROYAL DISTRICT. OVER ½ acre of land with several fruit trees and large garden. 4-room house, fireplace, garage and large workshop. Suitable VLA. GR 9-6364.

TRADE NEW FOR OLD
We will put you in a new home of your choice at no cost to you. Lots to choose from. GR 9-1698. Gilmour Const. Ltd.

COUNTRY COTTAGE, CLOSE TO town. 2-Bedroom, 3-room home with breathing space. For sale by owner. GR 9-2440.

PRIVATE SALE
Beacon Bargain, $2000 Down. Phone after 6 p.m. EV 4-5871.

150 HOUSES FOR SALE

B.C. LAND & Insurance Agency Ltd.
827 Government Street
Branch Offices in
Vancouver and Prince George

WATERFRONT Cordova Bay

Comfortable 2-bedroom stucco bungalow. Ideal for retirement. Almost new O-O-Matic furnace. Full basement. Drive-in garage. Space for boathouse. Reasonable down payment. Exclusive.

Full Price $10,500

Call Mr. Vinen, EV 6-3558 anytime

EXCELLENT VALUE $1500 DOWN

This immaculate clear title stucco bungalow has been reduced in price for a quick sale. It features 21 foot living room with panelled wall, sandstone fireplace, very attractive kitchen, 2-bedrooms and rumpus room with fireplace. Plumbed for dryer. Drive-in garage.

Reduced Price $11,950

Call Mr. Vinen, EV 6-3558 anytime.

IMMEDIATE OCCUPANCY SOUTH OAK BAY ON BUS ROUTE

Ideal retirement home, full basement. Three bedrooms or two and den. Separate dining room. Oil-O-Matic heat. Very modest taxes. Terms $3,000 down.

Full Price $13,000

Exclusive. Call anytime
EV 6-3558 Len Cook EV 2-7777

WALKING DISTANCE FAIRFIELD THREE BEDROOMS Another Exclusive

Comfortable older bungalow with full basement. Separate bathroom and toilet. Cosy old world garden. Extra large LR and sep DR.

Asking Price $13,500

EV 6-3558 Mr. L. Cook EV 2-7777

NORTHRIDGE

Three-year-old home with some 1,000 square feet of finished area situated on high land with views over the surrounding country. Three bedrms. large rumpus room, glass doors leading off kitchen to large sundeck. Piped TV. Large NHA mortgage.

Price $17,250

Call Mr. Hope, EV 6-3558 anytime.

$500 DOWN Close to Langford Lake 4-Room Stucco Bungalow

or will trade for 3-BR home close to town or Esq., etc. Country living close to Langford Lake. A neat 4-room bungalow, plus utility and attached garage. Close to schools, stores and transportation. Terms $500 down at $63 p.m. or $1500 down and $60 p.m. C. Carpenter. Phone EV 6-3558 anytime.

Price $7950

GLANFORD GARDENS Immediate Occupancy

ATTRACTIVE 7-year-old stucco and siding rancher on a large lot, surrounded by flowers and shrubs. Features LR with fireplace, separate dining room, 3 BEDROOMS and functional kitchen with eating area. GLEAMING OAK FLOORS, Oil-O-Matic perimeter heating. FENCED. Nice PATIO. Heated workshop. Paved driveway for TWO cars. TV ANTENNA AND AUTO WASHER AND DRYER INCLUDED. Close to school. Exclusive listing.

Full Price $13,500

Call Mr. Vinen, EV 6-3558 anytime.

WESTERN HOMES LTD.
1728 DOUGLAS STREET

"ROCKLAND—½-ACRE" "MODERN" "EXECUTIVE HOME" "$5000 DOWN"

Seldom are we privileged to be able to offer such a beautiful home in this area on these fabulous terms. 4½ years young, there are 1428 sq. ft. plus attached garage. From the covered front patio you enter a reception and through hall, the 20 ft. living room and 10x18 D.R. are built on the L, full length brick F.P. with raised hearth, roomy all-elec kitchen, 4-pce vanity bathroom and three nice size bedrooms. In the ¾ basement is a marvelous 23 ft. rumpus room, extra bathroom, O-O-M furnace and workshop. The large landscaped lot offers privacy and seclusion and yet walking distance to town. A very lovely home and the first time offered for sale. Monthly payments $138. Full price

$25,000

Mr. Evans, EV 2-2137, eves. phone EV 5-3538.

GOT KIDS??? LOTSA KIDS??? 800 DOWN 5 BEDROOMS FAIRFIELD NEAR PARK

Situated 1 block from Beacon Hill Park, this older home is a real family home. Living room, dining room, kitchen, 5 bedrooms (all large), bathroom and separate toilet. Full basement with furnace, laundry tubs. Nice lot. Separate garage. In a nice residential area. Good buying with $800 down at the full price of

$8,950

It's vacant, move right in. Call now. John James, EV 2-2137 anytime.

ESQUIMALT GLEAMING WHITE BUNGALOW

I am really excited about this new listing. First of all, because of its location; secondly, because it is so spotless and gleaming inside and out, and has been cared for by LOVING HANDS. You will love the pleasant water view from the large living room, nice separate dining room off the cosy electric kitchen, 2 good-sized bedrooms, separate garage, most interesting fenced garden with expensive shrubs and boasting peach, apple, pear, plum, cherry, raspberry and strawberry patch. Who could ask for more?

FULL PRICE $8750

with $1,500 down and $70 per month on the balance.

Call Mary Fraser now for an appointment to view. EV 2-8117 or EV 5-4385. Newstead Realty Ltd.

FAMILY LIVING PRICED FOR THE FAMILY BUDGET

The whole family will love this gracious home with panelled living room and feature fireplace, plus wall-to-wall carpeting, good-sized bright kitchen with dining nook or family room off kitchen. 3 bedrooms on main floor, plus 1 finished bedroom in basement and plenty of room for more. Lots of yard for the young ones to play in, with fruit trees and a greenhouse.

ONLY $10,500

with $1,500 down payment. Be sure to see this with me, Jean Lawrie. EV 2-8117 or EV 5-1728 anytime. Newstead Realty Ltd.

FAIRFIELD — IT'S A JEWEL —

This 3 large bedroom full basement home just sparkles! Bright and gay living rooms with fireplace, dining room and family-size kitchen. Located in choice Fairfield area and close to all conveniences. MUST BE SOLD. Open to offers. CLEAR TITLE. Please call F. Salynuik, EV 2-8117, Newstead Realty Ltd.

METCHOSIN ROAD

3 bedrooms, no basement. Lot 72'x115'. Utility room and heated storage and workshop area. Carport. Blacktop driveway. $12,900 with $1,500 down. Phone GR 9-4448, GR 8-4134.

2-BEDROOM HOME WITH 2-ROOM self-contained suite. 3021 Glasgow or phone 386-7268

150 HOUSES FOR SALE

RANDALL'S LTD
737 Pandora Ave. EV 6-8109

HIGH SCHOOL

Five bedrooms, basement, oil heat, living room, dining room. Ideal for a rest home or a large family. Very easy terms, a realistic price. Vacant now. See this before you decide.

Mr. Randall, eves, EV 3-8447.

HIGH GORDON HEAD LUXURY BUNGALOW

This superb 3-bedroom home offers many extras including king-size living room, custom-finished interior with built-in bookcases, buffet, also breakfast bar and tremendous daylight basement. Few steps in front, attached garage, facilities for washer and dryer. Near-new with large NHA mortgage. $13,500 with terms.

J. Greer, eves. EV 3-5307

SACRIFICE

This 5-bedroom, 2-bathroom home in FAIRFIELD, must be sold in one week. Price reduced $2,000 for quick sale. $2,000 down and $100 per month. Immediate possession.

J. Greer, eves. EV 3-5307

REVENUE

2 suites, grossing $2160. Full price $15,000.

DUPLEX

High in city, stucco duplex with full basement, pkg. oil furnace. Upper suite rented at $99. Full price $13,600 with $2,500 down.

Two 3-roomed homes in A1 condition and extra building lots, with low down payments.

Call Bill Sudbury,
eves. GR 9-1996

CLOSE-IN 6 BEDROOMS

A real family home—neat, clean, on nice corner lot. Large living rooms and dining room. Drive-in garage for 2 cars. Coal and wood furnace. Full price $12,900 with terms.

A. Kleeman, eves. EV 2-4693

HIGH QUADRA AMONG THE OAKS

If you want seclusion with 3 bedrooms, full-size dining room and living room, and yet be close to schools, shopping and transportation, arrange to view this splendid 12-year-old home with oak floors, concrete basement and new automatic oil furnace, cabinet electric kitchen—a beauty, with fan. $13,500 with terms. P.S.—There is also a view.

A. Kleeman, eves. EV 2-4693

RANDALL'S LTD. EV 6-8109

BUILD NOW

$1000 BONUS

We Match Government Bonus

or see this:

New Modern 3-Bedroom Home

Northridge Subdivision

Several Lots Available

Assistance in Financing

Rinnan Construction

Call 385-6418

RITHET CONSOLIDATED LIMITED
Est. 1871 705 Fort Street

GORGE

This 12-yr-old bungalow of 1282 sq. ft. with high location. Comprising 6 well-planned rooms L. rm., 10x14 dinette kitchen, 2 bedrms and 4-pce vanity. New aluminum siding. Low heating costs. Close to all conveniences. Asking $11,300, good terms. Call Ed. C. Clark, EV 5-8586 EV 2-4251.

GLANFORD

OWNER LEAVING CITY

Clear title, 5-room bungalow. Immaculate inside and out. LR 18x14, fireplace, wide ent., 10x12 dining area, finished bsmt. with family room, laundry room and drive-in garage. Fully fenced garden with fruit. Close to all conveniences. Attractive terms to good covenant. Asking $13,800. Call Edw. C. Clark, EV 5-8586, EV 2-4251.

LANGFORD AND COLWOOD

LAKESIDE HOME

Charming 2-bedroom cottage, panelled living room with Heatalator fireplace. A refuge for wild duck and game all winter.

Offers re DP FP $10,200

$300 Down

Older 3-bedroom home on 2/3 ac. Near schools, etc. FP $7,500

$500 Down

Secluded 2-bedroom home yet close to all facilities. FP $9,500

GRANT & JENKINS REAL ESTATE
630 Goldstream Ave. Langford

Open till 4 p.m. Saturdays
Phone GR 9-1720
Evenings and Sunday, Mike Watton, GR 9-6534

THIS ONE MAY FIT BEACH DRIVE

Five-room-plus stucco bungalow in first-class condition. Large comb living and dining room, 2 bedrooms, den, large elec kitchen, nook, full basement, oil HW heat, rumpus rm. Sep garage. Stove, fridge and auto washer included. Substantial home. $17,800.

REAL SACRIFICE OAK BAY NORTH

Near Estevan Shopping Centre. 5-room stucco bungalow. LR with FP, dining room, HW floors, compact elec kit, thru-hall plan, 2 bedrooms. Full lined bsmt. Utility rm. Oil HA heat. Bsmt garage. Nice lawn garden. $12,900.

J. M. Taylor, EV 4-9268
eves. EV 4-9062

TAYLOR SPITAL LTD.

$200 CASH BONUS
$136 per month to handle. $14,800 full price, with $1200 less bonus down. Immediate occupancy of 4305 Springside Crescent, with all services provided in new subdivision. EV 4-7163. C. E. Clark & Sons Construction.

JAMES BAY

Five-room bungalow. Large lot, quiet street. Immediate occupancy. Will rent if not sold today. $1,400 down. Balance $58 month. 12% Randall St. EV 3-6344.

OLDER TYPE HOME, 6 ROOMS ON main floor, 3 roughed-in up, with space for 2 more. Full high basement, excellent location. Terms arranged. EV 4-2096.

150 HOUSES FOR SALE

BOOOBOORMAN
INVESTMENT CO. LTD.
1111 Government St. EV 3-7124

OAK BAY FAMILY BUNGALOW

Large living rm., large dining rm., 2-bdr's, full basement. The kitchen is terrible. 16,700 sq. ft. lot in a very special section of Oak Bay.

$10,900 Full Price

Dar Garside, EV 3-7124, anytime

FAIRFIELD, FOUR BEDROOMS TWO BATHROOMS

See this! It's good! Completely redecorated inside and out. All floors refinished. New kitchen cabinets and double sink. Large living rooms, separate dining rm., sewing room, new three-piece bathroom to be installed on the main floor. Four bedrms. and full bathroom up. Full basement with new automatic oil furnace. Vacant for quick possession. Low terms available. Today's best buy at

$12,300

Eric Graham EV 3-7124 anytime

ESQUIMALT
ATTENTION VLA BUYERS

Situated on ¾ acre of parklike grounds in native trees, lawns, fish pool, fruit trees, etc., this exceptional two-bedrm 8-yr-old home features: large living room with fireplace, 4-pce bathrm., elec cabinet kitchen with lge covered patio off. Basement with G.E. oil furnace, attached garage.

Price $13,950

To view this most pleasing property please call S. C. Cornish, EV 3-7124 anytime.

OAK BAY

Flowers and fruit trees surround this 5-RM bungalow situated in a good location. Cosy LR with brick FP. The DR is guest-size, two good size bedrms, elec. kitchen. Full basement, oil HA heat, extra rm. Low taxes, $180 net.

C-T owner will take $2,000 Down Bal. to be arranged.

Price $14,950
(Exclusive)

R. F. Harris, EV 3-7124 anytime

SEAFRONT HOME

Ultra smart contemporary style in 4½ mile circle. This is absolutely "different" and has unlimited views of sea, islands and mountains. Ideal for retired couple or small family. Call Mr. Simpson, EV 3-7124 for details.

$320 DOWN INCLUDING LOT! 6¼% NHA LEGAL FEES AND PLAN INCLUDED

3 Bedrooms
Full Basement
Rumpus Room
Carport and Sundeck
1150 Sq Ft
Full Price $15,300

CALL NOW
Frank A. Martin
Building Consultant
EV 3-3005

FRANK A. MARTIN AGENCIES LTD.
890 Fort Street
Phone EV 5-8704

THETIS HEIGHTS SUBDIVISION

We have new modern houses priced from $11,500 to $14,000. Ready to move in. Trade-ins considered.

PHELPS DEVELOPMENT CO. LTD.
GR 9-2076
24-HOUR SERVICE

BYRON PRICE
1314 Quadra St.

"NHA NEW" GORDON HEAD $1650 Down or Less

A contemporary 3-bedroom split-level home featuring a sundeck, glass panelled LR designed for privacy and view, 9'x13' dining room, an 18' kitchen, 2 bathrooms, vanity and situated on a 80' frontage lot. Priced at $13,800. Call Victor Wong, EV 5-2468 anytime.

LOW DOWN PAYMENT SECLUSION "ATTN: NEWLYWEDS"

The perfect start in this brand new, full basement, stucco bungalow that offers 1,100 sq. ft. of gracious living. The charming cabinet kitchen located at the front looks out on a picturesque rural scene. The monthly payments will suit your purse. It can't last at

FULL PRICE $11,900

Call Zach Hamilton for personal viewing. EV 2-8117 or EV 5-8080, Newstead Realty Ltd.

WHITE STUCCO CHARM ADMIRALS AREA 3 BEDROOMS

High and dry on top of a hill, this lovely cottage is a dream for the retired or newlyweds. Charming living room with fireplace. Spacious kitchen with dining area. Oil-O-Matic heat. Monthly payments of $62 include your taxes. It is a must at

FULL PRICE $10,400

Call Mrs. V. Roberts now to view. EV 2-8117 or EV 5-1988, Newstead Realty Ltd.

DRIVE BY
1745 TAYLOR ST.
IMMEDIATE POSSESSION

A most attractive and well designed home. Open staircase to finished rumpus with fireplace and extra plumbing, plus 3-bedroom accommodation on the main floor makes this truly a fine family home. An excellent buy at $15,500 — terms. We have the key. Phone T. Moore or J. Glover, EV 2-2137, Western Homes Ltd.

150 HOUSES FOR SALE

J. H. WHITTOME & CO. LTD.. ESTD. 1892
714 FORT STREET EV 2-4258

VACANT 3 BEDROOMS 1287 PEARCE CRESCENT

One year old, three bedroom bungalow in this area of all new homes. Almost 1200 sq. ft. of fine construction. Raised fireplace in living room, cabinet kitchen with bar. Vanity bathroom, three linen closets. Open stairway to full basement with fireplace roughed in. A really good buy and can be purchased for cash or with a small down payment. For further particulars phone J. M. Johnson, EV 2-7295 evenings.

RETIRED OR JUST TIRED?

Relax, this little cutie has a large LR with heatilator fireplace. Large windows with view of the twinkling city lights, a master bedroom with tiled bathroom. Lge kitchen with new cabinets, new SS sink. Delightful setting, average size lot with abundance of shrubs and flowers. Exclusive listing, $1800 down, $68 per mo. Low price $6500. Phone Bill Ludlow, EV 2-4255, anytime.

RETIRED COUPLE'S SPECIAL

Just what the doctor ordered for pa and ma:
1. No steps.
2. Only 7 years old.
3. Oilomatic Hot Water heating.
4. Living-room 12.6'x25'.
5. Two bedrooms—one of which is twin size.
6. Den and utility room.
7. Attached garage.
8. Near bus and shopping centre.

How could you possibly find a more ideal setup for ONLY $9950?
Call Don Bacon EV 2-4255.

WANT TO MAKE A BET!

I'll bet you won't find another home in this price range ($12,950) with a living room as large and lovely as this one, it measures 20x20, has beautiful oak floors and an outstanding black marble fireplace. There is also a nice dining room, small, very compact kitchen, 2 twin-size bedrooms, 4-piece bath. Hardwood floors throughout. Full basement, oil heat, attached garage, small garden; inside city limits and close to all services. Terms can be arranged. Don't forget the price

$12,950

Please call Mrs. Lavender,
EV 2-4255, anytime.

THE BIG BAD WOLF

Won't come knocking at your door if you have the rent from a good suite to make your mortgage payment. We offer a good 3-bedrm bungalow with excellent ground-level suite. Close to Gorge waters and very handy location for Navy or Dockyard personnel. F.P. $17,250.

Try your Down Payment!
Please call Mrs. Lavender,
EV 2-4255, anytime.

JUST RIGHT FOR TWO OR THREE

Well designed 2-bedrm bungalow, only four years old. Cabinet elec kitchen, utility room, plumbed and wired for washer and dryer. Automatic oil furnace piped to each room. Four-piece Pembroke bath. Carport, nice landscaped lot, high location, good view. Close to bus, Town and Country and Mayfair Shopping Centres. Retired couple or newlyweds, see this. Price only $10,950. Low down payment.

Details — Phone Bill Squires, EV 2-4255; Res., EV 2-2269.

6 ROOMS — A GIFT AT $5950

This bungalow situated on the mile-and-half circle in a nice quiet area, has had the kitchen completely modernized with mahogany cabinets, a double sink with garburator. There is a good-sized living room and either a dining room and 3 bedrooms or 4 bedrooms. There is a full cement basement and separate garage and a good vegetable garden. Yours for $1,000 down and $50 per month.

Phone D. A. C. Smith, EV 2-4255 or EV 4-7402, res.

VIEW OF ISLANDS, SEA AND MOUNTAINS

High on a hill but only a few minutes from town architect-designed modern 2,000 sq ft one-level home, featuring beamed living and dining rm centred around magnificent granite fireplace. De luxe cab kit completely equipped, 3 bedrms and den, 2 bathrms, expensive drapes and wall-to-wall carpeting included in the low price of $39,500. This beautiful secluded home built at a cost of over $55,000 only 6 years ago is offered for sale due to bereavement. For appointment to view phone:

C. H. HOLLAND REAL ESTATE
620 View EV 5-0824 or EV 4-7689

SMALL BANK ACCOUNT? VERY SMALL FAMILY?

A soundly constructed stucco bungalow with new heavy wiring and copper piping. There's a full-size concrete, dry, high basement, a separate garage and a large landscaped lot with soil that will grow anything.

$7500

WITH $1,000 DOWN
WELL WORTH SEEING — CALL
S. W. BRIDGES
EV 5-9485 24-Hour Service
P. R. BROWN & SONS LTD.

GLEAMING WHITE STUCCO 8-YEAR-OLD BUNGALOW

on a quiet street, yet very close to all facilities, 22 ft. living room, separate dining room, nice bright cabinet electric kitchen with dining area, 2 twin size bedrooms, hardwood floors, 4-pc. bathroom, full cement basement, oil heat, fully insulated, large very nicely landscaped lot. Asking price $15,950 with a low down payment, very moderate monthly payments and no secondary financing.

Bert Gentles, res. 384-6868. Dickie Agencies Ltd., 382-4312.

DRIVE BY 981 AMBASSADOR

Now under construction. This 1,146 sq. ft. NHA home can be finished in 3 weeks. Pick out your own colors, arborite, floor tile, etc. 3 bedrooms, roughed in rumpus room with fireplace. Drive-in garage 60'x130' sewered lot. $15,300, $1,000 down. Call Lew Mollitt, EV 2-7276 or GR 9-2628

TOWN & COUNTRY REALTY LTD.

OWNER RETIRING. 8 ROOMS. Family home or 3 legal apartments. Full basement, oil heat, garage, corner lot, 70x200, landscaped. City property. Clear title. Reasonable down payment. Would accept good car. Reduced price, $12,000. Owner. EV 5-6888.

NEW 4-ROOM BUNGALOW. $500 down. 2221 Belmont.

OAK BAY WATERFRONT
112.6' x 154' five-room bungalow. Boathouse. Good garden. Southern exposure. Mr. Betts. EV 4-8818. EV 6-2088. Exclusive.
C. N. MONTAGUE CO.

$500 DOWN. COSY 2-ROOM UNIT for owner and about $100 from 2 other rentals. Good condition, near Fort. $9,300. EV 4-9627 anytime. S. Margrave Realtor.

150 HOUSES FOR SALE

OAK BAY REALTY LTD.
For Oak Bay Homes
Large or Small, But Always Distinctive

OAK BAY SOUTH
4 BEDROOMS
IMMEDIATE OCCUPANCY

Close to schools, beach, stores and transportation, this home has a lot to offer. A pleasing exterior, a landscaped lot. Living room with open fireplace, a family-sized dining room, cabinet kitchen, 4-pc bathroom and 2 twin-sized bedrooms, a closed stairway up to 2 attractive bedrooms. A full basement, Oil-O-Matic heat and a drive-in garage. The price is ONLY $13,900 with excellent terms. Call C. G. Giddy or A. F. Gower, EV 5-7707 anytime.

WILLOWS BEACH
AN OUTSTANDING HOME

If you are looking for a quality home in this area, be sure to see this attractive 2-bedroom, plus a large livingroom, guest-size dining room, cabinet kitchen with built-in counter-top range and ample breakfast area. A fully developed basement with large rumpus room and extra bedroom. Seperate garage. This home is situated on a dead end street, on a beautifully landscaped lot. For further information and appointment to view, please call C. G. Giddy or A. F. Gower, EV 5-7707 anytime.

CLOSE TO SCHOOLS
CLOSE TO SHOPPING
CLOSE TO TOWN

A well-kept 3-bedroom bungalow in an ideal area for the busy housewife. Schools are right at the door, a shopping centre just 3 blocks away and a very short run for Dad from city centre. If this is what you desire I can assure you that the price is very close to $14,000. Call George Bowes at EV 5-7707 and let me show you through this excellent buy.

NORTH OAK BAY
$15,900

If you are looking for an attractive 3-bedroom house, it is here—ready for you, in preferred North Oak Bay—close to schools and shops. Call Mrs. D. R. McLeod, EV 5-7707 anytime.

DRIVE PAST
2870 FOUL BAY ROAD

BUT PLEASE DO NOT DISTURB OWNERS. Phone us to view inside. Very well cared for 13-year-old bungalow with LR with fireplace, good size kitchen with nook and separate dining room, 2 bedrooms. Downstairs, a perfect in-law suite with living room, kitchen and 2 bedrooms, bathroom. Full price $13,950 with $3,000 down and good terms. Call Mrs. Browne, EV 5-7707 anytime.

UNIVERSITY HEIGHTS
LANSDOWNE PARK

Extremely attractive and beautifully maintained split-level home of 3 bedrooms and panelled den with fireplace, having access to secluded patio yard. Large living and dining rooms fitted with nearly new wall-to-wall carpets over oak floors. Exceptionally attractive kitchen fitted with double stainless steel sink and knotty pine cabinets. There's lots of charm here and value too at only $24,500. Exclusive Listing. Jack Mears, EV 5-7707 anytime.

MEARS & WHYTE
OAK BAY REALTY LTD.
2188 OAK BAY AVENUE

NO STEPS

Attractive no-basement BUNGALOW on quiet street. LR-DR with hardwood floors, elec kitchen, 3 bedrms. Oil-O-Matic heat. Carport. Good garden.

FULL PRICE $9,850

GLEAMING WHITE

4-room BUNGALOW with full basement, attached garage. Close to transportation.

FULL PRICE $10,750

WITHIN 3-MILE CIRCLE VLA?

An acre and a half of good, producing land, with an attractive bungalow comprising 12x15 living room, modern kitchen, 3 BEDROOMS, part basement with OIL HEAT. Some out buildings.

PRICE $11,950

Can be seen by appointment. Please Call L. Wilkins, EV 5-9413 or res. EV 3-4969.

Fraser Biscoe, 760 Pandora Avenue

BETTER HOMES at Lower Prices

UNIVERSITY VILLAGE
Blair and Shelbourne

OPEN
Monday to Saturday
2-5 and 7-9

BYRON PRICE, EV 5-2458
1314 Quadra St.

FRANK A. MARTIN AGENCIES LTD.
890 FORT ST.
383-8704

"COUNTRY"

3 BR home near Layritz. "Modern" country-like living. Only $1,400 down and easy terms. Call now. Stan Rosylo, EV 5-8704 or EV 4-6104 anytime.

"2½ ACRES PLUS"

3 BR basement home. Just off Pat Bay Highway, beside lake. All land clear. Zoned commercially also could be subdivision. All for only $13,500 ½ cash. Call Stan Rosylo now. EV 5-8704 or EV 4-6104 anytime.

TREED SECLUSION ¾ OF AN ACRE

4 bedrooms plus loads of living area for your family. Sea view. Close to Dockyard. A no-basement home. Your low down payment will take this. Balance about $100 per month. Needs some attention.

$15,500

Call TED CHARTRES EV 5-6741 anytime. Northwestern Securities of Victoria Ltd.

PRIVATE PARK ESQUIMALT

This lovely 4-bedroom bungalow is situated on nearly ½-acre of valuable treed land that could be subdivided. Smart kitchen, family dining room, O-O-M heat and covered storage for two cars. Full price is only $17,200 with immediate possession. Act fast for this by phoning Mr. Hodgson, EV 2-8117, day or night, Newstead Realty Ltd.

OAK BAY

We have a most attractive and spacious 2-bedroom stucco bungalow in Oak Bay. There is a thru hall, living room, dining room. Full bsmt, pkge oil heat, dr-in garage. All this for the crazy price of $11,900. Be the first to see it and it can be yours. Phone J. Glover or T. Moore, EV 2-2137, Western Homes Ltd.

MODERATELY PRICED, COMPACT 4-rm bungalow. Full basement with finished room. Oil-O-Matic heat. Low taxes. Handy to school, transportation and shopping. Call owner, GR 9-6370, or to view drive by 1397 Hastings.

150 HOUSES FOR SALE

MOREY & JOHNSTONE LTD.
1136 Gov't., opposite Eaton's.
386-4294 Day or Night

LARGE FAMILY?

This four-bedroom home is well suited to the needs of a large family. Two bedrooms up with bath and two bedrooms on main floor also with bath. Full basement, new aluminum siding, duroid roof, electric hot water. All you require is about $1,000 down to a full price of $8,400.

Call Don Shield.
Res. EV 3-0108, Bus. EV 6-4294

DRIVE BUYS DON'T MISS THEM

988 Admirals Rd.: A home Admiral Landymore, no doubt, would change with the Admiral's home. Situated high on the rocks overlooking Esquimalt Harbor, Race Rocks and the Olympics. On nearly an acre of land, this three-bedroom home is a dandy. Large living room, dining room and rumpus. Only $21,500.

2180 Allenby: In the choice Willows area, this two-bedroom home is a beauty for the price. 1128 sq. ft. of good living awaits you. Large living room, large dining room, with family-sized kitchen. Full cement basement with two additional finished rooms. An extra good buy for only $14,700.

3635 Iona Drive: Snuggled against Mt. Tolmie, here is a lovely older, 11-room home situated on just about an acre of land. This home has many possibilities for the person with imagination. Possibly large family home, rest home, boys' school, etc. Only $18,900. To view any of these excellent properties call 386-4294 anytime.

Ask for John Molyard

RETIREMENT WITH NOTHING TO DO

EXCEPT ENJOY THE FRUIT OF YOUR LABOR AND THE COMFORTS OF THIS IMMACULATE LITTLE HOME FEATURING

A cosy living room and fireplace, spacious cabinet-electric kitchen, fully tiled, Pembroke bath, twin-sized bedrooms, utility, garage, patio, blacktop, automatic heat, fully landscaped.

SITUATED ONLY TWO BLOCKS FROM ALL SERVICES. AVAILABLE ON EXCELLENT TERMS. For further information please call Bruce Cartwright anytime at 386-4294.

DE LUXE RETIREMENT

The perfect retirement home located in one of Victoria's better residential areas. Close to shopping and transportation. Walking distance to the nicest beach. Some sea view. Two good sized bedrooms and large living room. Full high basement with oil heat. Immaculate condition inside and out. Full price only $12,750. For appointment to view please phone Mark Zabel at 386-4294.

DRIVE BY 836 ROCKHEIGHTS

Move in right now, into this brand new 6 room bungalow. This well-planned home has a large L-shaped living room and dining room, large cabinet kitchen with eating area, three good-sized bedrooms, and a beautiful 4 piece vanity bathroom. There is a full basement with roughed in rumpus room with fireplace, and roughed in plumbing for a second bathroom. Asking price $18,400 with very good terms.

To view call Jack Zabel at 386-4294 anytime.

READ THIS NOW!!

ARE YOU A HANDYMAN WITH A LARGE FAMILY AND LOW DOWN PAYMENT?

Here is a four bedroom, older home with a large living room, dining room and electric kitchen. Good furnace—lots of fruit trees. Here is an excellent opportunity. Before you buy, you should see this and make an offer. Asking only $8,950. For further information call Bruce Cartwright, 386-4294 anytime.

C. N. MONTAGUE CO. LTD.
1638 Blanshard at Fort EV 4-9818

GORDON HEAD SEAVIEW 3-5 BEDRMS?

2-yr-old contemporary, surrounded by 2 patios and delightful seclusion. Access to sea nearby. 24' LR-DR, raised hearth, lovely kitchen, family RM and 3-pce bath off. 3 bedrms, 4-pce vanity bath. Open stairwell to lower garden level (roughed-in rumpus rm, FP. 3-4 more possible bedrms and 4-pc plbg). Immaculate.

FULL PRICE $24,900

Ruth E. Hutcheson
EV 4-9818, GR 9-2626

FAIRFIELD — $13,650

Modern side-by-side duplex on good corner lot. Full bsmnts, garages. Rents $130 per mth. Miss Preston EV 4-9818 or EV 3-7968.

TREES AND SECLUSION

in the Colwood area. Illness forces the sale of this beautiful retirement bungalow, 2 bedrooms, modern cabinet electric kitchen, dining room, very attractive, floor-to-ceiling, raised hearth corner-fireplace in the comfortable living room, Auto-oil heat. This home is only 3 years old. Large separate workshop, presently partly used as an aviary. The large 70'x180' lot can be as work-free as you like. Priced at $10,900 with terms available. For further information call Ellwood Nault at EV 2-8117 or EV 6-4130, Newstead Realty Ltd.

891 TULIP AVENUE AT $9950

Offers immediate possession, 3 BEDROOMS ON ONE FLOOR (plus room in full basement), package OIL HEAT. Built in 1948. Lot size 60x184. Freshly decorated outside—clean inside. Easy terms available or discount for all cash.

For appointment please call L. Wilkins, res. EV 5-9413 or R. Biscoe, res. EV 2-1928. Office phones EV 5-9413 or EV 5-9968.

FRASER BISCOE 760 Pandora Ave.

HIGH ROCKLAND VIEW
$38,000 (REDUCED)
OWNER BUILDER

New 3-bedrm, 2-bathrm, large living room, dining room and den, kitchen with breakfast area. Would consider trades. EV 4-9368 or EV 5-8828.

BY OWNER — THREE-BEDROOM home; rump

P. R. BROWN & SONS LTD.
762 Fort Street EV 5-3435

GORDON HEAD SEA VIEW

Close to University and situated in a very desirable location among other nice homes. This ranch-type bungalow has spacious living room with picture window also family-size dining room, both with a nice view of the water. 2 twin-size bedrooms with wall-to-wall Kitpets and walk-in closets. 4-pce bath with vanity. Bright kitchen with all conveniences and breakfast nook. Full basement with extra room which can be used for bedroom, den or family room with fireplace and ample storage space. O-O-M heat and attached matching garage and driveway. The property is nicely landscaped with rockery fish pond and ornamental trees and shrubs, also velvety lawns. Full price with terms to reliable party

$18,750

Please call A. M. Millar, EV 5-3435 anytime.

VICTORIA COLLEGE
8-ROOM SIDING EXCLUSIVE.

Spacious 3-storey modern home within two blocks Victoria College. Ideal for large family or rooming possibility. 4-bed for students. Entrance and through hall, LR 28x18, DR 14x11, 2 twin-size BRs, 4-pc bathroom, large kitchen with nook, HW floors. Upstairs are 3 BRs. Full high basement with finished RR and bar 28x14, package oil furnace, new oil tank, piped for washer and dryer.

Price $18,000

Please call Mr. Holms, EV 4-1095

OAK BAY SEA VIEW

Separate dining room, living room with fireplace. Entrance and thru hall. 2 BRs on main floor. 2 extra BRs up with concealed stairway. Full basement. Auto oil heat.

Full Price $15,950

R. L. STILES, EV 5-3435.

WALK TO UNIVERSITY
and
Lansdowne Junior and Cordova Elementary Schools, a nice 3-bedroom home only 5 yrs old set on a park, family-sized kitchen, full-sized basement, oil heat, fenced, back yard with fruit trees, and well landscaped. Only $14,500. Call Len Knight, EV 5-3435 anytime.

LOVELY FAMILY HOME
OPPOSITE JUBILEE HOSPITAL

Revenue possibilities here. O-O-M heat, new roof, wiring and many extras. This is worth investigating. To view please call EV 5-3435 — Al Vickers.

"QUEENSWOOD AREA"

LOVELY HOME ON ½ ACRES OF SECLUDED PROPERTY
- Large LR with fireplace
- Dining room
- Cab kitchen with breakfast bar
- 2 bedrooms. O-O-M. heat
- Paved driveway, landscaped grounds.

Many extras. To view, call anytime AL VICKERS EV 5-3435

FAMILY BIG? WALLET SMALL?

Then this is for you and you can move right in. 4 bedrooms, dining room, living room, den, large kitchen with eating area.
Excellent location but low taxes. $5,000 down — Full price

$10,900

Easy Terms.
Phone Ellen Speers, EV 5-3435

DREAM HOUSE COUNTRY STYLE

Start or retire in this miniature split level. 2 bedrooms, half basement. Only one year old.

Full Price $10,100

Phone Ellen Speers, EV 5-3435 anytime

METCHOSIN—VLA

Nearly 2 acres all cleared. Sea and mountain views. Well-built 3 bedroom home, very neat and clean.

Only $12,100

For more information please call Ellen Speers, EV 5-3435

VIEW ROYAL
3 HOMES — LOW TAX AREA

Two years old with 2 bedrms, LR, DR, bright, cheerful elec kitchen, attached garage, no basement, O-O-M hot air heating, spotless throughout.
Full price $10,200 with only $2000 down.
GROSS TAXES ONLY $118.

Twelve years old with 3 bedrooms, large LR, DR, family kitchen and utility. Part bsmt, O-O-M hot water heating, attached garage.
Full price $11,900, with only $2000 down.
GROSS TAXES ONLY $142.

Twelve years old with Mi-in-law suite in basement which rents for $55 monthly. 2 bedrooms, LR, cab elec. kitchen with dining area. 2 car garage with ample room for a large truck.
Full price $11,300, with only $2,000 down.
GROSS TAXES ONLY $149.50

ERIC A. MACFADYEN
FOR THE 3 FOREGOING
EV 5-3435 24-Hr. Tel. Service

BEACH DRIVE
NEW EXCLUSIVE LISTING

Panoramic straits view overlooking Royal Bay from 25-foot living room. Three bedrooms, guest-sized dining room, electric cabinet kitchen, O-O-M heat, beautifully landscaped. Ten years old. For appointment to view, call

CECIL SOMERVILLE
EV 5-3435 anytime

OLDER DUPLEX—CITY

Here is a good investment in an up and down duplex near Jubilee Hospital. Good showing and on transportation. Separate entrances.
Full Price $9500
Let's have some offers as to down payment.
R. L. STILES, EV 5-3435

TOWN & COUNTRY REALTY LTD.
1379 Douglas St.
EV 2-7278

5½% MORTGAGE DUPLEX

Six rooms and bath down. Three rooms and bath up. Close to hospital and bus. $6,800. 5½%. $60 a month mortgage. Price $10,900. Ken Burgess, EV 2-7276 or 477-1360.

MUST BE SOLD
$100 DOWN
SOME REVENUE

Partly renovated older-type house overlooking city from high Saanich Road area. 4 bedrooms, main floor, or rent two rooms with separate plumbing at $25 per month. Wired for range, close in all facilities. Full price $6,800, payments $75 per month. Phone A. R. WILLIS, EV 2-7276

CEDAR HILL ROAD
SOUTH END

Just off Bay Street 5-year-old bungalow in immaculate condition, surrounded by well-kept grounds. Large living room with fireplace, 3 bedrooms, plus small rumpus room, 4-pc bathroom, cabinet kitchen and utility room. Price $13,950, terms. Exclusive listing. Please contact J. A. McLellan, EV 2-7276 anytime.

DRIVE BY
139 Crease Ave. Just as neat inside as out. Spacious LR and fireplace, 2 good BRs, lovely kitchen with eating nook and utility. Garage and workshop. Not a cent need be spent except for $3,000 down and the most reasonable price of $9750.

DRIVE BY
1798 Hampshire Road. Here is seclusion for you by a babbling creek! Large lot goes right through to St. Ann Street! Just 3½ rms, ideal for the retired couple. Only $7900. For these 2 "buys" call Guy Meuleles, res. EV 5-7084 or EV 2-8256 anytime. J. H. Whidome & Co., Limited.

2147 ROCKLAND, 3 BEDROOMS oil heat—$11,000, less for cash. Terms $2,000 down. EV 5-2734.

NORTHWESTERN of Victoria Ltd.
1009 GOVT ST.
EV 5-6741

"WATERFRONT" 4-MILE CIRCLE

You can draw your boat up to the back yard here! One of the most immaculate homes I have had the pleasure to sell. 4 years old, 25x15 living room, large immaculate cabinet electric kitchen, 2 bedrooms, modern throughout plus complete indoor suite in basement, or would make most excellent rumpus room with 3-pce bath. Terraced to the water, sundeck at back. See this for sale. It's a MUST SELL. Owner going to States.

Asking Price $22,500
Call LEN LeDOUX, EV 5-6741

"MT. DOUGLAS" POST AND BEAM

If you are looking for a modern home built for easy living, you must see this cheerful Gordon Head property. Featuring gleaming oak floors throughout, large living room, fireplace, very bright electric kitchen with golden ash cabinets and aluminum sliding doors opening up to the sundeck and a tranquilizing view of the countryside. Full daylight basement with rumpus room and separate carport.

$15,300 on Terms
Call AXEL PETERSEN, EV 5-6741 or EV 4-6572 anytime.

"3 BEDROOMS" $2000 DOWN

Immaculate OWNER-BUILT 3-bedroom home in nice area of new homes. Full high basement for extra rooms if necessary.

Asking $14,500

Call MR. BELCHER, EV 5-6741.

DRIVE BY 957 MONTEREY
But don't disturb.

Immaculate 2-bedroom, stucco bungalow, close to schools and transportation. Extra room in full cement basement, plus D-I garage. Nicely landscaped and fenced yard, and priced to sell quickly with good terms. Try your down payment at

Price of $13,300

For appt. to view call MR. BELCHER, EV 5-6741 anytime.

"FAIRFIELD BUNGALOW"

Beautiful family home. High basement, O-O-M, 3 bedrooms. MRS. SIMPSON, EV 5-6741.

"LOOK NO FURTHER!!"

FOR ONLY $12,900 WE OFFER YOU a lovely VIEW from an elevated location, an expertly landscaped lot with a spacious 3-BEDROOM, FULL-BASEMENT HOME. Only 4 years old and in immaculate condition. This home offers fine modern features! A utility room off the large, bright, family-size kitchen which has lots of cupboards, a spacious living room with oak floors, fireplace and large VIEW WINDOW, a 4-pc bath, 3 bedrooms (one is large enough for a family room or den), full high basement with recreation space, O-O-M heat, and drive-in garage. Located in one of Victoria's residential areas, close to bus, schools and modern shopping centres! REMEMBER!

Only $12,800

Reasonable low down payment acceptable. Easy terms can be arranged. Hurry! This won't last! Exclusive agent, MR. HEGEN, EV 5-6741, call anytime.

"3 SUITES" — $1000 DOWN

Very good location, close in. Lovely condition. Furniture in 2 suites included. Clear title. Illness forces sale. Beautifully landscaped grounds.

Full Price $12,500

TED GRAVES, EV 5-6741, or GR 9-3622.

"Large 10-Rm Home" LARGE TREED LOT

5-bedroom, two-storey older home. 2 bathrooms. In Oak Bay. Basement, oil heat, garage. This home needs a handyman. Immediate occupancy. Zoned as a duplex.

Asking $11,900

Call TED CHARTRES anytime.

"OAK BAY SOUTH"

This 3-bedroom, white stucco bungalow merits the consideration of all serious home-hunters, as the vendor is anxious to sell. Floor area 1,080 sq ft. Lot size 30x120 for easy garden care. Near shops, school, etc., in the heart of Victoria's finest residential area. Call W. D. ATKINSON, EV 5-6741 or GR 9-7244, for details of price and down payment.

"MOVE TODAY"

4-room, full basement, oil heat. Price $6,950. Low, low down payment. Dial EV 5-6741, ask for Cliff Stretch or Fred Bergman.
FAIRFIELD
4-bedroom stucco home. Double plumbing, oil heat. Near the park. Full price $9,950. Terms. Dial Cliff Stretch or Fred Bergman, EV 5-6741.
VIEW PROPERTY
Spacious stucco bungalow. Fine, modern, family home. Oil hot-water heat. Double garage. Convenient location. Full price $14,950. Excellent terms. Dial Cliff Stretch or Fred Bergman, EV 5-6741.

"A DEN"

and 3 bedrooms — double plumbing—full basement and Oil-O-Matic heat. Extra large lot.

$10,950

with low down payment or try a cash offer. Phone J. J. WILLIAMS at EV 5-6741. No drive-bys, please.

"CORDOVA BAY"

Exceptional opportunity to acquire a stucco 3-bedroom home on 2 bedrooms and den. High basement with auto heat. Quiet location with holly hedges, nuts and fruit trees. Priced exceptionally low—below market value. Substantial down payment required at the low price of

Only $8500

Call GEORGE CRAN at EV 5-6741 or EV 2-9436.

"DESPERATION SALE"

ALL OFFERS CONSIDERED — LOW DOWN PAYMENT ACCEPTABLE. A cosy bungalow on a treed lot in one of Victoria's better residential areas. Completely redecorated. Range and some FURNITURE INCLUDED. Immediate possession.

Asking Only $7750

with good terms. Exclusive agent, MR. HEGEN, phone EV 5-6741, 24-hr. service.

NORTHWESTERN of Victoria Ltd.
909 GOVT ST.
EV 5-6741

"Budget Troubles?" Low Down Payment $60 PER MONTH

Immediate possession on this attractive 4-bedroom bungalow. Double lot with fruit trees. Close to Town and Country shopping. BETTY SALES, EV 5-6741.

"GUESS WHAT?" New Oil-O-Matic Heat

2 bedrooms, living room, cozy kitchen, full basement. New wiring. Terrific buy.

Full Price $7000

DORIS ADAMS, EV 5-6741 or EV 4-[illegible]

"TEN-SHUN!!"

Well insulated older home with new roof, maintenance-free exterior and grassy fenced yard. Open fireplace, oil range and space heater keeps all six rooms cosy in any weather. No basement but many extras. Near Work Pt. Barracks. $1,300 down, $65 per month.

Full Price $6900

REV. McARTHUR, EV 5-6741 or GR 9-4469 anytime.

"ESQUIMALT"

2 bedrooms, spacious living room, electric kitchen with dining area. Oil heat. Immediate possession. Low down payment, balance $65 P.I.T.

Full Price $6850

Please call FRANK ROUSFIELD, EV 5-6741 or GR 9-1090

"LOT" Partial Sea View

On sewer. Plans for home, $3,300. MRS. SIMPSON, phone EV 5-6741.

F. N. CABLEDU LTD.
1212 Broad St. EV 3-7174
Established 32 Years

$$$$ VALUE FINE SEA VIEWS CORDOVA BAY

1,310 sq. ft. of quality 3-BR living with rumpus room, double plumbing, ample basement storage. Auto oil HW heating. Attached garage. Semi-circular blacktop driveway. Now vacant. Absent owner wants to sell.

$16,950

Please call Mr. Burridge at GR 7-6843 or Mr. Leverton at EV 2-3793 after hours.

TILLICUM $1500 DP

A well maintained and clean six-room family home. Auto oil heat. Copper piping. Separate garage, lge workshop, nice fenced lot. Excellent value at

$6500

Call Mr. Gorely, EV 3-7174 or res. GR 7-6732.

NR WINDSOR PARK

Beautifully kept 5-room home. Built in 1937. Full basement. Auto heat. Prize winning garden with greenhouse, etc.

$11,750

UPLANDS BORDER

1,300 sq. ft. on main floor with room for additional quarters upstairs. Laundry room off large kitchen. Full basement.

$15,250

5 BEDROOMS 2 BATHROOMS

Modern Gordon Head home. Cathedral entrance. Sundeck. Space for rumpus room. Laundry area. Parking for several cars.

$18,500

Call Mr. Leverton on these three exclusive listings.

FAIRFIELD REALTY
335 COOK ST.

HERE'S A BEAUTY! Something Different! Accommodation Plus! LOVELY WATER VIEW!

Of the Gorge waters from this delightfully different 8-yr-old home in secluded district. Many extras in this custom built house. With over 1,800 sq ft on main floor it has lovely living room with F to C fireplace and French doors leading to terrace with panoramic views. Good-size dining room and lovely spacious kitchen. Deluxe vanity bath and 2 spacious bedrooms with built in features. The lower level contains spacious 700 sq ft suite, also ideal for entertaining and containing huge L room with fireplace, spacious bedroom, kitchen and 4-pc bath. Large lot. With excellent terms, priced at $19,750. Call L. Marshall EV 5-6741 or GR 9-2384.

OAK BAY BARGAIN ONLY $11,900 12 YEARS YOUNG

See this appealing home in north Oak Bay, very close to all conveniences. Attractive, large liv. room with fireplace, dining room and smart el cabinet kitchen, 4-pc bath and 2 large bedrooms. Full cement basement has fireplace ready for future family room. O-O-M heat. Nice treed lot, drive-in garage. Priced for quick sale.

Call Del Hoegi or L. Marshall EV 5-6741 anytime

CLARKE & WALLACE
Realty Ltd.
630 Broughton St.
Across from Eaton's Carpark

NEW — NHA

Three-bedroom split-level, stucco bungalow with bright electric mahogany cabinet kitchen, 4-pce. vanity and tiled bathroom. 20x14 living and dining room combination. Drive-in garage, black top drive, level lot, piped TV. Asking price $14,900. Can be handled for $1,200 down. Please call Mr. Dover, 383-6794 res. 383-6891.

A REAL GEM

Beautiful three-bedroom home in a location where you will be proud to live. Separate dining room. Extra special kitchen. Outstanding rec room in the full basement. Nicely landscaped lot. Full price $17,600. Phone Mrs. McWilliam or Mrs. Wellbye, EV 5-6794, EV 4-6906 or GR 9-1427.

4 YEARS OLD $52.50 PER MONTH

This house could not be replaced for the price asked. This newer stucco bungalow consists of a 13x19 living room, 2 good-sized bedrooms, family kitchen, utility room with attached carport. Oil heat. Full price only $8,600.

Mrs. Johnston, EV 5-6794, res. GR 9-1380.

BY OWNER—2-BEDROOM, FULLY modern 4-year-old house. Full basement, rumpus room, drive-in garage. Oil-O-Matic heat, fireplace, stucco finish. Large lot with garden area. Back lot fenced. Full price $11,300 with terms. For full information phone GR 9-7381.

OAK BAY — FULLY MODERN three-plan bedroom home. Large living room, large kitchen. Full basement. Oil heat. Drive-in garage. $3,300. Low down payment. Phone EV 5-6741.

Founded 1887

REMBERTON HOLMES LTD.

• 1002 GOVERNMENT EV 4-8126 •
• 30 Color Photo Window Display •

WORTH LOOKING INTO

We offer the complete package, a lovely 2-bedroom home, no basement, no steps, all modern kitchen, large living room, fireplace, A/O heat, garage, a guest room and ½ acre of land, all for $11,900. VLA, cash or terms. Phone Mr. Syke, EV 4-8126.

FAIRFIELD High Location

Drive by 1338 Franklin Terrace. It's a handyman's special. Large living room, dining room and kitchen. Two bedrooms down and two up. Three-piece bathroom and part basement. Separate garage. $1,500 down, will handle. Full price only $11,600. Ph. EV 4-8124. W. Windley, EV 4-3016.

UNIVERSITY CADBORO BAY
Den and 3 Bedrooms

Spacious 5-year bungalow, above Cadboro Bay towards the Victoria University site. This fine home has 22-foot living room with open fireplace, guest dining room, 3 bedrooms, plus a den or study, a properly planned kitchen and dinette. A full high basement includes Oil-O-Matic furnace, space for recreation room and roughed-in extra bathroom and additional rooms. The exterior offers spacious sundeck with easy-to-maintain grounds, shaded by picturesque oak trees. Price only $21,600. Phone J. R. Law, EV 4-8126 or GR 9-6231.

BIG HOUSE

Vacant. Must sell. Fairfield, full basement, 4 or 3 bedrooms home with new wiring, floors, kitchen, etc. LDP $11,200. V. Holmes.

2231 ARBUTUS RD.

A backdrop of fine trees, an easily maintained lawned lot of just under ½ acre and a high degree of privacy is the setting for this nicely planned, 5-year-old three-bedroom home, with laundry utility adjacent to kitchen and sundeck over garage. The full basement offers a finished extra room and space for large rumpus. This home of over 1040 sq ft is too small for present family and is remarkably well maintained. The price, which is firm, is only $18,950 with terms. An appointment to view is essential and can be arranged for your convenience by phoning Mr. Simpson, EV 4-8126, res. EV 5-7369. (Exclusive)

591 BROADWAY (Off Glanford)
We Invite You to Drive By!

If you are in the market for a two-bedroom home, you will want to see the interior of this sparkling modern bungalow. It is even more attractive than the outside. Price? Only $10,900! Just call EV 4-8126 or EV 5-6785, ask for Mr. Greene, to show you this brand new exclusive listing. Owner transferred to mainland only reason for sale.

FINANCIAL SURVEY LTD.
1224 Government Street
EV 4-9308

LANSDOWNE PARK EXCELLENT VALUE
EXCLUSIVE

This is your opportunity to purchase an outstanding family home in Victoria's most popular district. Cathedral entrance, large LR and DR, beautiful cabinet kitchen with dining area, and washer and dryer space, 3-plus-sized bedrooms, 1½ bathrooms. Full cement basement with finished rumpus room and 2-piece washroom, space for 4th bedroom. Double drive-in garage. Landscaped grounds. Asking price ONLY

$23,000 On Terms

Phone at once to see this well-priced and well-built home. W. Smith, EV 4-9308 or GR 9-3029.

UNIVERSITY
IMMEDIATE POSSESSION

Three-bedroom, full basement home, with roughed-in rumpus room with fireplace. Very convenient area close to schools, bus and shops.

$14,500

N. A. Fraser, EV 4-9308, EV 5-3721

NORTH QUADRA

Exceptionally attractive well-planned 3-bedrm bungalow, ideal for a young family. A dream of a kitchen, vanity bathrm, wall-to-wall carpets, full basmt with rumpus room. Large fenced lot. Reasonable terms. A real buy priced at

$14,300

M. E. Braithwaite, EV 4-9008, EV 2-7645

THE IDEAL FAMILY HOME
AT THE IDEAL PRICE OF $13,950

3 bedrms, LR, lge cab kit with nook, Full base, Oil heat, Drive-in garage. Low monthly payments. Quiet, high location

$13,950

Wm. Weldon, EV 4-9308, GR 7-4065

FAIRFIELD
IMMEDIATE POSSESSION

Four bedrooms—Full basement—low down payment. Balance $75 per month.

$8500

N. A. Fraser, EV 4-9308, EV 5-3721

IMMACULATE

COSY 4½ RM BUNGALOW situated in the convenient Cook-Haultain area. This excellent retirement, or small family home consists of large liv rm with FP, 2 good bedrms, spacious kitchen with dining area, 3-pce bath, plus large storage or utility space. Nicely landscaped, well fenced grounds.

Full Price $7350—Terms

Mr. Seeber, EV 4-9308, res EV 5-2975

GORGE
$2500 DOWN

Dockyard and Navy Personnel: don't miss this outstanding value. Only 3 years old. Large LR with FP, DR, kitchen with eating area and built-in oven and range, 3 lge bedrms. Vanity bathrm. Full basement with finished rumpus rm and drive-in garage. 1,320 sq. ft. on main floor. Phone W. Smith, EV 4-9308, GR 9-2089.

GORDON HEAD COUNTRY ESTATE
4.89 ACRES

With an L-shaped swimming pool, a ranch house, greenhouse, separate garage and trees. 4 bedrooms with wall-to-wall carpeting, 3 bathrooms, living room and sunroom with beautiful oak flooring, formal dining room. Family-size kitchen with "Youngstown" unit, and wired for washer and dryer. Future subdivision possibilities. Full price with some terms. $22,000. Call me now. Shirley Alsdorf, EV 4-2331. Quiney Realty Ltd.

OAK BAY—UNIVERSITY

New 3-bedroom split-level, 20x19-ft. living room with corner fireplace, 13x13-ft. dining room with sliding glass doors to sun porch, 19-ft. mahogany cabinet kitchen, triple plumbing, roughed-in rumpus room with fireplace, laundry, workshop and garage in full basement. $21,900. Offers and terms considered. Phone owner, EV 3-8008 evenings or weekends.

BY OWNER — LOVELY 4-BEDRM family home. Large separate dining room, electric kitchen, finished rumpus room. Oil-O-Matic heat, water view. Must be seen to be appreciated. Low down payment. Private sale only. EV 5-8049.

OAK BAY SOUTH — IMMACULATE three-room bungalow, auto oil heat, water heat. Completely fenced lot. $11,250. Call Mr. Gorely, EV 3-7174 or res. GR 7-6732. F. N. Cabledu Ltd.

CLOSE IN — NO STEPS

2-bedroom stucco home, Oil-O-Matic heat, utility room and carport. By park and near water. $8,300. Owner, EV 2-3943.

SAANICH REALTY LTD.
3543-C QUADRA STREET
GR 9-1642

TOWN & COUNTRY.
8 YR OLD
3 BEDROOM
OIL HOT WATER
$8000

Owners are leaving for Austria and will sacrifice this sparkling 3-room home at this low, low price. Note these features: glistening oak floors in the through hall lead to a spacious living room with built-in cabinets and Roman brick fireplace, large electric cabinet kitchen with full dining area, 14x12 master bedroom with deep closets and 4-pce tiled bath. The plan is of stores and a half design with two large bedrooms upstairs. The full cement basement contains an expensive automatic oil heating unit with modern baseboard heaters, electric domestic hot water and two unfinished rooms. This clear title home has just been listed for sale. On noting these impressive features and this very low price, call Mr. Hanley, GR 7-6749 or call office GR 9-1642.

$9000

This sound older home must be sold. New O-O-M heating, new hot water copper piping. Living room has fireplace, kitchen wired for range, 3 bedrooms, full basement. This is hot. Handy location. Close to school, store and buses in Shelbourne area.

Asking $2000 Down

Call Don Message, GR 7-3615.

THE BEST OF TWO WORLDS: OAK BAY and QUALITY

The 8-year-old property to which we refer is located in a prestige area among equally lovely homes. The entrance and through hall lead to QUALITY. Massive 20x14 living room has adjacent guest-sized DINING ROOM. The kitchen offers cupboards galore and a pleasant outlook.

We move to the bedroom wing and the 1400 sq. feet of QUALITY living is apparent in the three oversized rooms.

Saw buck downtairs, because a family or three fond of entertaining won't want to miss this! A mahogany panelled, oak floored RELAXING ROOM. A truly delightful EXTRA.

Throughout this home QUALITY is the keynote and spotless cleanliness is the order of the day.

Asking $18,900

More details from MR. CLOVER, EV 5-8305.

NO-STEP SPECIAL

Only 15 years old, this little beauty is in immaculate condition and is well located, close to the bus and store. Features an attractive living room with fireplace, compact kitchen with separate dining area, 2 good bedrooms, oil heat, utility room. The easily maintained lot is fully fenced. Only $1095 down.

Full Price $9550

Call Mr. Message, GR 7-3715 or Mr. Hanley, GR 7-6749.

LEAVES ARE FALLING ON DONCASTER

If you like trees—you'll love this pretty rancher set in the stately oaks of fall! Raking leaves won't be a problem either—you'll be so content and warm (AUTO OIL HOT WATER HEAT) in your modern home that you won't want to go outside! Just sit in the spacious living room in front of the crackling fire, knowing that the kids are snuggled warm in one of the three fine bedrooms, and listen to your wife working in the kitchen (spacious with dining area). Or, if you'd rather putter a bit, there's a large separate workshop. Your wife's car (or your boat) can be inside the garage and your "monster" in the sheltered carport. Let winter come! So what? You'll know you're secure—no money problems (only $11,750—easy terms), and the kids won't even get chilled going to school (a block away). Don't just sit there! Call for comfort!

Mr. Heath, EV 3-8369 or office GR 9-1642

C. G. HEISTERMAN & CO. LTD.
Since 1904

SHELBOURNE

All reasonable offers will be considered on this 3-room home. Contains a good LR with HW floors and FP, 2 BR, dinette, and cab kit. Oil heat included. O-O-M heat. Ideal for retirement or small family. $1000 down payment. Balance on easy monthly payments. Call Mr. Wright, Eves.

EV 2-8856

COLWOOD

This new 3-BR home is well located on a nice street among good homes. Oak floors throughout. Lge. LR with floor-to-ceiling F.P. Full high basement, O-O-M heat. Carport. The convenient cab elec kit has breakfast nook. Possession can be immediate. Asking price $15,250 on terms. Call Mr. Wright, Eves.

EV 2-8856

A RARE FIND

Exists in every way that counts with discriminating second home buyers. 3 bedrooms, frig, stove, rugs in living and dining rooms and drapes in all rooms go with this home. Asking $22,500. Located on Lansdowne with a view. Call me today. Len Chaney.

GR 5-3128

LOW DOWN PAYMENT LOW END PRICE MOVE RIGHT IN

Why pay the landlord when for the same monthly outlay you can purchase this bright, 4-year-old, 3-bedrm bungalow and have immediate possession? 5—minutes drive from Mayfair Centre. High, dry basement, O-O-M heat and DI garage. Asking $13,700. Call Mr. Scott, EV 4-8423 or Mr. Malrin GR 7-1198.

1121 Blanshard Street
EV 3-4161

OPEN WEEKEND AT 2531 BLANSHARD

2 to 4:30 p.m.
7 TO 9:30 p.m.

All prospective buyers welcome today to inspect this charming old Victorian home, with everything in apple pie condition!! Three (or 4) bedrooms, and a comfortable combination of old and new with modern ultramite kitchen and Pembroke bath!! Move in immediately if you wish!! $7,300 full price. Owner in attendance.

POSSIBLE VLA ESTATE SALE

1 acre of good land, on bus route. Close to Town and Country Shopping centre. Modern well-built home, 6 rooms on one floor. Concealed stairway to unfinished attic, could be extra bedrooms. PC barn. O-O-M heating. Good terms available at sacrifice price of

Only $12,900

Mill Michael, EV 5-8294 anytime
Douglas Realty Ltd.

WATERFRONT

An older 2-bedroom house in Gordon Head. Completely remodelled inside. $13,300. GR 7-6634.

4-RM. 2-BEDRM STUCCO BUNGALOW. No basement. Separate garage. Living room 12x23, fireplace. DP. $1,000. $7,950. 381 Crease. EV 6-3776.

UNUSUALLY ATTRACTIVE OLDER side-by-side duplex complete rented. Close-in park and buildings. $11,800 with $3,000 down. EV 5-1355. Moskins, Barnfield, B.C.

HARRY FOSTER LTD.

Opposite "The Bay"
1733 DOUGLAS EV 2-2101

CADBORO BAY
THE POPULAR DISTRICT
"A Small Selection"

No. 1—3-year-old, 6-room bungalow, basement, oil heat, garage. $13,750.

No. 2—8-year-old, 6-room bungalow, basement, oil heat, garage. $15,900.

No. 3—10-year-old, 6-room bungalow, basement, oil heat, garage. $17,450.

No. 4—6-year-old, 10-room bungalow, basement, oil heat, 2 BATHS, TERRIFIC SEA VIEW. Reduced by Special at $25,900.

ALL WITH TERMS, also many others . . . in this CHOICE DISTRICT.

Please call LEN WRIGHT, the local Resident. Res. GR 7-1630. Office EV 2-2101.

I KID YOU NOT! ! WHAT A BUY!!

3-BEDROOM BUNGALOW CLOSE TO WOODWARD

Have you got $1,000 down payment? If so, you can buy this excellent older 3-bedroom home and pay the balance at less than rent. Over $3,000 spent by owner puts this home in absolutely immaculate condition. NEW SIDING—NEW WIRING—NEW COPPER PIPE, NEW O-O-M FURNACE. Owners lived here for 27 years. Quick possession. Monthly payment only $60. On nice treed lot. Adjoining lot available at reasonable price. YOU WILL FIND NONE AS GOOD AT THIS LOW PRICE OF ONLY

$7,950

Herb Hodgson, EV 2-2101
Res. EV 2-8535

TWO BARGAINS! $7350 and $7100

Two IMMACULATE RETIREMENT HOMES. Each home has Oil-O-Matic heating in the basement. There's copper piping, heavy wiring and garages. Both have 2 bedrooms, nice living-room and kitchen with dining space. One is in the city and the other is close-in on a bus line. YOU CAN'T GET MORE FOR YOUR MONEY . . . but both need good down payments. HURRY . . . FOR A GOOD BUY!

Mr. Vining, EV 2-2101, GR 9-3788

BROWN BROS. AGENCIES LIMITED
1125 Blanshard Street
EV 5-8771 DAY OR NIGHT

DEEP COVE WATERFRONT
3.2 ACRES—SECLUDED
COUNTRY ESTATE
1169 CHALET ROAD

Charming 7-room residence and matching useful outbuildings. Handsome living room 28x18. Master bedroom has small sitting room and private bathroom. Oil hot water heating and many other special features. Finest fishing, boating and year-round anchorage.

$43,000, Terms

Mr. Hill, EV 3-7345 res. or Mr. Pearce EV 6-3608 res.

SxS DUPLEX

Only 1½-years-old. Rented $80 each side. Two bedrooms each side plus extra bedroom in basement on one side. Oil heat each unit. Very good location. Never vacant. An excellent buy at

$17,950

Call Mr. Lawson, Res. EV 2-4687

YOUR CHOICE GORGE NHA HOMES

Built by expert craftsmen on excellent LANDSCAPED LOTS, close to bus, schools and stores. THREE BEDROOMS, attractive entrance hall to spacious LR with raised hearth fireplace, DR with sliding glass doors to SUNDECK. Beautiful cab. elec kitchen. Full high daylight basement with roughed-in plumbing and space for extra bedroom and rumpus room. O-O-M heat. Drive-in garage. Terms $1900 down.

Price $15,900

To view call GEORGE THORNELOW, Res. GR 7-2771.

A. BERNARD & CO. LTD.
629 Fort Street EV 4-9335

END-TO-END DUPLEX

Inspect this tandem arrangement of 2 single BR suites. Well kept, warm, close to library. Ideal for retired couple who wish to live in one suite and rent the other. $3,800 handles.

$8500—

Call GORDON SCHENCK, EV 4-9335, EV 2-6246

OFF OAK BAY AVENUE

Gracious, older 2 BR bungalow with full basement. New pipe heating unit, separate DR. Secluded garden in rear of prty, fruit trees. Action needed to close estate.

$10,500

Call GORDON SCHENCK, EV 4-9335, EV 2-6246

CITY

This large 3-BR family home MUST BE SOLD. New roof, concrete foundation, 220-V wiring. No taxes. CLEAR TITLE. Separate garage. Attractive corner lot. Asking price $9,900, but make your offer and name your down payment. For further information call D. Oliver at EV 4-9335 or GR 9-6562.

LOWEST DOWN PAYMENT

can be arranged on the following properties to be built by Kasapi Construction.
- Ansell Crescent—Lots 17.
- Henderson Road—Lot 8
- Emery Place—Lot 10.
- Cardiff Place—Lots 4 and 8.
- Mortimer Street—Lot 6.
- Spring Ridge Crescent.
- Fifth Street.
- Arcadia Street.
- Morris Drive—Lot 8

KASAPI CONST.
386-6191

$1000 DOWN

For this 4-bedroom home, plus in-law suite in the basement. Very handy to the University. Has a new oil furnace, HW tank and a new double carport. Must be sold. Contact W. ROSS, EV 5-6741. Northwestern Securities of Victoria Ltd.

DRIVE BY
4486 CAREY ROAD.

3 bedrooms, oil heat. Price $12,900. $2,000 down.

SLEGG BROS. CONSTRUCTION
EV 6-2973

FOR SALE OR RENT 3-BEDRM house. Esq. Particulars Mrs. A. [illegible]

VICTORIA REALTY LTD.
734 View St. EV 2-9343
Parking for 40 Customer Cars

WATERFRONT

Are you retired or semi-retired? Here is a piece of property situated on a quiet street, away from the hustle and bustle of traffic. You can park your boat here all year and go fishing when you like. This is a large home with complete self-contained suite or with one extra bedroom. Living room with beautiful view and fireplace, dining room, 2-bedroom modern kitchen. Peninsula bath with high basement, also drive-in garage. Lovely landscaped grounds with fruit trees. Taxes only $131 gross. $2,000 will handle. Call Harold Ware, office EV 2-9145, or res. EV 2-1462.

4 BEDROOMS, NEW WILL TRADE

Call now to inspect and purchase this outstanding home of spacious living-dining room, bright natural kitchen and nook, 4 bedrooms, two are twin size, double plumbing, rumpus room space in basement and attached carport. Owner will consider the equity in your present home as part payment. R. G. Neil, EV 4-3368, or W. McMahon, GR 7-1430, or office EV 2-9145.

UPLANDS SEA VIEW

Executive home designed by one of Victoria's leading architects. Large living room suitable for entertaining. Three bedrooms. Master bedroom has own four piece bathroom — also four piece bathroom for the other two bedrooms. Nice dining area. Kitchen has a large nook and is a dream with many extras. Double carport. Full basement, finished rumpus room with fireplace. This is a serious house and priced to sell. Should not be duplicated for the asking price. To view by appointment only.

K. Lowndes, EV 2-7619, or K. Wright, EV 3-8476, or Office, EV 2-9145.

"YOUR DOWN PAYMENT" 4 BEDROOMS DOUBLE PLUMBING

New home ready for occupancy. Lovely cabinet kitchen with built-in oven, counter top range, nook, panelled living room with fireplace. Dining room with double glass door to sundeck. Vanity bath, colored plumbing. Full high basement with rumpus room and fireplace.

Only $14,200

Mr. Wright, EV 2-8476
Mr. Lowndes, EV 2-7619
Office, EV 2-9145

MOVE IN IMMEDIATELY

Modern 3-bedroom home, Fairfield-Oak Bay border. Large L-shaped living room. Spacious bedrooms, delightful cabinet kitchen with nook. Wired for washer and dryer. Recreation room and extra space for fourth bedroom. Double garage. Flexible terms. Call Doug Rogers, GR 9-3045, or office EV 2-9145.

FAIRFIELD REALTY
335 COOK ST.

1470 ROCKLAND IS FOR SALE!!!

Choice location; lots of character and charm, five bedrooms; 2 full bathrooms and two half bathrooms; property is in what might be described as shabby condition. Whatever this has been allowed for in the low asking price of $19,950. Phone me without delay if you are slightly interested as this is an opportunity to acquire lots of accommodation and atmosphere at a reasonable price in a much sought after residential location.

EXCLUSIVE AGENT ERIC CHARMAN
EV 5-9765
(including evenings and weekends).

1977 FAIRFIELD RD.
SEVEN BEDROOMS
4½ BATHROOMS
FABULOUS VIEWS

This residence is in impeccable condition throughout and is offered at a fraction of its replacement cost. Eminently suited for entertaining and for a large family. This property is ready to walk into without having to spend one cent on repairs. Breath-taking views from every window. The owners have acquired another residence and are therefore open to offers and quite prepared to sell at a very reasonable figure.

Phone ERIC CHARMAN
EV 5-9765
(including evenings and weekends).

OPEN HOUSE
1463 HAMLEY ST.
Saturday and Sunday
1-5 p.m., 7-9 p.m.
By Owner

4 yrs. old, 3-bedrooms, rumpus room and extra plumbing in full basement. Sundeck, patio, fan, garbarator, phone jacks, many extras. $14,900. Open to offers.

$60.00 P.I.T.
$9,950 FULL PRICE
LOW DOWN PAYMENT

Cute as a button, ideal 2-bedroom home with full cement basement and automatic oil. Ideally located close to Jubilee. Open to offers. Call F. Sal

152 WATERFRONT PROPERTIES

SMALL ISLAND
Completely sheltered deep water anchorage. Victoria Press, Box 338.

153 WANTED TO BUY HOUSES

DUPLEX WANTED!

I have a genuine buyer waiting for a modern-type side-by-side duplex (preferably in Fairfield, though not essential if in another good area). Up to $22,000 with a good down payment. Call Mr. Heath, Saanich Realty Ltd., GR 9-1642 or res. EV 5-8080.

GIVE ME A CALL I'LL GET ON THE BALL

A SINCERE and CONSCIENTIOUS effort guaranteed to effect a sale of your property. Several clients anxious to buy. MR. BELCHER, EV 5-6741. Northwestern Securities of Victoria Ltd.

MY CLIENT

Requires good ½ acre or acre view property. Preferably Cordova Bay area. Consider level building lot or good modern 4 bedroom home. Your calls will be given immediate attention. W. D. ATKINSON EV 5-6741 or GR 9-1244. Northwestern Securities of Victoria Ltd.

NAVAL COUPLE FROM THE EAST

Nov. 1, require 2 or 3-bedroom home to $15,000 cash. Would prefer Fairfield or Oak Bay, will consider elsewhere. For inspection call Tom More, EV 2-2137, eves. EV 2-2806. WESTERN HOMES LTD.

OAK BAY OR CADBORO BAY
For one particular client I seek an attractive, well-located, three-bedroom home having large living and dining rooms and wide or spacious ent. hall. Bracket approx. $20,000 all cash. Your reply will be treated in strict confidence. Please phone Mr. Simpson, EV 4-8126; res., EV 5-7280.
PEMBERTON, HOLMES LTD.

EASTERN FAMILY
NEW ARRIVALS, ANXIOUS TO LOCATE QUICKLY A MODERN 2 OR 3 BEDROOM HOME IN OAK BAY, CADBORO BAY OR UNIVERSITY AREA. HAVE GOOD DOWN PAYMENT. IMMEDIATE INSP. PHONE MR. KORPAN OR MR. MARSHALL, WESTERN HOMES LTD., EV 2-7151.

$150,000 CASH
Investment Co. will purchase your property immediately if it is suitable for rental income. Homes, apartments and commercial needed. Agent Mr. Hodgson, EV 2-8117. Newstead Realty Ltd.

$12,000 TO $14,000 CASH FOR 5 ROOMS AND BASEMENT. MUST BE GOOD DISTRICT. FIRST CLASS CONDITION AND FULLY MODERN. CALL S. W. ANDERSON, RES. EV 2-6017. FINANCIAL SURVEY LTD., EV 4-8203.

WANTED FOR CASH BUYER. WE have sold her Fairfield home. Wishes locale close in on a nice street near Park. If you wish to sell for CASH call Mr. Len Cook now, EV 6-2525 or Res. EV 2-7771. B.C. Land, 922 Government St.

URGENTLY WANTED
Cash deal for smaller CMHC home (or similar type) located in Haultain-Shelbourne area. Please call Herb Hodgson, EV 2-2101; Res. Ph. EV 2-3828. Harry Foster Ltd.

I WILL BUY YOUR 2 OR 3-BEDROOM home immediately for cash if it's suitable for rental purpose. For fast action call my agent, Elwood Hault, at Newstead Realty Ltd., EV 2-8117 anytime.

WANTED—3 OR 4-ROOM HOUSE, with one or more acres, barns, etc., must be on bus line. Give prices for cash and terms, and how contract would be handled. Victoria Press, box 356.

WANTED FOR FAMILY WITH NO car, good bungalow near bus and schools. Need 3 bedrooms or 2 and 3 in basement. If price not over $12,500 will pay cash. EV 4-9627 anytime. S. Hargrave Realtor.

CASH BUYERS for older homes in need of repair. Call George Thomsons, Brown Bros. Agencies Ltd., 1120 Blanshard St., EV 5-8771 anytime.

WANTED TO BUY FROM OWNER for cash — 3-bedroom home, with basement, not over 7 years old, good district. $10,000 — EV 2-4002 after six o'clock except Sunday.

QUICK DECISIONS
Cash waiting to buy homes, that we can rent to newcomers. Call Dickie Agencies Ltd., 922 Meares, EV 2-6312.

PRIVATE—WANT HOME TO RENT out. For cash. Victoria Press Box 304.

154 PROPERTY FOR SALE

LAST CHANCE

To get that $500 grant. Buy your lot today and get started.
McADOO PLACE — (Town & Country) on sewer, 2 lots only, each $1,000.
CHARTWELL DRIVE — (Gordon Head) 7 lots only, each $2,250.
KILLARNEY ROAD — (Cadboro Bay) 3 lots only, on sewer, each $3,300.
SEA RIDGE PARK — (Cordova Bay) sea view lots from $3,500.
Call Archie Greene EV 4-8126 or EV 5-9798.
PEMBERTON HOLMES LTD.

LARGE SEA-VIEW LOTS CENTRAL SAANICH

PAVED ROAD AND WATER LAID ON. FOR FURTHER INFORMATION CALL A. VICKERS, EV 5-3435 ANYTIME.
P. R. BROWN & SONS, 762 FORT

FAR-SIGHTED INVESTORS

Don't overlook the future possibilities of 28 beautiful acres on Quadra St. near Royal Oak. High view property. ALL cleared except for some trees. This parcel can do nothing but increase in value. Present asking price $40,000.
EV 2-6555 Mrs. Lavender EV 3-8120
J. H. WHITTOME & CO.

LOT — $850

Take advantage of the $500.00 Government bonus. Buy this lot and build now. Only $850.00, on sewer. R. O. Ney, EV 4-3408, or W. McMahon GR 7-4484, office EV 2-9145.
Victoria Realty Ltd.

LOT ON SEWER
ZONED FOR DUPLEX

In Saanich, close in, on corner. Convenient to shops, school and bus. W. Heal, EV 4-5177 or Victoria Realty Ltd., EV 2-9145.

SEWERED LOT

Size approx. 61'x240' on quiet dead-end street. Nicholson-Londonderry area. $2500. Call Don Message GR 7-3715 or GR 9-1642. Saanich Realty Ltd.

OAK BAY LOT

$2900. Call B. LAWLESS at EV 2-7270 or EV 2-6623.
Town & Country Realty Ltd.

FOR IMMEDIATE SALE
Frederick Norris subdivision. University district. 11 choice lots released from option. Call EV 2-4792.

DUPLEX LOTS
Two adjacent, duplex-zoned lots in Victoria West. Small rented house on one. Asking only $7,500 full price, terms. Call Mr. Wallace, EV 5-5508 anytime. B.C. Land & Insurance Agency.

DON'T DELAY, ONE SEWERED 50x135 lot on high ground in Saanich, and within 3½-mile circle. $2250 cash. Mr. Leverton, EV 2-6900 or D. N. Cabeldu Ltd., EV 3-7174.

LEVEL CORNER LOT, WELL treed, off Willhart Road, Metchosin. $1,100. GR 4-2587.

UNIVERSITY-GORDON HEAD — One-third acre sewered lot, on Hollydene Place. EV 4-4890.

VIEW LOT 75'X125', EV 3-5374.

154 PROPERTY FOR SALE

LIGHT INDUSTRY

Valuable frontage on both Government and John St. up to 275' front, are available. Full parcel over ½ acre. Smaller parcels available. Revenue while awaiting development approx. $400 per month. THE VALUE OF THIS PRIME CORNER LOCATION WILL DOUBLE! ACT NOW!! Mr. Message GR 7-3715, Mr. Clover EV 5-8008. Saanich Realty Ltd., GR 9-1642.

"SEA VIEW" "REDUCED TO SELL"

Large lot on Polson Terrace (Cordova Bay). Terrific view of the sea from its high location. Build now or hold for the future. Will sell at $3,500. Cash or good terms. Phone J. Glover or T. Moore anytime at EV 2-2257.
WESTERN HOMES LTD.

LIKE THE SONG SAYS

"A good man is hard to find." As a matter of fact—so are good lots. These come highly recommended:
Glanford Area — 82'x130' NHA. Only $1500
Athlone Woods—70'x100' NHA. Trees $2550
Mt. Tolmie — 60'x153', duplex-zoned, sewered, good rental area $3900
Cordova Bay — 4 large view lots, treed, quiet area $3500 up
Gordon Head—Choice location with quality homes. 85'x182' $3650
Cadboro Bay—80'x175' NHA, view $5,250
Lands End—84'x262', waterfront $6500
Gordon Head—3 acres, approx. $3250
Start the month right — call Terry Fortune the Lot Man now and get out and see these.
UNIVERSITY REALTY LTD.
Shelbourne Plaza
Tel. 477-1928 or Res. 477-1428

RIVERFRONT LOTS LOCATED ON PUNTLEDGE RIVER at COURTENAY, B.C. 80-ft. by 200-ft. TREED LOTS with city LIGHT, WATER and PHONE, adjoins PUNTLEDGE PARK. TERMS TO SUIT YOU. Price $1,195 EACH or REDUCTION if you BUY MORE THAN ONE. For further information phone or write Leonard Thomas at Douglas Hawkes Ltd., 817-A Fort Street, Victoria, B.C. (EV 4-7128, or res. EV 3-8068).

PEARCE CRESCENT
off BLENKINSOP
Approx. 100'x100'. Full price $1,175. Wm. Weldon res. GR 7-4095. Financial Survey Ltd., EV 4-2805.

EXCLUSIVE, LARGE WATERfront and waterview lot. Close in. You have seen the rest now see the best. By owner. Victoria Press, Box 339.

SEAVIEW, SEWER CONNECTION in. Gordon Head. ½-acre lot. EV 2-2870.

155 PROPERTY WANTED

WANTED URGENTLY

Listing of LOTS. Any size or locality. BUYERS WAITING. Call Archie Greene, EV 4-8126 or EV 5-9798.
PEMBERTON, HOLMES LTD.

½ ACRE OR MORE WITH GOOD water supply, on bus line. EV 2-6346.

156 ACREAGE FOR SALE AND WANTED

BOTH $600 DOWN
8 ACRES SECLUSION. Quiet location off Selwyn Rd. on Strandlund. 6½-mi. circle, off Trans Canada Highway. Power, water available. Price $4,400.
3.48 ACRES Selwyn Rd. nr. Atkins Rd., Langford. See our signs. Price $4,500.
Call Mrs. Ramsdale EV 3-6111 or EV 4-9658. McCandless Realty, 630 Fort.

CASH FOR ACREAGE ADJACENT to sewer. Kanga Const., 386-6192.

158 FARMS FOR SALE AND WANTED

WANTED TO RENT — LARGE house on small farm within 20 miles Victoria. GR 9-3068.

SOOKE FARM
Approx. 10 ACRES, 5 cleared, 4-rm stucco, 2 bedrms, outbuildings, well with E pump. Taxes approx. $86. Ideal for mixed farming. Might suit VLA. On Otter Pt. Road. Price $12,500 CASH. Owner retiring. Call Mrs. Ramsdale at EV 3-6111 or EV 4-9658. McCandless Realty, 630 Fort.

Looking for BARGAINS in CARS

See Classification 100 in Today's Classified

DEFENCE CONSTRUCTION (1951) LIMITED
PROJECT: Alterations to Building 210 and Construction of Offices in the second floor of Building 109, RMC Dockyard, Esquimalt, B.C.
File: 600-E1-13
SEALED TENDERS, marked as to content addressed to the undersigned will be received until 2:00 p.m., E.S.T. THURSDAY, November 28, 1963.
Plans, specifications and tender forms will be on view at Builders' Exchanges at Vancouver, Nanaimo, Victoria and DCL Vancouver Branch Offices and may be obtained by Prime Contractors only from DCL Plan Section at the address below on deposit of $100 payable to Defence Construction (1951) Limited.
Security deposit as called for in the Tender Documents must accompany tenders.
J. D. Jennison, Secretary,
6th Floor, Kenson Building,
235 Metcalfe Street,
OTTAWA 4, Ontario.

NOTICE TO CREDITORS
IN THE MATTER OF THE ESTATE OF ISABELLA BARWICK, deceased.
NOTICE is hereby given that creditors and others having claims against the estate of Isabella Barwick, deceased, late of Colwood, British Columbia, are hereby required to send them to the undersigned administrator, at the offices of Copeman & Henderson, 404-407 Central Building, 630 View Street, Victoria, B.C., before the 2nd day of December, 1963, after which date the administrator will distribute the assets of the said estate amongst the parties entitled thereto, having regard only to the claims of which he then has notice.
WILLIAM BRUCE McDONALD GORDON,
Administrator.
Copeman & Henderson,
His solicitors.

ESQUIMALT ELECTORAL DISTRICT

NOTICE TO CREDITORS
NOTICE is hereby given that creditors and others having claims against the estate of LEO LINCOLN GORDON, deceased, who died at the City of Victoria, Province of British Columbia, on the 26th day of November, A.D. 1963, late of 1003 Pemberton Road, Victoria, British Columbia, are hereby requested to send them to the undersigned at Suite 101, 103—4th Avenue South, Port Alberni, British Columbia, before the 15th day of November, A.D. 1963, after which date the Administrator of the Estate, WAYNE GORDON, of Fair Harbour, British Columbia, will distribute the said estate among the Beneficiaries entitled thereto, having regard only to the claims of which he then has notice.
DATED at the City of Port Alberni, Province of British Columbia, this 31st day of October, A.D. 1963.
WILLIAM BECKINGHAM,
Solicitor for Wayne Gordon,
Administrator of the Estate
of Leo Lincoln Gordon.

DEEP COVE WATERWORKS DISTRICT
NOTICE TO CONTRACTORS
TENDERS FOR CONSTRUCTION OF A WATER SYSTEM
Sealed tenders will be received by Deep Cove Waterworks District up to 8:00 p.m., on November 21, 1963, for the construction complete of a water system comprising approximately 56,000 feet of main, together with all fittings therefor.
Specifications, Contract Documents and Tender Forms may be obtained at the offices of George Paulin Ltd., 1006 Government Street, Victoria, B.C.
The lowest or any tender will not necessarily be accepted.
The Board of Trustees,
Deep Cove Waterworks
District.

NOTICE TO CREDITORS
IN THE MATTER OF THE ESTATE OF ELLEN DAY, deceased, late of Victoria, British Columbia
NOTICE IS HEREBY GIVEN that creditors and others having claims against the estate of the above deceased are hereby required to send them to the undersigned Solicitors for the Executor, 303 Royal Trust Building, Victoria, B.C., before the 3rd day of December, 1963, after which date the Executor will distribute the said estate among the parties entitled thereto, having regard only to the claims of which he then has notice.
HORNE, COUPAR,
MacMINN & ROBERTS,
Solicitors for the Executor.

OFFER FOR OBSOLETE CARDS
OFFERS plainly marked on the envelope, "Offer on P.T. No. 78" will be received by the undersigned up to noon, November 14, 1963, for approximately 3½ tons used IBM Punch Cards located "as is and where is" at the Parliament Buildings, Victoria, B.C.
Offers must be accompanied by a certified cheque or money order made payable to the order of the Minister of Finance for 10% of the bid.
To view or for further information contact the Purchasing Commission, 525 Superior Street, Victoria, B.C.
Offers must be submitted on a price per ton basis.
The highest or any offer will not necessarily be accepted, but the bearer of a successful bid will be required to pay the S.S. Tax.
O. E. P. JONES, Chairman
Purchasing Commission,
Parliament Buildings,
Victoria, B.C.
Ad. No. 78—63/64.
October 30, 1963.

NOTICE TO CREDITORS
IN THE MATTER OF THE ESTATE OF HILDA EVELYN HOOK, LATE OF THE CITY OF VICTORIA, IN THE PROVINCE OF BRITISH COLUMBIA, WHO DIED ON THE 16th DAY OF SEPTEMBER, 1963.
CREDITORS and others having claims against the above Estate are required to send full particulars of such claims to Canada Permanent Trust Company, 1125 Douglas Street, Victoria, B.C., on or before the 23rd day of December, 1963, after which date the estate's assets will be distributed, having regard only to claims of which the executors shall have received notice.
DATED at Victoria, British Columbia, this 28th day of October, 1963.
CANADA PERMANENT TRUST COMPANY,
1125 Douglas Street,
Victoria, B.C.,
Executors.
By their Solicitors:
Cameron & Cameron,
311 Royal Trust Building,
Victoria, B.C.

NOTICE TO CREDITORS
IN THE MATTER OF THE ESTATE OF FELIX PAUL LUCKOVICH, LATE OF SHAWNIGAN LAKE, IN THE PROVINCE OF BRITISH COLUMBIA, WHO DIED ON THE 16th DAY OF NOVEMBER, 1962.
CREDITORS and others having claims against the above estate are required to forward full particulars of such claims of the undersigned solicitors for the Administratrices of the estate of the said deceased, on or before the 23rd day of December, 1963, after which date the estate's assets will be distributed, having regard only to claims that have been received.
DATED at Victoria, B.C., the 28th day of October, 1963.
CAMERON & CAMERON,
Solicitors for the
Administratrices.
311 Royal Trust Building,
612 View Street,
Victoria, B.C.

NOTICE TO CONTRACTORS
SEALED TENDERS will be received by the undersigned for the construction of
UNIVERSITY OF VICTORIA STUDENT RESIDENCES
(Concrete—6,000 square feet floor area)
(Separate price for second building similar)
Drawings, specifications, forms of tender and detailed instructions to bidders are available to General Contractors at the office of R. W. Riddall Associates, 616 Royal Trust Building, Victoria, on or after 2 p.m., Tuesday, November 5, 1963.
A returnable deposit of One Hundred Dollars ($100.00) is required for each set of drawings and specifications.
Tenders must be good for sixty (60) days. Tenders must be accompanied by a bid bond in the form prescribed, a copy of which will be attached to the specification which binds the tenderer and the surety in the amount of THIRTY-FIVE THOUSAND DOLLARS ($35,000.00) at the time of tendering. A performance bond and a labour and materials bond, each in the amount of 50% of the contract price in the form prescribed, a copy of which will be attached to the specification, must be provided by the successful tenderer prior to the award of the contract. Certified cheques will not be accepted.
Contractor's attention is drawn to the clause in Instructions to Bidders on depository bids.
The lowest or any tender not necessarily accepted.
Tenders must be made out on the forms supplied by the Architect, addressed to the undersigned and delivered to the office of the Board not later than 4 p.m., November 28, 1963.
F. A. FAIRCLOUGH,
Mgr. University Development
Board of University of Victoria
Dunlop House,
1960 Lansdowne Road,
Victoria, B.C.

LUNDS

Another Interesting

AUCTION

TUES., 7:30 P.M.

View from 9 a.m. Monday

MODERN FURNISHINGS

CARPETS
APPLIANCES

2-Piece Colonial Chesterfield Suite (With Pillow Back)
Colonial Love Seat
Portable and Console Television Sets
$700 Piano-Accordion
Small Combination Safe
OFFICE FURNITURE
Desks, Chairs, Etc.
Tape Recorder
Dinette Suites
Bedroom Suites
Sets of Golf Clubs
Typewriters
Four 30" and 30" Electric Ranges
Portable Dishwasher
Six Refrigerators
Other Appliances
Jewellery, China, Etc.

LUNDS AUCTIONEERS & APPRAISERS PHONE EV 6-3300
826 FORT STREET

BIG GEORGE! by Virgil Partch

"I suppose you're going to pull that 'dizzy spell' act again."

3 MAYNARD AUCTIONS

THURSDAY—10 A.M. AND 7:30 P.M.

AT 7:30 IN OUR SHOWROOMS

No. 1 RESTAURANT and BUTCHERY EQUIPMENT

AS NEW, Stainless Steel Stand and Hood for Griddle and Fryer (5' long by 30" deep), refrigerated base with 3 drawers; 3-unit Oven, Blodgett model 959 (2 bake, 1 roast sections); custom-built Bar Back Unit, for juices, etc.; 1 Quest Deep Fryer (used just 4 months), model E.F. 14; Speedy Potato Peeler; Electric Cookie Machine; Double Stainless Steel Sink (30" deep by 63" long); 2 Stainless Steel Bakers' Racks (1 open, 1 glass-enclosed).

APPROX. 300 SETTINGS EXPENSIVE CHINA (SHENAGO) Only 100 Cups

TWO ELECTRIC HAND DRYERS, Cost $100 Each
BOOTHS FOR SEATING 2, 4 AND 6 PEOPLE

Large Quantity EXPENSIVE STAINLESS STEEL

Containers - Pots - Trays - Steam Table Pans - Etc. - Etc.
Also Flatware - Sugar Dispensers - Salts and Peppers - Serviette Dispensers - plus many more items too numerous to mention.

Offers Will Be Received for Following Items

Garland Broiler and Oven, model 6040, 140,000-BTU, complete with thermostatically-controlled oven below, warming oven over broiler area.

Matching Garland Hot Top sections, each individually controlled, complete with 8,800-BTU, hourly input, total load.

Cafeteria Counter, custom-built: S/S top, galvanized body, with formica front panelling, solid S/S tray slide as detailed. Counter to accommodate napkin dispensers, silverware bin, tray stand, dessert section, salad section, sandwich section, hot food section, beverage section and cashier stand.

Entire Store Contents ... **BUTCHERY EQUIPMENT**

Large Display Case with 1-h.p. Delco elec. motor; Deepfreeze Unit, 2 large doors with 1-h.p. elec. motor; Large Mirror-backed Vegetable Display Case; Glass-lined Elec. Hot-Water Tank; Meat Hooks; 3 Meat Blocks; Clary Cash Register; Scales.

THREE GOOD CARS, 9:00 p.m.

58 CADILLAC 62 SERIES SEDAN IN GOOD CONDITION
58 PONTIAC 6-CYLINDER — OWNER WILL GUARANTEE 5 NEW TIRES
57 DODGE (Regent) ONE OWNER VERY CLEAN

FURNITURE and APPLIANCES

New 5-Pce. Bedroom Suite with Box and Mattress; 1962 RCA 23" Television Set, cost $300; Two Lovely Matching Colonial Braided Rugs; Two Very Clean, Near New Chrome Suites; Near New 30" Firestone Elec. Range; 35-mm. Argus Projector; Lamps; also Chesterfield Suites, Chairs, Tables, Etc.

VERY LARGE 10:00 A.M. SALE

INDUSTRIAL HARDWARE AND EQUIPMENT

THOUSANDS OF DOLLARS WORTH FROM Mc & Mc SALE
HUNDREDS OF ITEMS ▶ INDUSTRIAL BLOCKS, SHACKLES
FASTENERS - PIPE FITTINGS
ELECTRICAL HARDWARE
BUILDERS' HARDWARE - ALUMINUM FLASHING
NUTS - BOLTS - NAILS - SCREWS
BUILDING SUPPLIES - DELTA PARTS
ABRASIVES - TOOLS - COUNTERS - ETC.

PRELIMINARY NOTICE

DISTRESS AUCTION NOTICE

Instructed by Charles De Macedo, Bailiff for the Seller, We Will Sell the Stock and Fixtures of

JACK'S Superior MEAT MARKET

AUCTION TO BE HELD ON LOCATION, 775 FORT ST.
PREVIEW: ALL DAY FRIDAY. SAT. TILL SALE TIME

EXPENSIVE BUTCHERY EQUIPMENT

1 Bird Band Saw, model 22 Berkel Electric Slicer with ¼-h.p. motor (model 1501); 8' Alex Gair Refrigerated Meat Display Case; 16' Alex Gair Refrigerated Meat Display Case; Large, Heavy Duty Mincer with 3-5-h.p. motor, mounted on a special 8' stainless steel table; 7½' Ryan Refrigerator; 4 Toledo Scales; All-Metal Meat Display Case; 5 Meat Blocks.

2 WALK-IN COOLER DOORS AND HARDWARE

1 English Elec. Compressor, 2-h.p., 220-V., 3-ph., 60-cy.; 1 Wagner Elec. 1½-h.p. Compressor, 3-p.h., 60-cy.; Stainless Steel Sink; Knives; Meat Hooks; National Elec. Cash Register, Awning, Etc.

ANOTHER UNRESERVED AUCTION

by

MAYNARDS AUCTIONEERS

Bonded Since 1902
733 Johnson Street, Victoria, B.C. 386-5191
(Also in Vancouver)

The Local Daily NEWSPAPER is your Fall Fashion Guide

Women of fashion watch the newspaper advertisements and feature articles for fashion information.

The well co-ordinated wardrobe doesn't "just happen." It is the result of constant awareness of what goes on in the world of fashion.

The newspaper columns provide important information on fashion trends as each season arrives. In addition to the many articles published, the Victoria merchants advertise the season's new styles as they begin to arrive in their stores.

Be sure you have the NEWEST OF THE NEW! Shop through the advertisements in your local daily newspaper.

THE DAILY COLONIST

King Fisherman

109 Prince Buttons In October Awards

Prince Buttons awarded for the month of October totalled 109, bringing the number awarded during the 1963 Daily Colonist King Fisherman Contest to 656.

Eighty-four tyee buttons were awarded, 155 for spring salmon, 144 for coho, 96 for lake trout, 93 for river trout and 84 for bass during 1963.

To win a Prince Button for the 20-day contest month of October it took a 30:5-pound tyee, 21:4-pound spring salmon, 14:4-pound coho, 2:4-pound lake trout, 1:0-pound river trout and any bass—only three were weighed in.

Buttons will be mailed to the winners.

October winners:

Tyee Salmon

1. Gold Prince Button for Fish of the Month—J. H. Pearsall, Cochin, Sask.; 30:5, Underwood Cove, Strip-Teaser.

PRINCE BUTTONS

2. Herb Oson, Vancouver; 26:6, Underwood Cove, Lucky Louie plug.
3. Lou Dagenais, 128 Alexander, A. Burn; 24:0, Coun Creek, Alaskan plug.
4. A. E. Stapleton, 705-12th S.Ash, Port Alberni; 40:10, Underwood Cove, Strip-Teaser.
5. P. M. Springett, San Francisco; 41:12, Underwood Cove, Strip-Teaser.
6. Muriel Gibson, Port Alberni; 30:12, China Creek, Alaskan plug.
7. Norman Gibson, Port Alberni; 28:6, Underwood Cove, Alaskan plug.
8. J. Atkinson, 723 Watson; 26:0, Underwood Cove, Strip-Teaser.
9. D. Reimer, 549 Margaret; 27:8, Underwood Cove, Strip-Teaser.
10. Barry Bremner, Port Alberni; 27:7, China Creek, Lucky Louie plug.
11. Rose Vale, Port Alberni; 27:6, Underwood Cove, Alaskan plug.
12. E. A. Schutte, Port Alberni; 27:0, Underwood Cove, Alaskan plug.
13. F. Potter, Port Alberni; 26:13, Underwood Cove, Tee-Spoon.
14. Brian Mahaffey, Port Alberni; 25:7, Underwood Cove, Alaskan plug.
15. James Cameron, Port Alberni; 25:5, Underwood Cove, Rocky Elder.
16. R. Gaitie, Alberni; 24:7, Underwood Cove, Strip-Teaser.
17. Mrs. Diann Wallman, Watson Lake, Y.T.; 32:15, Underwood Cove, Lucky Louie plug.
18. Pete Taylor, 616 Alwyn, Alberni; 32:6, Underwood Cove, Strip-Teaser.
19. R. Pendleton, Port Alberni; 32:0, Underwood Cove, Alaskan plug.
20. G. A. Wallman, Port Alberni; 32:0, Underwood Cove, Strip-Teaser.
21. Derry Wallman, 702 Ballson, Alberni; 31:8, China Creek, Wonder spoon.
22. Art Green, Port Alberni; 31:3, Underwood Cove, Strip-Teaser.
23. Hector McNeill, Tolmie Street; 31:0, Franklin River, Tee-spoon.
24. A. Crossland, 1317 Exton, Port Alberni; 30:9, Underwood Cove, Alaskan plug.
25. W. Passmore, 708 Morton, Port Alberni; 30:5, Underwood Cove, Alaskan plug.

Spring Salmon

1. Gold Prince Button for Fish of the Month—Glyn Jones, 1842 Emery Place; 26:6, Cowichan Bay, Bucktail fly.

Prince Buttons

2. Sam Clements, Bellair, Wash.; 26:10, William Head, Minnow-Teaser.
3. Jim Waddell, 311 Frances; 24:10, Cowichan Bay, Bucktail fly.
4. R. Barnes, 3724 Tillicum; 24:6, Cowichan Bay, Bucktail fly.
5. Art Green, Port Alberni; 28:8, Underwood Cove, Strip-Teaser.
6. A. E. Stapleton, Port Alberni; 29:6, Underwood Cove, Strip-Teaser.
7. A. S. O'Brien, Port Alberni; 29:5, Underwood Cove, Strip-Teaser.
8. Carl Gislason, Port Alberni; 29:0, China Creek, Alaskan plug.
9. Dorothy Murphy, Port Alberni; 28:10, Underwood Cove, Alaskan plug.
10. C. H. Brown, 312 South, Port Alberni; 28:0, Underwood Cove, Strip-Teaser.
11. Jim Atkinson, Alberni; 27:8, Underwood Cove, Strip-Teaser.
12. C. Pitt, Mill Bay; 27:8, Cowichan Bay, Bucktail fly.
13. Iver Pedersen, Port Alberni; 27:6, Underwood Cove, Alaskan plug.
14. T. York, 307 Stirling, Port Alberni; 26:13, Underwood Cove, Alaskan plug.
15. E. Schutte, Port Alberni; 26:13, Underwood Cove, Alaskan plug.
16. Gordon Murphy, Port Alberni; 26:3, Underwood Cove, Alaskan plug.
17. J. H. Clarke, Port Alberni; 25:14, Underwood Cove, Alaskan plug.
18. Howard Smith, Duncan; 25:4, Cowichan Bay, Strip-Teaser.
19. A. Billett, Victoria; 24:13, Cowichan Bay, Wonder spoon.
20. D. Reimer, Alberni; 24:12, Underwood Cove, Strip-Teaser.
21. Gerry Erickson, Port Alberni; 23:3, Underwood Cove, herring.
22. R. F. Wallman, 702 Ballson, Alberni; 22:10, Underwood Cove, Lucky Louie plug.
23. Lois Jenvey, 2827 Gosworth; 22:4, Cowichan Bay, Bucktail fly.
24. Bill McDonald, 4120 Glanford; 22:4, Underwood Cove, Strip-Teaser.
25. V. Mitchell, 2583 Henderson; 21:4, Cowichan Bay, plug.

Coho Salmon

1. Gold Prince Button for Fish of the Month—Ken Mayes, 168 2nd Street, Duncan; 21:14, Cowichan Bay, herring.

Prince Buttons

2. Jim Thompson, 630 Sedger; 17:13, San Juan Bay, Golf-Tee.
3. Mrs. F. Brown, 937 Shirley; 17:4, Narrows, Minnow-Teaser.
4. Bill Langwith, 350 Benjamin; 16:2, San Juan Bay, Cowichan, spoon.
5. Harold Culling, 325, Stewart; 16:0, Otter Point, herring.
6. Lee Way, Port Renfrew; 15:9, San Juan Bay, Cowichan, Golf-Tee.
7. J. Kellett, 2938 Murray; 15:8, San Juan Bay, spinner.
8. N. Sirup, Cayeuse Camp, Honeymoon Bay; 15:7, Cayeuse River, Golf-Tee.
9. Alf Clinch, 1016 Helmont; 15:7, Cowichan Bay, Bucktail fly.
10. C. Read, 8310 West Saanich Road; 15:5, San Juan Bay, Golf-Tee.
11. Dal Langwith, 350 Benjamin; 15:4, San Juan Bay, Golf-Tee.
12. Marvin Patrick, Nanaimo; 15:3, San Juan Bay, Golf-Tee.
13. Bryan Milne, 971 Lovat; 15:3, San Juan Bay.
14. C. W. McFarlane, [illegible] Kiwanis Way; 15:2, Deep Cove, Strip-Teaser.
15. G. Turnley, Mill Bay; 15:0, Cowichan Bay, Bucktail fly.
16. A. I. King, Merville; 15:0, Williams Beach, Tom Mack spoon.
17. Ted Veitch, 68 Lurline; 13:0, Church Rock, Strip-Teaser.
18. Lee Duncan, 2046 Lansdowne; 14:14, San Juan Bay, Tee-spoon.
19. Bob McMillan, 2581 Prior; 14:12, Cowichan Bay, Strip-Teaser.
20. W. R. Watson, 2479 Parkview; 14:10, Secretary Island, Minnow-Teaser.
21. I. Sutherland, Kelsey Bay; 14:10, Johnstone Strait, Bucktail fly.
22. Bob Fielden, Box 604, Duncan; 14:9, fly.
23. Mrs. Phyllis Punt, 3326 Rowland; 14:8, Beechey Head, Krippled-Minnow.
24. Evelyn MacDonald, 948 Shirley; 14:8, Sooke, minnow.
25. E. Jaggers, Duncan; 14:4, Cowichan Bay, Bucktail fly.

Lake Trout

1. Gold Prince Button for Fish of the Month—Derry Wallman, 702 Ballson, Alberni; 10:2, Great Central Lake, flat fish.

Prince Buttons

2. Art Watson, Lake Cowichan; 6:5, Nitinat Lake, panel.
3. Jack Yee, 559 Esquimalt, West Vancouver; 6:1, Lower Campbell Lake, Willow Leaf and worm.
4. Mrs. Georgina Lilligard, Honeymoon Bay; 5:7, Cowichan Lake, gang troll.
5. R. E. Wallman, 702 Ballson, Alberni; 5:3, Great Central Lake, Flatfish.
6. S. Walker, Vancouver; 3:12, Lower Campbell Lake, Willow Leaf and worm.
7. C. Bigelow, Nanaimo; 3:9, Lower Campbell, fly.
8. W. B. Ross, Radium Hot Springs; 3:5, Great Central Lake, spinner and worm.
9. Marshall Ross, 205 Island Highway; 3:0, Durrance Lake, salmon roe.
10. G. Massam, 568 Victoria; 2:12, Durrance Lake, troll and worm.
11. Robert Gordon, Campbell River; 2:12, Upper Campbell Lake, fly.
12. Mrs. R. E. Wallman, 702 Ballson, Alberni; 2:8, Great Central Lake.
13. Lee Nickell, Lake Cowichan; 2:0, Cowichan Lake, salmon paste.
14. Arthur Smith, RR2, Qualicum; 2:0, Cameron Lake, troll and worm.
15. Russ Simpson, Sidney; 2:4, Cowichan Lake, gang troll.

River Trout

1. Gold Prince Button for Fish of the Month—N. Sirup, Cayeuse Camp, Honeymoon Bay; 8:7, Cayeuse River, salmon roe.

Prince Buttons

2. Keith Hambleit, 808 Cook; 6:7, Gold River, egg.
3. Bud Dunnett; 4:1, Cowichan River, Salmon fly.
4. George Guernsey, 929 Byng; 4:0, Cowichan River, Knobby Wobbler.
5. J. McKinnon, [illegible] Esplanade; 3:13, Cowichan River, Mickey Finn.
6. John Carlon, 1638 Rowan; 2:9, Sooke Pots, worm.
7. H. Davie, 1054 Londonderry; 2:2, San Juan River, Limpit and spin.
8. John Ebert, Hustle Auto Court, Campbell River; 1:6, Campbell River, worms.
9. David Whiskin, Box 272, Lake Cowichan; 1:14, Cowichan River, gang troll.
10. A. Edge, 2993 Lorne Terrace; 1:12, Oyster River, worms.
11. Norm Young, 3017 Glen Lake; 1:12, Muir Creek, Crocodile.
12. Larry Whiskin, Box 272, Lake Cowichan; 1:9, Cowichan River, gang troll.
13. Bill Craig, 1053 Foul Bay Road; 1:6, Cowichan River, worms.
14. Alec Merriman, 1104 Goldstream; 1:5, Sherwood Creek, Silver Bodied fly.
15. Dennis Baker, Campbell River; 1:0, Campbell River, worms.
16. L. Fisher, 3131 Carman; 1:0, Cowichan River, worm.

Bass

1. Gold Prince Button for Fish of the Month—Bruce Ashmore, 1140 Willow; 5:0, Elk Lake, Len Thompson spoon.

Prince Buttons

2. H. Wengelaar, 3132 Quadra; 4:0, Elk Lake, worm.
3. Barry Gee, 5041 Prospect Lake Road; 1:14, Prospect Lake, worm.

Old Boats Hit Indians

VANCOUVER (CP) — Increasing competition is forcing B.C. Indians out of the fishing industry, says Guy Williams, president of the Native Brotherhood of B.C. He said only about 2,200 commercial fishing licences are held by Indians compared to about 3,600 two years ago.

"The problem is that the older types of boats most Indians own are no longer suited for the highly competitive conditions today," he said.

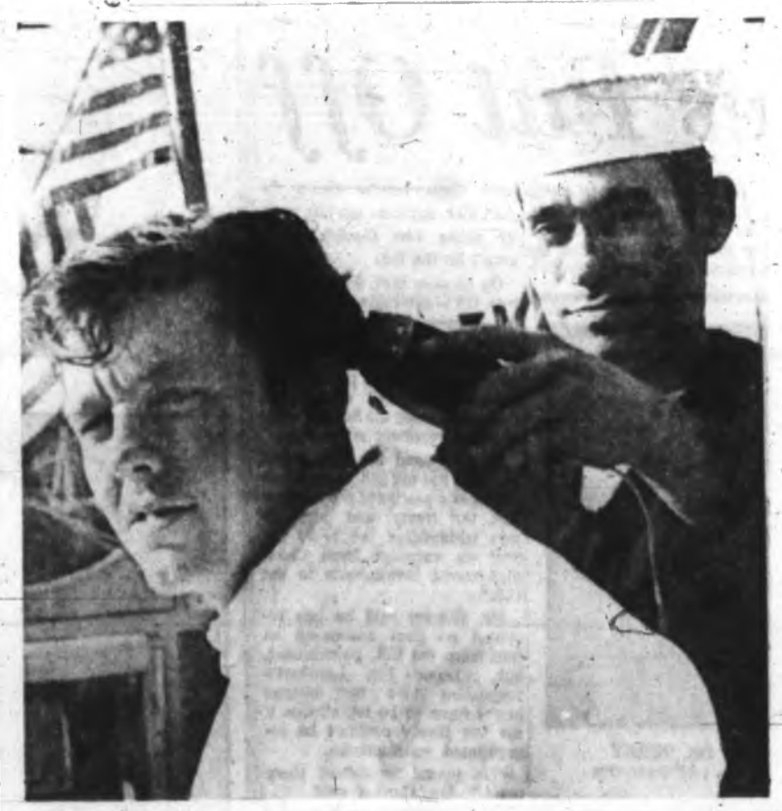

Primping On Poopdeck

When there's not enough room on ship for barbershop, haircuts are on poop deck. Getting set to step out in Victoria, engineman Thomas Shook of Alice, Texas, is cut by engineman Robert Bryant of Douglas, Ga. Both serve on USS Fortify, one of five U.S. minesweepers in town for weekend.—(Don Gain)

Propeller Damaged

Typhoon-Tossed Tramp in Town

A typhoon-tossed tramp ship came to town yesterday, the British freighter Redbrook, now in Esquimalt Graving Dock with a chunk out of her propeller.

"We were dodging bad weather all the way across the Pacific from Japan," said chief officer C. R. Evans.

DAILY STORM RECORD

He referred to his log and pointed out daily references to Typhoon Kit from Oct. 11-17.

"We could stjill feel it [illegible] miles away and, of course, there were other storms," he said.

He explained that an unloaded ship in such violent weather could easily damage her propeller.

The 9,200-ton tramp has called at 57 ports since she left England in February, 1962. Starting with Germany and Egypt, she has roamed the world and probably won't be home until next May.

She loaded lumber at Chemainus last week, will be picking up general cargo in California before she sails for Australia and New Zealand.

RETIRED—BUT

Chief officer Evans, who spent 31 years on cable ships, is a retired ship's master. Twice he has come out of retirement from his home in Cardiff to go to sea again.

"I left home for four months," he said, "and I've been at sea nearly two years. When I get home this time my anchor will be firmly fixed."

Yarrows Ltd. are handling repairs. Mr. Evans said he thought the ship would be on its way Monday.

BORN IN FORTRESS

England's Henry VII was born in the Welsh fortress of Pembroke in 1457.

Regent Towers 415 Michigan Street

★ COMPLETE LAUNDRY FACILITIES
★ STOVE AND FRIDGE INCLUDED
★ ENTERTAINMENT SUITE
★ GUEST SUITE FOR VISITORS
★ PANORAMIC VIEWS
★ AUTOMATIC ELEVATORS
★ SPACIOUS LAYOUTS
★ PATIO BALCONIES
★ MODERATE RENTALS
★ MUSIC by MUZAK
★ SUN DECK
PLUS
PRESTIGE LIVING

5 MINUTES TO DOWNTOWN

RENTAL INQUIRIES WELCOMED
Call 383-6216 — 11 a.m. to 9 p.m. Daily
Exclusive Rental Agents
NORTH WEST TRUST 717 FORT ST.

Hudson's Bay Company.
INCORPORATED 2ND MAY 1670.
Shop daily 9 a.m. to 5:30 p.m. Shop Thursday and Friday 9 till 9
Dial 385-1311 for courteous service

Can Be Installed To Look Built-in!
The BAY can install your GE washer and/or dryer to look like a built-in duet.

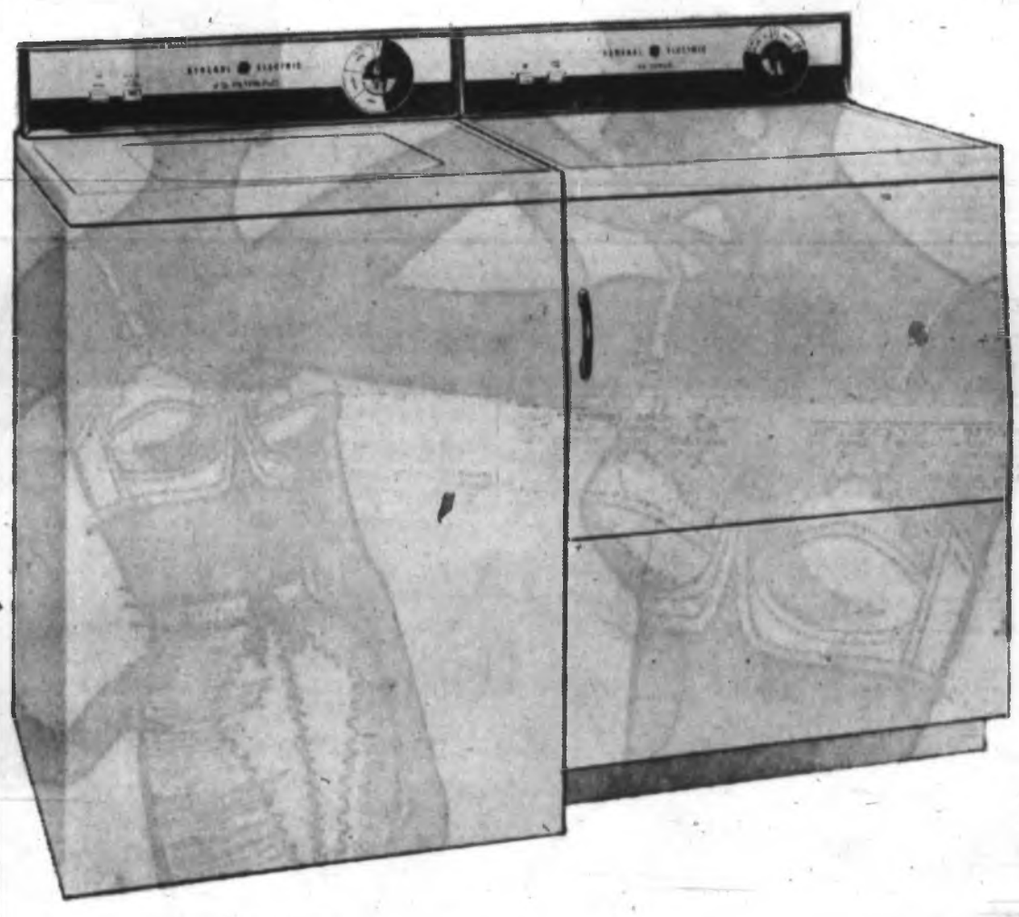

Save on G-E's Laundry Pair!

This De Luxe G-E Washer Adjusts the Water Usage to its Load Size!

This big-capacity washer has three load settings—under 6 lbs., 6 to 10 lbs., and 10 to 12 lbs., uses just the correct amount of water needed for the size of the load! You have two temperature selections for wash water—hot or warm. All lint is trapped and separated so clothes come out free from annoying fluff. Porcelain tub and top is corrode-proof—won't rust, ever. Installs flush to wall for a built-in look. 1 year warranty on parts and labor, 5 years on sealed transmission. Take advantage of the reduction in price—buy your washer now!

Regular 269.95
Sale
$248
on CDP, $12 monthly

End Your Drying Problems this Winter with a G-E Dryer for All Fabrics

Pick your heat—high or low, and set this big-load dryer for anywhere from 10 to 140 minutes . . . no matter what the wash frothy lingerie or heavy-duty work pants, it comes out right! And there's a fluff cycle too, for pillows and blankets! Exclusive G-E high-speed drying system and safety features! Matches above washer! Save over $21 during this Sale!

Regular 199.95
Sale
$178
On CDP, $11 Monthly

The BAY, major appliances, 3rd

Get all this extra size and style at a small car price!

OLSON'S THRIFT DEAL

Here's a full family-size car that sells for less than many economy cars. You can seat 5 adults comfortably in the Consul and take all their luggage in a huge 21-cubic foot trunk. You get spirited performance, too, with a really energetic 53 h.p. engine along with a firm yet smooth all synchromesh four speed shift. Big car styling is accented with luxury designed interior trim. An outstanding value—and top trade prices are available.

1964 CONSUL

OLSON MOTORS LTD.
EXCLUSIVELY FORD IN VICTORIA
1060 YATES at Cook EV 4-1144

Regardless of Your Clan . . .
We Have The THRIFT Deal For You
from $49 DOWN $49 MONTH
UMPTEEN MODELS TO CHOOSE FROM
ANGLIAS - CONSULS - FALCONS
— FORDS —
OLSON MOTORS LTD.
EXCLUSIVELY FORD IN VICTORIA
1060 YATES AT COOK EV 4-1144

MPs Scratch Away

Tax Changes Put Off

OTTAWA (CP) — A prickly piece of unfinished business from the June 13 budget — income tax changes—still sits on the Commons table.

The House chewed again at the income tax bill Friday for nearly four hours—the sixth day it has spent on the measure.

DEBATE ADJOURNED

Some progress had been made in approving about half of the bill's 28 complex sections when discussion was adjourned, probably until the latter part of next week, just as the House was preparing to vote on a Conservative amendment to the government's plan of tax incentives for depressed, slow-growth areas.

Commons progress on the tax bill got as far as the section providing tax incentives — a three-year tax holiday and accelerated depreciation—for new industry in designated depressed areas.

The government's designation of 35 areas has come under repeated criticism.

Douglas Alkenbrack (PC—Prince Edward - Lennox) presented an amendment which would require any two designated areas to be at least 100 miles apart. As well, tax benefits would only apply to municipalities requesting them.

The amendment would remove Brantford, Ont., from the designated list. Southwest Ontario Conservatives claim the plan discriminates against nearby cities like Guelph which aren't on the list.

On another tack, Marcel Lambert (PC—Edmonton West) said the finance minister is "on extremely thin ice" with his plan to increase withholding taxes effective in 1965 on profits from foreign - controlled subsidiaries that don't meet the budget's Canadian-investment standards.

He suggested the U.S. might consider the tax bill as an abrogation of a section of the Canada-U.S. tax treaty, and boost its own withholding tax to 30 per cent on earnings from Canadian-owned investments in the U.S.

Mr. Gordon said he has received no firm assurance on that from the U.S. government, but rejected Mr. Lambert's suggestion the tax change might have to be withdrawn if the tax treaty couldn't be renegotiated satisfactorily.

"We intend to collect these taxes," Mr. Gordon said.

Top Doctor Switches

WASHINGTON (AP) — Dr. Luther Terry, surgeon-general of the U.S., has given up smoking cigarettes and switched to a pipe.

Dr. Terry said his switch was not based on any knowledge of the contents of a forthcoming report from his special advisory committee on smoking and health.

He said he had been a cigarette smoker "for many years" and at one time smoked from one to 1½ packs a day.

DR. TERRY
. . . off cigarettes

Hudson's Bay Company.

INCORPORATED 2nd MAY 1670.

Shop daily 9 a.m. to 5:30 p.m. Shop Thursday and Friday 9 'til 9
Dial 385-1311 for courteous service

Treat your figure to a course in slimming via Lovable's lightweight foundations in new Lycra

A. **Long-leg panty girdle**—For one long, smooth line under sheath dresses try Lovable's lightweight Lycra panty girdle with 3" cuffed leg, double front panel that flattens your tummy easily! Blue and beige or white. S.M.L. Each **4.98**

B. **Girdles by Lovable**—The same disciplining light-handed action via Lycra double front panels, to smooth your figure to slimmer proportions. Blue and beige, white. S.M.L. **3.98**

C. **"Touch of Lace" bras**—Lovable styles a truly feminine brassiere touched with lace, and made to flatter your figure via subtle uplift, comfortable fit . . . Elastic front insert, satin bandeau style. A. 32-36; B. 32-36. Blue and beige. **1.98**

The BAY, foundations, 2nd

Shop with PBA

$4 monthly buys up to $30 worth of merchandise on the Bay's PBA (permanent budget account). Enquire in the Accounts Office, 4th.

Hudson's Bay Company.

INCORPORATED 2nd MAY 1670.

Open 9 a.m. to 5:30 p.m. Shop Thursday and Friday 9 'til 9 Dial 385-1311

The Long Look Sweaters . . .

At the Bay, the new sleek of long look **sweaters that snap and crackle with fashion** vitality on this year's winter scene. The **LONG LOOK** offers everything nice: hand-knit appeal, light and airy mohair, Shetland or Botany knits, Scandinavian patterns, **great Fall colors . . . For ski slopes or town, it's definitely the warm-hearted** fashion of the **LONG LOOK** sweater from the Bay's 2nd floor Sportswear.

A. **The Layer look**—By Glenayr Kitten: Shetlantex long-sleeve grey pullover and button-front cardigan, both full fashioned, with a scarlet turtle neck dicky for added fashion.
Long-sleeve pullover, 36-40. **11.95**
Cardigan, 36 to 40. **12.95**
Colors: Cranberry, green, walnut, white, black, teal, gold.

B. **Hand-made in Italy**—Taffy beige combined with cream beige mohair in this turtle-neck beauty, specially imported by the Bay. 36 to 40. **14.95**

C. **Hand wash this one**—A turtle neck collar, black and white jacquard pattern gives the punch to this Turbo Orlon long look that launders without ironing. S, M, L. **14.95**

D. **For the ski**—A slalom sweater of imported wool, in traditional Scandinavian pattern to spark your ski outfit. White and black. 36 to 40. S, M, L. **19.95**

E. **Darlene's white V-neck wool pullover** in stocking stitch has a hand-knitted look and fashion appeal. 36-40. **12.95**
Turtle neck dicky. **2.95**

The BAY, sportswear, 2nd

USE YOUR PBA

Island Edition
Duncan Bureau
Chamber of Commerce Bldg.
Phone 746-5611

The Daily Colonist.

Island: Showers
(Details on Page 4)

Vancouver Island's Leading Newspaper Since 1858

No. 274—105th YEAR · VICTORIA, BRITISH COLUMBIA, SUNDAY, NOVEMBER 3, 1963 · 10 CENTS DAILY 10 CENTS SUNDAY · 70 PAGES

Soldier Charged

Death Count After Aid To Cripple

ESPANOLA, Ont.—A soldier due to be posted to Victoria has been charged with non-capital murder as a result of a street fight in Espanola, when he went to the aid of a cripple involved in a street fight.

Pte. Reginald Landriault, 21, has been remanded in custody to Nov. 7 on the charge, which resulted from the death of Bruce Robinson, 18.

HOME ON LEAVE

Landriault was home on leave at the time of the incident Thursday. His unit, the Queen's Own Rifles, will arrive in Victoria later this month.

Espanola police say the soldier was about to enter a relative's home when he saw a fight in a nearby service station. The cripple and 10 teenagers were involved in the fight, which resulted from a Halloween prank, officers said.

LANDED ON HEAD

A woman eyewitness said she saw Robinson fall during the fight, and his friends picked him up and dropped him again. "He landed on his head."

Espanola is about 40 miles northeast of Sudbury, on the Trans-Canada Highway.

Death Ends Battle For Love

NAPLES, Italy (UPI)—Two jealous circus lionesses fought it out last night over the lion that they loved.

One lioness, Mina, had a fractured spine and had to be shot. Her rival, Ruspi, limped off to lick her wounds.

The third party to the triangle, Simba, sat impassively in a corner of the cage through it all.

Leaders Free Buddhist Monks

JUBILANT CROWDS CHEER NEW ORDER

* * *

By MALCOLM W. BROWNE

SAIGON, Viet Nam (AP) — Jubilant Saigon crowds celebrated the downfall of President Ngo Dinh Diem and his brother Nhu Saturday. Victorious military leaders freed Buddhist monks from jail and set up a Buddhist-led provisional regime, suspending the constitution and dissolving the national assembly.

They declared the Ngo Dinh brothers are dead.

The 62-year-old president and his adviser-brother, 52, were officially declared to have committed suicide. The junta of 16 generals said the brothers shot themselves when captured after once slipping through the troops surrounding their shell-pocked palace.

THO PREMIER

While Vietnamese crowds exulted in the streets, Maj.-Gen. Doung Van Minh and his revolutionary Junta named Nguyen Ngoc Tho, a slender, 55-year-old Buddhist, as premier for a provisional civil government. He was vice-president under Diem but had little power.

Whether Tho becomes a real administrator or a figurehead under military control, U.S. officials expected South Viet Nam to drop preoccupation with its political - religious crisis and step up the American-backed war against Communist guerrillas.

Censorship imposed in Saigon

Continued on Page 2

- Communist North Viet Nam and the Soviet Union claimed the U.S. is behind the overthrow of President Diem's government.
- The British embassy in Saigon says all Canadian and British subjects in Saigon are safe.
- The United Nations fact-finding mission in South Viet Nam is coming home, "separately on whatever available transporation they can get."
- Algiers radio aired its most violent anti-American attack in blaming the U.S. for the coup.
- The American Broadcasting Commission said its men in Saigon had seen the bodies of President Diem and his brother.

* * *

Moonlight Madness

By EDWIN Q. WHITE

SAIGON (AP)—The battle for Saigon that ended with the capture of the presidential palace early Saturday was carried out under a full moon in an atmosphere filled with incongruities of war.

The first move by South Vietnamese marines against police headquarters shortly after noon Friday caught Saigon by surprise but word spread rapidly. Sidewalk stalls were dismantled and steel shutters and grills pulled over shop windows.

The first firing came at mid-afternoon when palace guards and other forces backing Ngo Dinh Diem opened up on high-flying planes and fired down one broad thoroughfare.

Next came the beginning of an attack on the presidential guard headquarters at Cong Hoa. The shock of heavy mortars and other explosions filled the air in downtown Saigon but some traffic by vehicle and on foot continued as if nothing was going on.

A heavily-armed guard in

Continued on Page 2

Too Much Alike

Vietnamese crowd jeers as pedicab driver carts head of demolished statue through streets of Saigon yesterday following overthrow of Diem regime. Monument was demolished by crowd because of resemblance to Mme. Ngo Dinh Nhu, South Viet Nam's former first lady.

Socialites Indicted

No Brawl This Time

PHILADELPHIA (AP)—Plans have been cancelled for a ball to introduce pretty, 17-year-old Fernanda Wanamaker Wetherill to Philadelphia society.

Instead there will be a much smaller affair—a supper dance at a downtown hotel on Dec. 28 with precautions to prevent a repetition of the Sept. 1 house-wrecking party that followed Fernanda's debut at Southampton, Long Island.

PRECAUTIONS

Fernanda's mother, Mrs. Donald S. Leas, Jr., said Saturday she is taking these precautions:

- Police will be on hand;
- Teenagers will be limited to 100;
- The invitation list will be screened very carefully.

Fourteen young socialites, including the granddaughter of the Duke of Marlborough, have been indicted by a New York grand jury on charges of wilful destruction of property.

They were accused Friday of causing $3,202 damage to the Southampton mansion after the ball.

SIX MONTHS

If convicted on the misdemeanor charge, they could face a maximum penalty of six months in jail and $250 fines.

The 13 young men, several from prominent families in New York City and Philadelphia, and Miss Mimi Russell, 17, daughter of the publisher of Vogue and granddaughter of the Duke of Marlborough, were among the 800 guests.

Mme. Ngo Dinh Nhu tells news conference in Beverly Hills she blames United States for military coup which deposed her ruling family in South Viet Nam. Her voice choked with sobs as she said deaths of her husband and brother, "cannot be hidden under label of suicide. The deaths were murders, either with the official or unofficial blessings of the American government." — (AP Photofax)

Cyanide in River Town Loses Water

NEWTON, Ill. (UPI) — Deadly cyanide contaminated the Embarras River in southeastern Illinois Saturday and shut off the water supply to this farming community of 3,000 persons.

City officials filled the town's storage tanks to capacity while the poison was still upstream and authorities warned farmers along the winding stream.

Mayor Henry Brown imposed stringent restrictions on the use of water. He closed the town's three laundries and warned residents to use water sparingly only for drinking, cooking and sanitary purposes.

Brown said he acted on the advice of chemists from the Illinois health department, which confirmed that cyanide in dangerous concentrations was in the river. The poisoned water reached the community at mid-afternoon.

Five Hereford cattle were found dead at the Harry Sydenstricker farm southeast of Mattoon, Ill. Friday.

'Smart Alec' Home Booed and Heckled

CRIEFF, Scotland (AP) — Prime Minister Sir Alec Douglas-Home ran into his second straight night of booing and jostling by youthful hecklers Saturday night in his campaign for Kinross-West Perthshire seat in Parliament.

The prime minister was shaking hands with people in the main street of the town of Auchterarder when the demonstration began. One young man held aloft a banner saying: "We don't want a smart Alec." Others shouted: "Go home" and "We want work."

SHOUTS, BOOS

There were shouts and boos while Douglas-Home spoke. He interrupted his speech to say: "It is a tradition in our country that we have free speech and we are allowed to say what we like and people are allowed to hear it. I hope to collect some of your votes, even though some of you seem too young to vote."

SPEECH HALTED

Friday night, he appeared unrattled when hecklers halted his meeting in the Perthshire village of Aberfeldy.

Two hecklers and the shouting they drew from an irritated audience of about 500 forced a temporary halt in his speech. At one point the uproar was so great he sat down.

Earlier Saturday, he denied allegations by two opposition Labor Party legislators that school children were being "driven from class" to attend his campaign speeches.

One of the labor members charged that a group of children stood in the rain to hear a speech by Douglas-Home after being driven from their school in the constituency.

At a press conference, Sir Alec denied the charges and said: "It is for the children to decide what they want to do. It is not for me."

Youbou Man Killed In Two-Car Crash

LAKE COWICHAN—A man died in a two-car collision on the North Shore Road near Youbou last night, Lake Cowichan RCMP reported.

Hans Arnold, 53, of Youbou, was reported driving toward Youbou about 3½ miles north of Lake Cowichan at 7:15 p.m. when he collided with a car being driven south by Manohar Singh Parmar, Port Alberni.

Parmar suffered only slight facial lacerations, and one of his two passengers received a cut finger in the mishap.

RCMP said Arnold, who is married, was alone in his car at the time of the accident.

Seven Die In Blaze

SAINT JOHN, N.B. (CP) — Seven persons, six of them members of one family, died in an early morning fire which raced through two buildings here.

Don't Miss

Family Groups Hit by Blast —Page 3
* * *
'Everyone' Wanted Union Trusteeship —Page 8
* * *
U.S. School Drive National Flop —Page 9
* * *
Names in the News: Policeman Turned In —Page 12
* * *
Raid on SIU Finds Useful Papers —Page 13
* * *
Black Typhoid Kills 200 —Page 16
* * *
Quebec Schools Forced to Close —Page 18

Prairie Week: Firehall Firetrap —Page 25
* * *
King Fisherman: 109 Buttons Won —Page 37
* * *
Prickly Tax Bill Put Off in Ottawa —Page 38
* * *

	Page
Bridge	32
Building	17
Comics	36
Crossword	31
Financial News	8
Garden Notes	26
Radio Programs	30
Social	20, 21, 22, 23
Sport	14, 15
Television	29
Theatres	6, 7
Travel	27

Du Pont Dilemma

Keep Multiplying

GM Stock Like Family of Rabbits

By STERLING F. GREEN

WASHINGTON (AP)—Unloading its holdings of General Motors stock, the du Pont company has learned, is like trying to give away a family of rabbits.

They multiply faster than you can find takers.

* * *

Du Pont owned about $3,000,000,000 worth of General Motors shares in July, 1962, when it began distributing them to its stockholders under a federal court's anti-trust order.

It got rid of $1,000,000,000 worth then. But now it finds itself with $3,500,000,000 worth on its hands, because General Motors stock has nearly doubled in price.

* * *

Fairly soon du Pont must distribute another batch of shares, under the legal requirement that it divest itself of all its General Motors holdings by the end of February, 1965.

Du Pont chose to parcel out the huge block — representing nearly one-fourth ownership of General Motors, the world's biggest corporation — in three or perhaps four installments, to minimize any depressing effect on the stock's value. The 1962 distribution was 23,000,000 shares.

* * *

But the spectacular rise in the price of General Motors shares means that each of the coming distributions, totalling another 40,000,000 shares, will be much larger, in money value, than was anticipated. General Motors stock was worth about $47 a share at the time of the first distribution, but last week it hit the vicinity of $90 when the motor company announced a dazzling nine-month profit of $1,100,000,000.

* * *

The windfall to the du Pont stockholders may embarrass some of them financially, for the federal tax will be a stiff jolt despite a special 1962 act of Congress designed to ease the impact.

Some almost certainly will have to sell part of the shares they receive, in secondary offerings, to raise cash for the tax collector.

If these "secondaries" add up to sizable volume, market experts conceded Saturday, they could have a depressing effect on the price of General Motors shares.

* * *

But nobody seemed worried; General Motors record-breaking sales and robust prospects, it was felt, would minimize the impact.

Inlet Development Stirs Controversy

NANAIMO — "Any controversy about the Gordon Street development is "much ado about nothing'", Ald. Bus Macdonald told the Colonist, yesterday, and "objections so far have not been valid."

His statement was brought on by opposition voiced by the Nanaimo Council of Women, at the October meeting, when Mrs. Nancy Heath, chairman of the council's beautification committee accused Nanaimo-ites of apathy toward proposed plans for the commercial inlet and Gordon Street development, and said Nanaimo was in danger of losing its greatest asset, the waterfront.

"Fears expressed by fishermen, who use the inlet for mooring space, that filling the inlet would curtail mooring facilities are groundless," Ald. Macdonald said.

Ald. Macdonald said the extension of Front Street to Terminal Avenue will give easy access to Pipers park. "Few use the park at present because of the difficulty of getting to it," he said.

"The project does not threaten Nanaimo's waterfront," Ald. Macdonald concluded," and we are in no danger of losing it, but we are in danger of losing downtown Nanaimo to suburban shopping centres unless we develop these areas. That is why Nanaimo businessmen are supporting the scheme.

"Why do you think they are willing to pay for most of it?"

In a telephone interview with the Colonist, Mrs. Heath said: "My main objection to the scheme is that it is a piecemeal project and not part of an overall plan for the development of the whole waterfront.

"The Gordon Street development will improve the appearance of the area, but I feel it would have been better if the new road had skirted the existing waterfront rather than filling it in and making it into a parking lot.

What Nanaimo needs is proper city planning on a long term basis with all present and future projects co-ordinated as a whole."

The project is expected to be completed by the spring of 1965 at a total cost of $410,738.

ASTHMA & BRONCHITIS

Many sufferers are finding it easy to combat hard breathing, coughing, rattling and wheeziness due to recurring attacks of Bronchial Asthma and Bronchitis. This is by taking improved quick-acting MENDACO. Acts fast to combat allergy, relax bronchial tubes and help remove thick, congestive mucus. This usually eases breathing fast, allays coughing; making life and work easier. Get MENDACO at druggists. Feel better fast.

HOME OWNERS

STOCK REDUCTION

COMPLETE

NURSERY STOCK

From Now to Nov. 6 Inclusive

CEDAR HILL GARDEN CENTRE

A CASH-AND-CARRY SALE

Look for the Yellow and Red Sales Tags!

Greatly reduced prices on shrubs and evergreens at unbelievably low prices to give you a saving of from... 20% to 30%

This offer includes hundreds of plants in containers—PLUS . . . While They Last—King-Size Bale of Peat Moss, at... $2.89

1 Large Bale Blue Whale Peat—PLUS—1 gallon Liquid Blue Whale. Value $9.84. FOR ONLY... $5.89

A SAVING OF $3.95 FOR YOU!

BUY • PLANT • SAVE NOW!

CEDAR HILL GARDEN CENTRE

1551 CEDAR HILL CROSS ROAD

One-Half Block West of Shelbourne Plaza

Open Daily 9 to 5:00, including Sundays

PHONE GR 7-2658

Five Bags Of Mail Disappear

CALGARY (CP) — Five bags of registered mail were stolen Friday night when a postal driver left his truck to make a delivery.

Police said value of the mail was not determined, but the bags contained 26 parcels and registered letters.

Driver Charles Walker said the truck was gone when he emerged from a drug store after making a delivery. It was found 25 minutes later with the five bags missing. Two additional bags of registered mail and regular mail were left behind in the truck.

Soviet Scientist:

New Craft Prelude To Space Platform

MOSCOW (AP) — A Soviet scientist said yesterday the new space ship Polyot-1 is the forerunner of vehicles which may be used for building a moon-shot launching platform in space.

Tass news agency quoted Professor Vladimir Dobronravov, a mechanical engineer, as saying that with the perfection of the Polyot space ships "it will be possible to create such spaceships which will solve the task of cosmonauts meeting in outer space."

"Such meetings will be necessary in the future, for building big orbital space stations and for manned flights to the moon and other planets," he added.

The new Soviet spacecraft was launched Friday. It is unmanned.

Compared with the Polyot-1, the manoeuvrability of earlier Sputniks and manned spaceships was limited, he said.

A Tass science commentator said the Polyot-1 would be used to study radiation belts at various distances from the earth.

He said the space craft could be guided to the same altitude and location several times to provide checks on information gathered.

"The fact that the vehicle is given the number one spot indicates that Soviet scientists intend to make a series of similar launchings," the commentator wrote.

GROTON, Conn. (UPI) — The nuclear-powered Polaris missile submarine Ulysses S. Grant, described as the "most significant weapon" in the U.S. arsenal, was launched yesterday at ceremonies at Electric Boat Shipyards.

The sub, capable of firing the 2,500-mile missiles, was christened by Mrs. David W. Griffith of Arlington, Va., great-granddaughter of the former president for which the craft was named.

UNIVERSITY FOUNDED

The co-educational, non-sectarian University of Alberta was founded in 1906.

Remembrance Rites Set for Cobble Hill

COBBLE HILL—The little market square and its Cenotaph in this small village will see assembled about 100 veterans and members of the ladies' auxiliaries of the Cobble Hill and Malahat branches of the Royal Canadian Legion on Remembrance Day, Nov. 11.

Last preparations for the annual service were made yesterday at the Cenotaph by members of the Cobble Hill branch.

The ceremony here will begin with the non-denominational service at the Cobble Hill Community Centre at 10:15 a.m., followed by the parade of the veterans to the nearby Cenotaph. Sounding of the Last Post will end the ceremony at 11 a.m.

Rev. S. H. Jarvis and Rev. L. Gillard will conduct the service. The guards of honor will be provided by Sea Cadets of the Brentwood College cadet corps.

Royal Pat For Tiger Cub

Tiger cub, claws extended, may have doubts about it, but obviously Prince Hiro, son of Crown Prince Akihito of Japan, thinks it's great fun petting "kitty" at Tokyo's Ueno Zoo. Looking on is Hiro's mother, Crown Princess Michiko. It was three-year-old prince's first visit to see animals at zoo.—(AP Photofax)

Chamber Ceremony Scheduled

PARKSVILLE — Rev. William Hills, rector of St. Mark's Anglican Church, Qualicum Beach, will be guest speaker at the annual dinner and installation of officers of Parksville and District Chamber of Commerce Nov. 16 at the Island Hall Hotel.

John Wallace, general manager of Yarrows Ltd. and a director of the B.C. Chamber of Commerce, will be the installing officer.

Officers to be installed are president, Dudley Wickett; first vice-president, Ed Irving; second vice-president, Stan Jowsey; secretary, John McKeever, and treasurer, Anton Kruyt.

4-H Meeting

DUNCAN — The Cowichan 4-H Tractor Club will hold its annual achievement night, Monday in the Board Room of the Cowichan exhibition.

Get the Best—Cost Less

CALL

STEVENS TV SERVICE

SPECIAL THIS WEEK

Service Charge only $2.50

Call 9 a.m. - 9 p.m.

PHONE EV 6-2752

THE MOST EFFICIENT SOLID FUEL KNOWN

Pres-to-logs

MORE FUEL PER "LOG"

Clean, convenient, economical. Get a supply today.

TELEPHONE EV 5-3333

British Columbia Forest Products Ltd.

Victoria Plywood Division 371 Gorge Road E.

Victoria Coal and Heating Ltd., 645 Fort St., 382-2241
Ideal Fuel Co., 2735 Bridge St.
Henderson Bros., 300 Moss St.
Brandin Confectionery, 1044 Pandora Ave.
Queens Pay Less, Sidney, V.I.
Village Service, Cadboro Bay Rd.
Frank's Low Cost Market, 1002 Oak Bay Ave.
Foodland Grocery, Pay Less Grocery, 312 Cook St.
Pallan's Mohawk Service, 2005 Douglas
Brackman-Ker Milling Co. Ltd., Duncan, V.I.
Kipgham Gillespie, 612 Fort St.
Williams Fuel, 456 Bota St.
Reid's Fuel Co., 1212 Johnson St.
Bakers' Pay Less Store, 518 Verdier
Maultain Grocery, 1647 Maultain St.
Hollywood Grocery, 1701 Lillian Road
Leibel's Grocery, 1387 Hillside Ave.
Fairfield Food Market, 1827 Fairfield Rd.
Clark & Cordick, 2500 Douglas St.
Reid's Low Cost Food Market, 301 Goldstream Rd.
Richard Hall & Sons, 746 Fort St.
Richardson Building Supplies, Sooke, V.I.
Mitchell & Anderson, Sidney, V.I.
K & C Market, 2300 Cadboro Bay Rd.
Rocherfields, 2105 Douglas St.
Stewart & Hudson Ltd., 600 George Rd.
Harry's Grocery, Oak Bay Ave.
Royal Oak Hardware, 4402 W. Saanich Rd.

Around the Island

Lions Aid Hospital

NANAIMO—President Jack Hackwood says the Lions Club will provide two-thirds of the cost of furnishing a post-operative room at Nanaimo Regional Hospital and will also aid in the purchase of diathermy equipment used in eye therapy.

★ ★ ★

DUNCAN — The Cowichan Natural History Society will holds its next meeting in the Cowichan Exhibition board room Tuesday at 8 p.m.

Guest speaker Stanley Jones will talk on astronomy. Yesterday 12 members of the society went to Horne Lake to see the fisheries department artificial spawning grounds, said society president Art Morton.

★ ★ ★

ERRINGTON—Miss Katherine Milne, elder daughter of Mr. and Mrs. W. M. Milne, and member of the Mt. Arrowsmith 4-H Dairy Club, won second place in the senior event of the British Columbia 4-H oratorical contest held recently in Victoria.

Miss Milne spoke on Scientific Agriculture in Canada, and was commended by the judges on her delivery. The contest was won by a Miss Kelly of Saanich.

★ ★ ★

NANAIMO — Twenty-five international students from UBC will visit Nanaimo next weekend as guests of Rotary Club.

The students will be billeted with club members, said Dr. R. E. Forster. They will be taken for a tour of the pulp mill and to logging and fishery operations at Qualicum River and Cathedral Grove. A reception will be held for them Saturday night. They will return to Vancouver Sunday.

Former Officer Buried

ALBERNI — A veteran of the North-West Mounted Police, Alexander McKenzie Robertson died in West Coast General Hospital last week.

Born in Ottawa 85 years ago, Mr. Robertson had lived in Alberni Valley for 26 years, lately at Lakeshore Road, Sproat Lake.

He was in the lumber business here and had been a foreman in a Macmillan, Bloedel and Powell River Ltd. operation here until his retirement.

He leaves his wife, Stella May; three daughters, Mrs. C. W. Nash, Port Alberni; Mrs. L. G. John Cox, West Vancouver and Mrs. W. P. Collins, Lakeshore Road, Sproat Lake; also a sister, Mrs. N. McPherson, Vancouver, and four grandchildren.

Funeral rites were held yesterday.

NATIONAL MOTORS

PRE-WINTER SPECIALS!

MUFFLERS

For All Makes of Cars, from... $3.85

EXAMPLES	Reg.	Special
AUSTIN A40	$ 5.10	$ 3.85
CHEVROLET	9.25	6.94
PONTIAC	9.25	6.94
FORD	11.95	8.96
PLYMOUTH	12.65	8.86
RAMBLER	19.40	14.55
VOLKSWAGEN	18.70	10.80
TRIUMPH HERALD	10.50	4.50
TRIUMPH TR 2-3-4	12.70	8.73

FREE ANTI-FREEZE!

We will supply or install in your car ABSOLUTELY FREE, One Gallon of Permanent Type Anti-Freeze with any service repair order over $16.95 (tires excluded).

BRAND NEW, FIRST LINE DUNLOP SNOW TIRES

TUBELESS	Reg.	Special
520x13	$22.40	$16.60
640/650x13	24.40	18.05
700x13	25.30	18.75
750x14	26.80	19.85
800x14	29.90	22.13
560/590/600x15	23.45	17.35
640/650x15	25.50	18.85
670x15	26.80	19.85

TIRE PRICES INSTALLED

NATIONAL MOTORS

YOUR DOWNTOWN SERVICE CENTRE

819 YATES EV 4-8174

TOPS ON ANY SCALE . . .

the lighter beer

Brewed in B.C. by MOLSON'S

THIS ADVERTISEMENT IS NOT PUBLISHED OR DISPLAYED BY THE LIQUOR CONTROL BOARD OR BY THE GOVERNMENT OF BRITISH COLUMBIA

NEW **WINTER KING**

$14.95

OUR LOWEST PRICE EVER

- Big husky deep-pulling tread
- Double strength Nylon Cord
- Low temp rubber stays flexible
- Lifetime quality guarantee

REMOVED FREE NEXT SPRING

TRAILMAKER WINTER TIRES 19.45 6.70 x 15 tube type black with exchange REMOVED FREE NEXT SPRING

NEW TREADS Positive Stop-Go Traction at economy price AS LOW AS 10.95 with class "A" recapable exchange

BATTERIES There's a BF Goodrich battery for every driving need 6-volt $8.95 12-volt $11.95

convenient budget terms available

B. F. Goodrich Tire Store

B.F.Goodrich 1111 Blanshard at Fort EV 3-7541

42 Bids for Job

Hawkins Leaves Tourist Bureau

WILLIAM HAWKINS
. . . controversy

By HARVEY SHEPHERD

Resignation of William E. Hawkins as commissioner of the Victoria Visitors' Bureau will take effect Nov. 30.

G. Conway Parrott, president of the bureau, said last night that 42 answers have already been received to advertisements for a replacement for Mr. Hawkins and interviewing would begin this week.

He gave no indication of the identity of anybody being considered for the job. He said there have been a number of applications by Vancouver Island men, some from Alberta and Ontario and one each from England and the United States.

Directors of the Vancouver Island Publicity Bureau, meeting in Nanaimo last Wednesday, accepted Mr. Hawkins' resignation as executive secretary, also effective Nov. 30.

THIS YEAR

The Vancouver Island and Victoria bureaus, formed early this year from the old Victoria and Island Publicity Bureau, shared Mr. Hawkins' services.

Mr. Parrott last night said Mr. Hawkins' resignation "has been in for some time" but the Nov. 30 date was fixed recently.

LAST APRIL

Following conflicting unofficial reports regarding Mr. Hawkins' resignation, Mr. Parrott announced last April that Mr. Hawkins had resigned.

He said then that Mr. Hawkins had submitted his resignation to be effective in June but directors had persuaded him to stay to the end of the year.

EARLY MAY

In early May, directors of the visitors' bureau referred the matter back to their executive, after suggestions from some directors that Mr. Hawkins might be asked to remain.

Mr. Hawkins was not available for comment last night. He left Victoria yesterday for Montreal to attend a meeting of the Canadian Tourist Association, of which he is a director.

NEARLY FOUR YEARS

The former New Englander has been commissioner of the Victoria and Island Publicity Bureaus and of the two bureaus which succeeded it for almost four years. He succeeded George I. Warren, who became known as "Mr. Victoria" in 38 years in the post, in January of 1960.

Mr. Hawkins came to Victoria some 10 years before that from Redding, Conn., after an extensive background in real estate, advertising and politics, and became campaign manager for then Victoria Mayor Percy Scurrah late in 1959.

He was also well known as a sportsman.

Soon after becming bureau commissioner he became involved in controversy through his decision to soft-pedal the traditional slogan, "Follow the Birds to Victoria," in favor of calling Vancouver Island "Canada's Treasure Island."

But after the division of the bureau this year the birds slogan was brought to much of its former prominence in the printed matter of the Victoria bureau.

One of Mr. Hawkins' major objectives was to encourage more participation from up-Island in publicizing Vancouver Island, and the division into two of the bureau this year was described as having this end in mind.

Bicycle Riders Hurt

Three people were injured in separate car-bicycle collisions in Victoria yesterday, police said last night.

Most seriously injured was Bobby Thomas, 7, of 1732 Amphion, who was in satisfactory condition in Royal Jubilee Hospital with a compound leg fracture and a broken collarbone.

HIT BY CAR

He was hit by a car driven south on Beach Drive by John M. Todd, 2675 Currie Road, as he rode his bicycle east from San Carlos onto Beach.

Ricky Lacey, 14, 1549 Clawthorpe, suffered multiple bruises and abrasions, a laceration to his right knee and the right side of his face, and possible fractures of his wrist and cheekbone when he collided with a car driven north on Cook by Wilfred Wilkinson, 1247 Montrose.

ALSO SEVERED

His right ring finger was also severed at the first joint in the mishap, which occurred at Cook and Basil. He was listed in fairly good condition at Royal Jubilee Hospital.

Carriea Aalhuizen, 27, of 139 Beechwood, was treated in St. Joseph's Hospital and released after she was knocked from her bicycle at St. Charles and Fairfield late yesterday afternoon.

Film Cavalcade Here Thursday

Fifth film cavalcade program is set for Thursday with three short films.

The program includes Arctic Circle I, Nahanni and Promised Land III. It starts at 7:30 p.m. in Oak Bay Junior High School.

House Thief Takes $85

A thief entered the house of Arpad Szostak, 1148 Mason, apparently through an unlocked window, and took $85 from a bedroom drawer Friday night, Victoria police said.

At Young and Banfield, 794 Fort, a window was broken to gain entry and four transistor radios, each worth $60, were stolen.

No Groceries

Woman Loses $180

Loss of $180 in Victoria yesterday brought heartache to Mrs. Ruby Peter of Duncan, whose family now has no grocery money.

Mrs. Peter, who lives on Quamichan Road at the Indian Reserve, came to Victoria with friends yesterday in hopes of getting an automobile insurance policy for her husband, Ronald Peter, a logging company boom man.

WENT TO SALE

But the office on Fort Street was closed and she went to an auction sale a couple of blocks farther along.

When she paid 75 cents for an ironing board from some cash she had with her, she noticed at that time that the $180 was missing.

BORROWED $150

Mrs. Peter said $150 had been borrowed for the insurance policy and that the remaining $30 had been given to her by an uncle to buy groceries.

"I didn't even buy any groceries for the kids — that was all I had," she said later.

Two Hurt Slightly As Car Hits Buses

ALBERNI—Two persons were treated for minor cuts following an accident Friday in which two school buses were involved.

According to RCMP, a District 70 bus, driven by Arthur R. Thompson, had stopped on River Road. The second bus, carrying students of Alberni Indian Residential School and driven by Paul Hertel, came to a stop behind the first vehicle.

A car driven by Alvin John Jones, 10th Avenue North, Port Alberni, ran into the rear of the AIRS bus and drove it into the first vehicle.

Damage to the District 70 bus was estimated at $75, to the AIRS vehicle $100, and to the car $500.

Jones and a passenger received cuts.

More News Of Island On Page 10

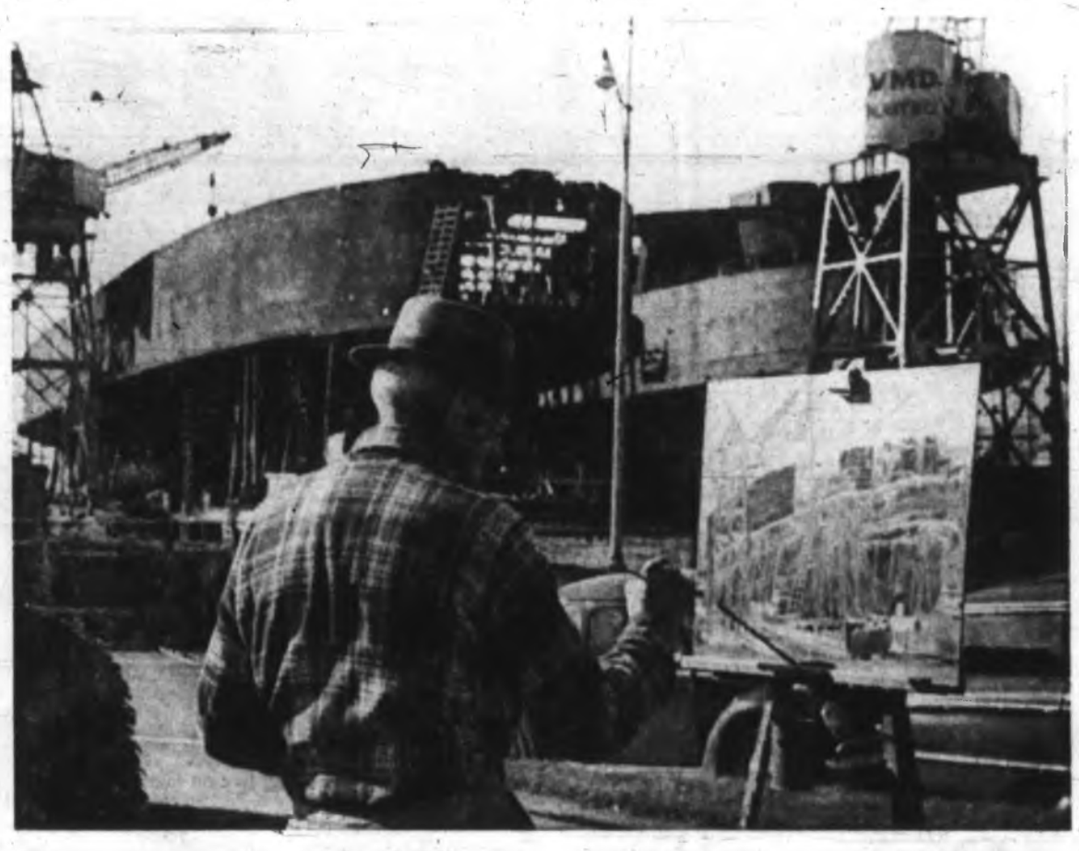

Ferries under construction provide subject for Victoria artist Robert H. Mann, of 118 Government Street, who retired here only two weeks ago and continues his hobby of painting in oils.—(William A. Boucher)

* * *

Ferry Painting

Even Rust Is Beautiful

A Victoria artist finds beauty everywhere, even in rust.

The rust in this case was that on the raw hulls of the two government ferries under construction at the VMD yards at Ogden Point and it caught the eye of Robert H. Mann, of 118 Government Street, who promptly set up his easel on Dallas Road and started to paint.

GORGEOUS COLOR

"The color was gorgeous," said Mr. Mann.

He has only been in Victoria two weeks and in that time has painted a few small seascapes including one of Fishermen's Wharf, but the ferry scene is the first large painting he has started here.

STARTED IN 1953

The former forest ranger, who had been interested in art since boyhood but had not painted anything for 40 years, took up painting when he became semi-retired in 1953.

Since then he has sold many of his 30 paintings at prices ranging from $40 to $60.

He was a member of an art group in Revelstoke which held a 10-day exhibition and sold between 40 and 50 paintings, mainly to American tourists, including scenes of Vancouver harbor by Mr. Mann and some Scottish landscapes he painted while on holiday there in the summer of 1961.

His ferries picture will take about a week to complete.

"Oils take time," he explained. "You have to build up the colors in your picture, not like water colors which are more straightforward."

Six Indian Children To Join Beef Club

DUNCAN—Today will be a great day for at least six Indian children of the Cowichan Band, who will go to Nanoose Bay to bring home seven Hereford calves from the Keith Johnston ranch.

The department of Indian affairs will pay for the calves to help the youngsters participate in the newly-formed Cowichan 4-H Beef Club, but the youngsters will work to pay back the money eventually, said Simon Charlie of Quamichan, a member of the Cowichan Band.

Mr. Charlie said for the past 10 years he has tried to form a beef club to make farming more popular among Indians.

GLAD OF HELP

"I am very glad that the department of Indian affairs realized the importance of this program and is helping," he added.

The six children who will join other youngsters in the beef club are: Reggie and Vernon Modeste, 12 and 14; Doris Joe, 11, and Peter, Violet and Vivian Charlie, 14, 12 and 11.

MEET TUESDAY

The club will hold its first organizational meeting Tuesday in the board room of the Cowichan Exhibition, at 8 p.m.

The total membership so far is 18, and the leader is Calvin Campbell. Mr. Campbell came from Manitoba several weeks ago.

Mr. Charlie said the joining of the beef club by the Indian youngsters comes in conjunction with another Cowichan Reserve project to promote farming.

CLEARING SCHEDULED

Starting next week, 20 acres will be cleared in the Quamichan area of the reserve and the department of Indian affairs will also help in this venture.

Mr. Charlie said the members of the Indian Farm Development Committee of the Cowichan Band consists of Chief Mike Underwood, Norman Joe, Stan and Ross Modeste and Mr. Charlie.

'VERY PLEASED'

District agriculturist Ken Jameson, who also is 4-H supervisor on southern Vancouver Island, said: "I am very pleased about the young Indians joining the club. I have been working to get a 4-H club going on the reserve for the last two years."

Mr. Jameson said he will now have an opoprtunity to meet Indian farmers and be of assistance to them.

Teachers and Boards On Island Reach Pact

DUNCAN — Teachers and Vancouver Island school boards, except in the Greater Victoria district, found a settlement on a new 1964 salary scale for teachers at a re-opened zonal negotiation meeting at Nanaimo Friday night, chairman Ladysmith school trustee Alex Smith says.

He said the settlement recommendation will be referred to the various school boards and the teachers' groups for ratification.

Without saying by how much the salary scale will be boosted, spokesman for Island trustees Wilf Peck of the Sowichan district, said it will be an increase over 1963.

Mr. Peck said other teachers' requests for the 1964 contract will be discussed at local levels.

Two weeks ago zone salary talks at Nanaimo broke down, and following one meeting on local levels, the zonal negotiations resumed.

Frying Pan Secret — *Cooks at School*

Chemist Egg Foo Yong Expert

By TED GASKELL

Don't expect to cook Chinese food successfully if you only have an electric frying pan.

That's one of the differences between Chinese and western cooking that the 40 students of Lannie King Yee learn in his Chinese cooking course held under the auspices of the School District 61 adult education program.

* * *

Another is that Chinese fried food gets only one quarter of the cooking that western food receives.

For example, a piece of onion or celery, an ingredient of egg foo yong, a kind of meat and vegetable omelette, is in the hot frying pan only about two minutes before the beaten egg is added to the cooked filling.

The egg isn't added in the frying pan. The filling is taken out, the egg added and mixed, then the whole concoction is put back, fried for a matter of seconds, turned over and then covered.

* * *

Most Chinese food is fried, said Mr. Yee. Some is steamed, and where the Westerner would roast his beef, the Chinese barbecues it.

In frying, a very hot pan is the secret.

That's why an electric pan, with a maximum heat of about 400 degrees, won't do.

* * *

Mr. Yee pours peanut oil into the pan, heats it until smoking, adds his vegetables or meat and as soon as the pan smokes again, off it comes and the contents are stirred.

Using the same basic ingredients, Mr. Yee showed his students how to make three dishes: chicken almond, chop suey and egg foo yong.

At first only one school course was planned but the demand was such that a second course was arranged.

It was Mr. Yee's wife who, hearing that a number of people were interested in learning how to cook Chinese food, suggested that her husband act as instructor.

* * *

And he's the right man. Not only is he interested in cooking as a hobby but he worked weekends as a cook in Edmonton while he was working his way through university to become a chemist, the profession he follows at the Pacific Naval Research Laboratory.

Who comes to these courses?

Mostly people who love Chinese food and want to know how to cook it.

That is, all except one.

The exception is Miss Margaret Dy, a dietician at Royal Jubilee Hospital.

Miss Dy was born in China, then lived in the Phillipines and trained in the U.S.

On days off she cooks her own Chinese food, but Mrs. Yee is Cantonese and she's from a different part of China and she hopes to learn a style of cooking which involves different ingredients.

* * *

All the other students in the Monday class are westerners like Mr. and Mrs. G. M. Collard who buy lots of Chinese food and love it and now want to learn to make it themselves.

Harold Moist is another who likes Chinese food and wanted to see how it was cooked and now, after only three classes, has cooked for his family who pronounced it excellent.

* * *

A boy boy who loves Chinese food got Mrs. Veronica Page started.

Her young son, knowing his mother was contemplating taking a night school course and seeing the cooking class listed in the night school brochure, urged his mother to try it.

* * *

She's there now and her ambition is to attain a profficiency which will enable her to invite her Chinese friends to her home to try her cooking.

"One thing about Chinese cooking, you can't leave it. Chinese wives just have to stay home," she says.

Hot frying pan and constant attention form part of the secret of successful Chinese cooking as demonstrated to the pupils of Lannie King Yee, chemist at Pacific Naval Laboratory, who is instructor in the night school course offered by School District 61.—(Bud Kinsman)

Salt Spring Island

Wreckers Fell Pioneer Barn, Lumber Used in Hunting Lodge

By BEA HAMILTON

FULFORD — One of the oldest pioneer buildings in Burgoyne Valley has finally been wrecked. It was only an old barn, it is true, but it held a lot of memories for the Gyves family.

Built by an Irishman, the late Michael Gyves, father of Mike Gyves, the barn was 73 years old.

The building was wobbling on its last legs, but it put up a loud protest when two young men brought it crashing to the ground last week. The bang startled the people and animals in the valley.

TWO-DAY JOB

It took two days to wreck, and Chris Rees, the Gyves' son-in-law, and Gordie Paget, grandson, said it was ready to fall down, and rather than wait for a possible accident, they took on the job.

Gordie Paget, who is 14, got more than a bang out of wrecking the place — he got a hunting lodge out of the lumber.

The hunting lodge is small, but a fine little place that will preserve the memory of Grandfather Gyves' work.

The late builder is recorded in the history of Salt Spring Island as being one of the five people noted for their work in building the pioneer church on the island — St. Paul's Roman Catholic Church, at the head of Fulford Harbor.

CHURCH CONSECRATED

That was in 1890. It was in 1895 that St. Paul's was consecrated and blessed by Rt. Rev. John Baptist Blondel, bishop of Vancouver Island at the time.

Mike Gyves and his family are proud of the fact a pioneer member of the family had a hand in the building of the church, which is a historical landmark in the district.

And like all old structures, the barn served its purpose all these years.

McCoy Lake Even Wetter

ALBERNI — The 19.98 inches of rain measured at McCoy Lake in October did not constitute a record, but the total was 12 inches higher than average for the month.

Weather observer C. S. Wilson compared figures recorded at the McCoy Lake station with those kept from 1900 until a few years ago at the Bayne farm in Beaver Creek district. Average for October is 7.97 inches.

Telephone 383-4111

The Daily Colonist.

Vancouver Island's Leading Newspaper Since 1858

Cloudy Showers
(Details on Page 2)

No. 274—105th YEAR | VICTORIA, BRITISH COLUMBIA, SUNDAY, NOVEMBER 3, 1963 | 10 CENTS DAILY 15 CENTS SUNDAY | 70 PAGES

Soldier Charged

Death Count After Aid To Cripple

ESPANOLA, Ont.—A soldier due to be posted to Victoria has been charged with non-capital murder as a result of a street fight in Espanola, when he went to the aid of a cripple involved in a street fight.

Pte. Reginald Landriault, 21, has been remanded in custody to Nov. 7 on the charge, which resulted from the death of Bruce Robinson, 18.

HOME ON LEAVE

Landriault was home on leave at the time of the incident Thursday. His unit, the Queen's Own Rifles, will arrive in Victoria later this month.

Espanola police say the soldier was about to enter a relative's home when he saw a fight in a nearby service station. The cripple and 10 teenagers were involved in the fight, which resulted from a Halloween prank, officers said.

LANDED ON HEAD

A woman eyewitness said she saw Robinson fall during the fight, and his friends picked him up and dropped him again. "He landed on his head."

Espanola is about 40 miles northeast of Sudbury, on the Trans-Canada Highway.

Shot Ends Battle For Love

NAPLES, Italy (UPI)—Two jealous circus lionesses fought it out last night over the lion that they loved.

One lioness, Mina, had a fractured spine and had to be shot. Her rival, Ruspi, limped off to lick her wounds.

The third party to the triangle, Simba, sat impassively in a corner of the cage through it all.

Leaders Free Buddhist Monks

JUBILANT CROWDS CHEER NEW ORDER

* * *

By MALCOLM W. BROWNE

SAIGON, Viet Nam (AP) — Jubilant Saigon crowds celebrated the downfall of President Ngo Dinh Diem and his brother Nhu Saturday. Victorious military leaders freed Buddhist monks from jail and set up a Buddhist-led provisional regime, suspending the constitution and dissolving the national assembly.

They declared the Ngo Dinh brothers are dead.

The 62-year-old president and his adviser-brother, 52, were officially declared to have committed suicide. The junta of 16 generals said the brothers shot themselves when captured after once slipping through the troops surrounding their shell-pocked palace.

THO PREMIER

While Vietnamese crowds exulted in the streets, Maj.-Gen. Doung Van Minh and his revolutionary Junta named Nguyen Ngoc Tho, a slender, 55-year-old Buddhist, as premier for a provisional civil government. He was vice-president under Diem but had little power.

Whether Tho becomes a real administrator or a figurehead under military control, U.S. officials expected South Viet Nam to drop preoccupation with its political - religious crisis and step up the American-backed war against Communist guerrillas.

Censorship imposed in Saigon

Continued on Page 2

- Communist North Viet Nam and the Soviet Union claimed the U.S. is behind the overthrow of President Diem's government.
- The British embassy in Saigon says all Canadian and British subjects in Saigon are safe.
- The United Nations fact-finding mission in South Viet Nam is coming home, "separately on whatever available transporation they can get."
- Algiers radio aired its most violent anti-American attack in blaming the U.S. for the coup.
- The American Broadcasting Company said its men in Saigon had seen the bodies of President Diem and his brother.

* * *

Moonlight Madness

By EDWIN Q. WHITE

SAIGON (AP)—The battle for Saigon that ended with the capture of the presidential palace early Saturday was carried out under a full moon in an atmosphere filled with incongruities of war.

The first move by South Vietnamese marines against police headquarters shortly after noon Friday caught Saigon by surprise but word spread rapidly. Sidewalk stalls were dismantled and steel shutters and grills pulled over shop windows.

The first firing came at mid-afternoon when palace guards and other forces backing Ngo Dinh Diem opened up on high-flying planes and fired down one broad thoroughfare.

Next came the beginning of an attack on the presidential guard headquarters at Cong Hoa. The shock of heavy mortars and other explosions filled the air in downtown Saigon but some traffic by vehicle and on foot continued as if nothing was going on.

A heavily-armed guard in

Continued on Page 2

Face Too Familiar

Vietnamese crowd jeers as peddicab driver carts head of demolished statue through streets of Saigon yesterday following overthrow of Diem regime. Monument was demolished by crowd because of resemblance to Mme. Ngo Dinh Nhu, South Viet Nam's former first lady.

* * *

Mme. Ngo Dinh Nhu tells news conference in Beverly Hills she blames United States for military coup which deposed her ruling family in South Viet Nam. Her voice choked with sobs as she said deaths of her husband and brother, "cannot be hidden under label of suicide. The deaths were murders, either with the official or unofficial blessings of the American government." — (AP Photofax)

Socialites Indicted

No Brawl This Time

PHILADELPHIA (AP)—Plans have been cancelled for a ball to introduce pretty, 17-year-old Fernanda Wanamaker Wetherill to Philadelphia society.

Instead there will be a much smaller affair—a supper dance at a downtown hotel on Dec. 28 with precautions to prevent a repetition of the Sept. 1 house-wrecking party that followed Fernanda's debut at Southampton, Long Island.

PRECAUTIONS

Fernanda's mother, Mrs. Donald S. Leas, Jr., said Saturday she is taking these precautions:

- Police will be on hand;
- Teenagers will be limited to 100;
- The invitation list will be screened very carefully.

Fourteen young socialites, including the granddaughter of the Duke of Marlborough, have been indicted by a New York grand jury on charges of wilful destruction of property.

They were accused Friday of causing $3,202 damage to the Southampton mansion after the ball.

SIX MONTHS

If convicted on the misdemeanor charge, they could face a maximum penalty of six months in jail and $250 fines.

The 13 young men, several from prominent families in New York City and Philadelphia, and Miss Mimi Russell, 17, daughter of the publisher of Vogue and granddaughter of the Duke of Marlborough, were among the 800 guests.

Cyanide in River Town Loses Water

NEWTON, Ill. (UPI) — Deadly cyanide contaminated the Embarras River in southeastern Illinois Saturday and shut off the water supply to this farming community of 3,000 persons.

City officials filled the town's storage tanks to capacity while the poison was still upstream and authorities warned farmers along the winding stream.

Mayor Henry Brown imposed stringent restrictions on the use of water. He closed the town's three laundries and warned residents to use water sparingly only for drinking, cooking and sanitary purposes.

Brown said he acted on the advice of chemists from the Illinois health department, which confirmed that cyanide in dangerous concentrations was in the river. The poisoned water reached the community at mid-afternoon.

Five Hereford cattle were found dead at the Harry Sydenstricker farm southeast of Mattoon, Ill., Friday.

BULLETIN

PEINE, Germany (UPI) — A police official said today 11 men had been contacted 190 feet down in the flooded Mathilde iron ore mine, 10 days after they were presumed to have drowned.

'Smart Alec' Home Booed and Heckled

CRIEFF, Scotland (AP) — Prime Minister Sir Alec Douglas-Home ran into his second straight night of booing and jostling by youthful hecklers Saturday night in his campaign for Kinross-West Perthshire seat in Parliament.

The prime minister was shaking hands with people in the main street of the town of Auchterarder when the demonstration began. One young man held aloft a banner saying: "We don't want a smart Alec." Others shouted: "Go home" and "We want work."

SHOUTS, BOOS

There were shouts and boos while Douglas-Home spoke. He interrupted his speech to say: "It is a tradition in our country that we have free speech and we are allowed to say what we like and people are allowed to hear it. I hope to collect some of your votes, even though some of you seem too young to vote."

SPEECH HALTED

Friday night, he appeared unrattled when hecklers halted his meeting in the Perthshire village of Aberfeldy.

Two hecklers and the shouting they drew from an irritated audience of about 500 forced a temporary halt in his speech. At one point the uproar was so great he sat down.

Earlier Saturday, he denied allegations by two opposition Labor Party legislators that school children were being "driven from class" to attend his campaign speeches.

One of the labor members charged that a group of children stood in the rain to hear a speech by Douglas-Home after being driven from their school in the constituency.

At a press conference, Sir Alec denied the charges and said: "It is for the children to decide what they want to do. It is not for me."

Youbou Man Killed In Two-Car Crash

LAKE COWICHAN—A man died in a two-car collision on the North Shore Road near Youbou last night, Lake Cowichan RCMP reported.

Hans Arnold, 53, of Youbou, was reported driving toward Youbou about 3½ miles north of Lake Cowichan at 7:15 p.m. when he collided with a car being driven south by Manohar Singh Parmar, Port Alberni.

Parmar suffered only slight facial lacerations, and one of his two passengers received a cut finger in the mishap.

RCMP said Arnold, who is married, was alone in his car at the time of the accident.

Seven Die In Blaze

SAINT JOHN, N.B. (CP) — Seven persons, six of them members of one family, died in an early morning fire which raced through two buildings here.

Don't Miss

Family Groups Hit by Blast —Page 3

* * *

'Everyone' Wanted Union Trusteeship —Page 8

* * *

Names in the News: Policeman Turned In —Page 12

* * *

Raid on SIU Finds Useful Papers —Page 13

* * *

Black Typhoid Kills 200 —Page 16

* * *

Prairie Week: Firehall Firetrap —Page 25

* * *

King Fisherman: 109 Buttons Won —Page 37

* * *

	Page
Bridge	32
Building	17
Comics	36
Crossword	31
Financial News	8
Garden Notes	36
Radio Programs	30
Social	20, 21, 22, 23
Sport	14, 15
Television	29
Theatres	6, 7
Travel	27

Du Pont Dilemma

Keep Multiplying

GM Stock Like Family of Rabbits

By STERLING F. GREEN

WASHINGTON (AP)—Unloading its holdings of General Motors stock, the du Pont company has learned, is like trying to give away a family of rabbits.

They multiply faster than you can find takers.

* * *

Du Pont owned about $3,000,000,000 worth of General Motors shares in July, 1962, when it began distributing them to its stockholders under a federal court's anti-trust order.

It got rid of $1,000,000,000 worth then. But now it finds itself with $3,500,000,000 worth on its hands, because General Motors stock has nearly doubled in price.

* * *

Fairly soon du Pont must distribute another batch of shares, under the legal requirement that it divest itself of all its General Motors holdings by the end of February, 1965.

Du Pont chose to parcel out the huge block — representing nearly one-fourth ownership of General Motors, the world's biggest corporation — in three or perhaps four installments, to minimize any depressing effect on the stock's value. The 1962 distribution was 23,000,000 shares.

* * *

But the spectacular rise in the price of General Motors shares means that each of the coming distributions, totalling another 40,000,000 shares, will be much larger, in money value, than was anticipated. General Motors stock was worth about $47 a share at the time of the first distribution, but last week it hit the vicinity of $90 when the motor company announced a dazzling nine-month profit of $1,100,000,000.

* * *

The windfall to the du Pont stockholders may embarrass some of them financially, for the federal tax will be a stiff jolt despite a special 1962 act of Congress designed to ease the impact.

Some almost certainly will have to sell part of the shares they receive, in secondary offerings, to raise cash for the tax collector.

If these "secondaries" add up to sizable volume, market experts conceded Saturday, they could have a depressing effect on the price of General Motors shares.

* * *

But nobody seemed worried; General Motors record-breaking sales and robust prospects, it was felt, would minimize the impact.

The Islander

Daily Colonist Magazine

VICTORIA, B.C.

SUNDAY, NOVEMBER 3, 1963

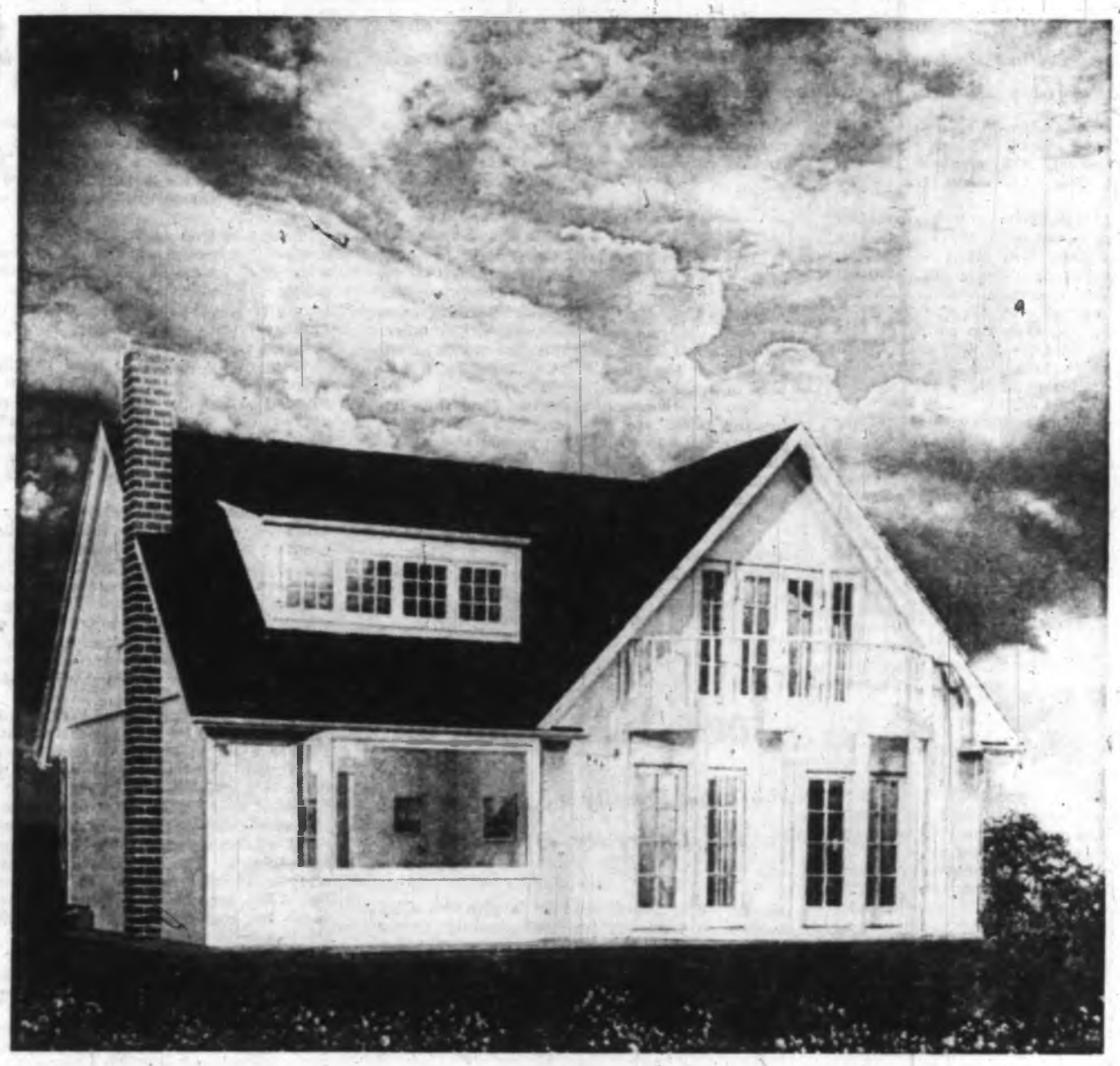

This is a very special house . . . built by John Smylie for a little friend.

For the story, and some fascinating sidelights, read CECIL CLARK

on Pages 6-7 of this issue.

SO JOHNNY CAN'T READ . . .

Is He a Failure At Six Years Old?

About this time of the year in Grade 1 classrooms across the country, children are making their first stumbling efforts to learn to read. For most of them, September has been a period of preparation. During this "reading readiness" stage, the teacher cultivates their ability to differentiate between the sounds and shapes of letters and words, observes their powers of concentration, and arouses their general interest in this wonderful skill that they have heard so much about.

Some children can already read fairly well when they come to school. Others are ready and willing to learn, and progress rapidly. Others couldn't care less about the whole business.

The parents, however, are in common agreement: children can learn to read in Grade I, and by golly they will learn to read in Grade I! If the tad doesn't learn to read, then there is something seriously wrong with the teacher, or the methods, or the system. The cry goes up that there is too much of this look-say nonsense, that the schools don't teach phonics any more, that the kids have too much freedom, or that they don't learn their fundamentals like they used to.

Some parents do more than grumble. They may shoot the child into a private school, or to another public school; they may hire tutors to do the job the teacher should have done, or they may buy do-it-yourself reading books that are offered as antidotes for public school incompetency.

It seems to me that a good deal of the pressure, frustration, and embarrassment experienced each year by parents, teachers and children would be avoided if the public school system did a more effective job of public relations. When a child is slow in learning how to read, his parents become critical if they do not understand the theory behind the school's reading program.

Six-Year-Old Failures?

Let's take, for instance, the almost universally held belief that children should learn to read in the first grade. Over the years, the taxpayer has become convinced of this. He has pressured the school administration, which in turn pressures the teachers, who in turn pressure the children. Many thoughtful educators, disturbed by this continuing vicious circle, have in recent years insisted on the necessity of re-educating the general public concerning the goals of the first year or two of school. Parents, they say, must be led away from the belief that inability to read in Grade I is equivalent to failure.

Parents might ask themselves whether they worry unduly if a child fails to crawl, walk, or talk at the normal age. If a lack of maturity in such cases is easy to accept, why do these same parents find it so hard to face reading difficulties that are also the result of this same lack of maturity?

Some children learn to read faster than others. It might be because they are more intelligent, but not necessarily. Perhaps they had a richer home background, or perhaps they are physically more mature. Or perhaps it is a result of one of the many little quirks of the human mind about which we know little. Whatever the cause, it is vital that parents understand that just because a child is slow to learn does not mean that he will always lag behind. When the time is ripe, a child can quickly catch up with his more precocious classmates.

Ready or Not

The current belief that every child should learn to read in Grade I has resulted in an approach called "forcing." The teacher meets her class with a spirit of "Here I come, little children, ready or not." One way or the other, this class of 35 assorted bodies must arrive in June at the grade level dictated by a battery of standardized reading tests.

Educators who are disturbed about this unhealthy panic are now suggesting that both parents and school officials should re-examine the traditional beliefs about learning to read. What's the hurry? they ask. Why take this reading business so seriously? Why not relax and be more leisurely about it?

Their argument is that unless a child is mentally, physically, and emotionally ready to learn, he will not learn, or will do so very

by

Jack R. Cameron

of the Faculty of Education, the University of Victoria

slowly. What we should do is give the child more time. After all, unless he has the proper mental "set" towards reading, we are wasting most of our efforts.

They quote the famous story about the child who was telling his teacher what he had done when he had "went" home from school. To be sure that he would not make the same mistake again, he was asked to write "I have gone home" a hundred times on the blackboard after school. After completing his task in the empty classroom, the boy added the postscript, "Dear Teacher. I have finished my work, and I have went home."

In other words, unless the child is genuinely interested in learning to read, it is largely a waste of time to insist that he do so. The advocates of the more leisurely approach claim that what is necessary is to create a favorable environment for the child and wait for it to work on him. If he is allowed to make his own pressure-free decision about when to start reading, he will learn much more quickly and efficiently than he would if forced to read earlier.

Many parents whose children are having reading difficulties this time of the year will reply, "But of course my Johnny wants to learn to read. He is very interested in reading! His problems can't be blamed on a lack of desire!"

I suggest that such parents make a careful distinction between an interest in reading and a desire to work at learning to read. Many people are interested in learning to play the banjo, or in learning to speak French. Most of them never learn either, simply because they are not willing to work at it.

Too many children who convince their parents and teachers that they want to learn to read are really only interested in playing at reading. Sweating over it is a different matter. If a child needs a few more weeks or months to realize that reading is as much work as it is fun, perhaps we should give him the time.

The most practical scheme currently being proposed to discourage this identification of Grade I with reading competence is a system called the "ungraded primary." Under this system there would be no formal grade levels, but simply three "primary" years through which the child would move at his own rate. There would be less pressure to read up to grade "norms," and more time for the child to mature enough to face the job of learning to read successfully.

Such a plan, or a modification of it, may not be far away in B.C. In the meantime, may I offer a bit of advice to parents?

If your child is having reading problems, don't be unduly fussed. Talk it over with the teacher. In most cases, if she is not worried, the best thing to do is to relax and let the child mature a little more in a pressure-free atmosphere. The primary teachers in the Greater Victoria system are as competent as you'll find anywhere—parents must trust them to do the best possible job, even if it takes a bit longer in some cases.

In the meantime, don't nag your child, or compare him with older brothers and sisters. He has problems enough adjusting to this place called school.

After all, suppose he doesn't learn to read properly until late in first grade, or until Grade II? What great prose will he miss as a result? What informatoin will be lack? The answer, of course, is none. So don't be too quick to rush off to buy a do-it-your-self book.

THIS WEEK'S ANAGRAM

(1)	CART	PLUS	TONS	EQUALS	???
(2)	LIAR	"	BUNT	"	"
(3)	BONE	"	TIDE	"	"
(4)	SAIL	"	BELT	"	"
(5)	REAL	"	RIPS	"	"

Anagram answers on Page 13

JAMES K. NESBITT *reports on*

ST. LOUIS' CENTENARY

Next year is to be an important one of 100th birthday celebrations in the Greater Victoria area.

There will be the centenary of the goldrush to Leechtown in the Sooke district, the centenary of the retirement of James Douglas as governor of the Crown Colony of British Columbia and the centenary of one of the outstanding institutions of learning in the Pacific Northwest—St. Louis College.

St. Louis is the second oldest private school in Victoria, second only to St. Ann's Academy, stated in 1858, with the arrival of the first four Sisters of St. Ann from Montreal.

It was Rt. Hon. Modeste Demers who started both these schools, at the instigation of his good friend James Douglas, not a Catholic himself, but a man who had great faith in the sisters and priests when it came to nursing and education and keeping people in step. Demers and Douglas were partners in this new land and often they sat together in the library of the governor's mansion, or in the private sitting room at the Bishop's Palace on Humboldt Street, where St. Joseph's Hospital is today, and when the bishop lay dying the retired governor walked up the hill each day to sit by the bedside of the prelate who had helped him so much in setting up civilization on these shores.

Bishop Demers brought the Oblates here in 1863 to start a boys' school. He gave them temporary quarters near his Humboldt Street residence, and then he went abroad in the city begging for donations to build a proper schoolhouse and he went east to beg some more.

In August of 1863 we read in **The Colonist** this note: "ROMAN CATHOLIC INSTITUTION—We learn that a new brick building will be commenced this day on Pandora Street, to be used for collegiate purposes by the members of the Order of the Oblates, recently arrived in this city. The building will measure 30 by 45 feet, and will be two and a half storeys high, provision being made for future expansion.

"The cost is estimated at from $4,000 to $5,000. It is expected that the work will be completed in three months and in the interim a school will continue to be conducted in the premises hitherto used for that purpose under the patronage of the Right Reverend Dr. Demers, and the directors of the Fathers Oblate."

In early January of 1864 there appeared in the local newspapers this advertisement: "St. Louis College, Pandora Street, Victoria, V.I. This establishment is under the patronage of His Lordship, the Rt. Rev. M. Demers, D.D., Bishop of Vancouver Island, and under the superintendence of the R.R. Fathers Oblates of Mary Immaculate.

" President, the Rev. Father Baudre, O.M.I.; prefect of studies, the Rev. Father McGucken, O.M.I.; professors, Alexander Gibson, M.A., P. I. Allen, O.M.I., Edward B. MacSlay, O.M.I.

"Course of instructions: the Greek and Latin classics, philosophy, logic and metaphysics and ethics; physical science, astronomy, botany, chemistry and mineralogy; mathematics—algebra, geometry and trigonometry, arithmetic; writing, bookkeeping, ancient and modern history; geography and the use of the globes; modern languages, French and Spanish; drawing, music, vocal and instrumental.

Members of every religious denomination are received, provided they be willing, for the sake of order and regularity, to conform to the general regulations of the College.

"Every effort will be made to place the establishment on a footing worthy of the full confidence of parents and guardians.

"Terms: tuition in the preparatory department, per month, $3; tuition in the higher department, per month, $5; boarding per session, $180; washing and mending, $40; bedding, $8; half boarders per session, $90.

"The session will consist of 11 months. Payments are to be made every half session, in advance. There will be an extra charge for instruction in Spanish, music and drawing. No extra charge for French."

Soon the boys of St. Louis were challenging boys of other schools in contests of all kinds, as witness this note: "ROUNDERS—The boys of St. Louis College, having challenged the boys of the Collegiate School to play a match game of rounders, the event came off Saturday at Beacon Hill, resulting in the latter winning by eight runs with one innings to spare. Another match will be played between the two schools."

Try as I may, I cannot find out if the boys of St. Louis evened the score in that second match—indeed, if it ever came off. So much of our history is lost.

There must have been terrific excitement the first time the Governor-General of Canada, in 1875 (in this case the Marquis of Lorne, son-in-law of Queen Victoria) gave medals for competition at St. Louis. At the end of the school term in June of 1875 there was news-

BY 1890 TONY BANTLY was grown up enough to groom a moustache; Benny eagerly awaited his day. —B.C. Archives photo.

paper mention of the great event: "ST. LOUIS COLLEGE—The competition for two medals, a silver one and a bronze one, presented by His Excellency . . . and commenced by written examinations, ended yesterday by an oral one presided over by His Lordship, Bishop Sehgers.

"The results were: First department, silver medal, Master Moses Lenz; premiums, Masters James Gilligan, Frank Campbell, Arthur Castleton, Thomas Gilligan. Second department, bronze medal, Master Rourke; premiums, Masters John Gilligan and F. Lyons.

"In presenting the silver medal to Master Lenz, His Lordship complimented him and enjoined him never to part with it."

I wonder where that medal is today!

Each year at end of term St. Louis held a fine graduation. Here's the account of 1887, on, if you please, **The Colonist's** page one:

"The midsummer examinations took place . . . about 80 pupils were present and presented a fine, healthy appearance, being very neatly attired. The Very Rev. Father Jonckeau conducted the examination, assisted by the teachers. The several questions in the different branches were answered with quickness and accuracy, showing the result of painstaking and careful training.

"At the close, Mr. Paul Kamiya, a Japanese student of but one year, read an English paper of his own composition which was considered a very happy effort, evincing careful study on his part to master the language so well in so short a time. Father Jonckeau addressed words of praise to the pupils for the creditable way they had acquitted themselves . . ."

Father Jonckeau had a treat for the boys: "He hoped the scholars would enjoy their holidays, and, to commence them, he invited them to a great picnic at Goldstream, on board the bus 'Young America.' "

Alas, I can find no newspaper account of that trip of 'Young America' to Goldstream, but I'm sure it came off and that everyone had a wonderful time on July 1, of 1887.

The next year St. Louis College had so far advanced that it could make history by having a much larger and more important examination: "The first public examination . . . was held in Philharmonic Hall . . . The examinations were conducted by Mr. P. J. McLeod, of Victoria High School; Mr. Kerr, of the Central School; Bishop-Elect Lemmens, the Very Rev. Father Jonckeau, Rev. Fr. Van Nevel, principal of the college, and Mr. Alex McDonald, teacher. The progress made by the pupils was very noticeable, and the examinations . . . were creditable to teachers and pupils alike."

In the 1890s, and after, in Victoria, there was a family of music—the Bantlys—Rose and Tony and Benny, the children of Mr. and Mrs. Marcus Bantly. The family orchestra was a "must" for any entertainment in Victoria of that time.

In 1887 the Bantly brothers made one of their first public appearances—at that first public examination of St. Louis College at Philharmonic Hall. There was quite a concert that day: piano solo by Master Andrew Astrico, recitation by Master Louis McQuade, piano duets by Masters Anton and Benedict Bantly, a violin solo by Master Herman Sehl, and a recitation, "When I am a Man," by 10 of the students.

St. Louis College had its ups and downs during the years. It was difficult to obtain teachers. There were not enough teaching priests to go around. The Sisters of St. Ann helped out in a pinch and kept the school going, and keep going it did until the Christian Brothers of Ireland arrived in 1915 and took the College over and poured punch into it until it became a flourishing institution, unable to take care of all those who wished to be educated within its historic walls. In a century there have been but two buildings, the old one, opened in 1864 and torn down in 1920 to make way for the present building erected in 1931.

The Orphans' Friend, now defunct publication of St. Andrew's Cathedral, in a souvenir number in 1914, tells the story of St. Louis College from its founding until the Christian Brothers took over:

"In the year 1864, on the 17th January . . . this Catholic school was opened by the Oblate Fathers. The first principal was Rev. Baudre, O.M.I., who was soon succeeded by the Rev. Fr. McGuckin, O.M.I., who made a quick name for himself in British Columbia.

"It was then about the only school in town, so that in those early days nearly every boy of school age availed himself of the oppor-

Continued on Page 5

In the Shadow of Old Ludendorff He Marched in Munich

Hitler's First Failure

The brightly-lit beer cellar was packed and noisy. Free drinks were disappearing as fast as the scuttling waiters could hand them out. Every Munich dignitary who mattered even a little was there.

It was a big evening for the Burgerbraukeller, the city of Munich, and the state of Bavaria. Otto von Kahr, head of the Bavarian military dictatorship that had overthrown an ineffectual social-democrat-bourgeois coalition, was to speak.

The buzz of conversation held a sharp, expectant edge. It was not merely that they were going to hear from Kahr yet another set speech about the need for strong state government, and the ruthless destruction of communism. Otto von Kahr, it was being whispered everywhere, planned to march soon on Berlin. He aimed to smash the growingly-despised Weimar Republic, born from the shame of the First World War, which many believed was leading the Fatherland to ruin.

A man rose to his feet, and the din died. From his sheaf of notes, Otto von Kahr began to read his speech.

Then, suddenly, something was badly wrong. The groups of seated drinkers nearest him hardly noticed it at first, as they strained to catch the significant inferences of his speech.

But those nearest the big main entrance heard it, and it startled them almost out of their seats. Somewhere just outside, tough voices were raised in angry argument. There was a sound of stamping feet. It sounded as though all the street-corner thugs in Munich had been rounded up and were about to burst in.

Which was just about what in fact had happened, on this momentous evening of November 8, 1923—**just 40 years ago.**

A moment later, the doors fell open and a desperate-looking rabble of young men did burst in, led by a pudgy fellow with the cut of an ex-officer about him.

Grimly they swaggered down the long hall towards Kahr's rostrum. The buzz of conversation welled up again; this time with an edge of curiosity. Kahr abandoned the hopeless struggle for a hearing and sat down.

Then, behind this menacing mob, a pale young man with black moustache and tumbling forelock strutted into the hall. He was dressed slightly ridiculously in formal morning jacket, and he looked very solemn indeed.

Leaping on to a chair, he brandished a pistol. Then he fired it into the ceiling.

"The revolution has come," he told the startled gathering. "I demand silence, or a machine-gun will enforce it."

He got silence

MOMENT OF MENACE

Wildly, he waved his gun again. "There are four bullets in this pistol," he announced. "Three are for my friends if they forsake me" (and he indicated them). "The last is for myself."

As he spoke these words, he pointed the pistol at his heart.

Only one man in modern history fits this melodramatic gesture. Of course the man on the chair was Adolf Hitler. His three friends were General Erick von Ludendorff (lately commander of the German army), Captain Ernst Roehm, and Hermann Goering who had led in the mob.

It was a moment fraught with menace for the unheeding world: the moment of Hitler's first bid for power.

History was on his side. The tide of feeling in shattered, disillusioned postwar Germany was running strongly for this hypnotic, spellbinding ex-corporal and his 15,000 National Socialist thugs.

The country was in a ferment of discontent. Private armies drilled and marched for whatever obscure cause could pay them. Riots and local risings were hardly even news any more. The German army flouted openly the weak politicians of the Republic. The communists had already had one major shot at taking over.

Conditions could hardly have been better for the advancement of the German Workers' Party; or for the young ex-corporal who was Member No. 7 for the Party's Munich cell.

BECAME LEADER

His rabble-rousing gift quickly commanded attention. When Adolf Hitler addressed an audience for two hours, and ended by screaming "Deutschland" at them, the crash of applause meant they were his from that day forward.

During Hitler's first year in the German Workers' Party, membership had risen from 64 to 3,000. Soon he was its leader, and it had been re-named the National Socialist German Workers' Party.

Or, in its short form—Nazi.

In Bavaria, the trigger-happy adventurers of Hitler's brown-shirted S.A. found themselves the state's darlings. In the eyes of Kahr, military dictator, they could do no wrong. Under Roehm they stepped up their violence, blackmail and terrorism against the left wing and the Jews.

Soon the S.A. was beginning to look like a division of the German army. But this, of course, did not please Hitler. It was the advancement of Adolf Hitler, not of Germany, about which he cared.

He named Hermann Goering, ex-flying ace, as commander. Things went better after that.

There was no stopping the National Socialists now. Money flowed in to this lusty young party, but from where nobody knew. Even rich foreign industrialists, it was rumored, were backing Hitler's thugs to help smash German socialism.

BLOW TO VANITY

Before long battered heads, bloody faces and smashed limbs were seen at every Nazi meeting. It was a dangerous matter to attend one unless you meant to agree with every fanatical word that was uttered—and show it.

Hitler by now ran a big, fast car. He was moving up in society. He had an invaluable ally in General Lundendorff. He had money when inflation had ruined everybody else. Soon he could strike.

The showdown came when Hitler offered to help the Bavarian government smash the Marxists. It could manage quite well without his help, he was told abruptly.

This blow to his vanity hurt hugely. The Bavarian leaders would pay for it, and soon, he vowed. And so the plotting began.

They would strike first, four days before Kahr's planned march on Berlin. There was no time to prepare a detailed campaign; but at least surprise would be on their side.

And so, in the Burgerbraukeller, Hitler brandished his revolver, and the Bavarian government's leaders gave in. One by one they agreed to accept the posts he grandly offered them in his own administration. Puzzled, they went home to bed.

And now, for the first time, a city felt the jackboot's weight. The plundering, looting Nazis were everywhere. They beat up Jews, shut down newspapers, tried and outlawed opponents at will.

MASS MARCH

But the Bavarian politicians were not beaten yet. They issued a statement completely disclaiming the Nazi revolution. It had been, they said, no more than "the lies and deceptions of ambitious rogues." Declarations extracted at gunpoint were null and void. The Nazi Party was declared to be dissolved.

But not while Adolf Hitler breathed. Swiftly, scenting defeat and perhaps banishment, he conferred with his toughs again. Another plan began to form. Its cunning basis was the premise that no German soldier, whatever his orders, would attack a war leader as famous and as popular as Ludendorff.

And so the next day, November 9, 2,000 armed storm-troopers massed in Munich. Lined 12 abreast, they swung off through the city's streets.

Of all defeated Germany's risings, this was the most fantastically audacious. Nothing was properly planned; if it came to fighting, the rebels would be hopelessly outnumbered from the first.

This revolution staked everything on the known popularity of a general; on a crazy gamble that his mere appearance would appease the crowd and win round the troops.

BARRICADE

And, sure enough, the people were cheering as the procession swung through the streets. Thronging the pavements in their thousands, crowding upper windows, they acclaimed the

GUY JONES' Anniversary Story

tall, dignified, old General Ludendorff as wildly as if he were leading home a victorious army.

Perhaps they were also cheering the frowning, goose-stepping little man with the black moustache and slicked-down forelock. It is a point on which history is not clear.

On they marched towards the Town Hall. Hitler's swagger grew with every stride. No opposition yet: it was going to be a walkover. Today Bavaria; tomorrow Berlin.

Nearing the Town Hall, they were confronted by a barricade. Behind it, with guns trained on them, were policemen.

"Halt!" they were told; but still they marched.

The police troops fired, and 14 rioters fell dead under their tearing salvo. Ludendorff kept on marching—straight ahead, into the ranks of the police, where he was received with respect.

But the rebels fled. They had never been ordered to fire. There had been no time to prepare an emergency plan.

And Adolf Hitler? In Nazi legend, he is said to have dropped to his knees and busied himself amid the gunfire tending the wounded.

In fact he ran as fast as his legs would take him to his waiting car and was driven at high speed to his hideout in the Bavarian mountains. He laid low there until he was found and arrested several days later.

The crazy adventure had met the end it deserved. As a military operation, it never had more than a chance or two in a million of success. Yet, ironically, it might well have won the support of the discontented citizens of Munich had it put up a better show.

It is a matter of tragic record that Adolf Hitler was not dismayed for long by this ignominious defeat. Later, with better odds, he had better luck.

The little ex-corporal made the world pay dearly for his ridicule on that November just 40 years ago.

THE FIERY FANATIC gambled for high stakes.

FAITH ANGUS' STAMP PACKET

A postman on horseback with a route line connecting Quebec, Trois Rivieres and Montreal, the nucleus of Canada's post office land mail service, is depicted on the 5c Bicentennial commemorative issue of September 25. Designed by B. J. Reddie, this interesting stamp will be a welcome addition to both Canadian and topical collections. It is printed in sheets of 50 and will be retained for the customary three-year period. The quantity issued will be 27,000,000.

At the end of September the Vatican Post Office issued four stamps marking the coronation of Pope Paul. There are two designs; one depicts the Pope with the "Triregno" (three kingdom crown) and the other, the coat of arms of the new Pope. They were designed by the famous Polish artist Casimira Dabrowska.

The date of issue for the United Nations General Assembly 5c and 11c stamps has now been announced as November 4, 1963. They will be issued in quantities of 2,650,000 and 2,400,00 respectively.

An illustrated leaflet sent with the compliments of R. Gupta, press attache to the High Commission of India in Canada, gives a detailed description of the "Freedom-from-Hunger" stamp released on March 21. The 15nP, blue grey stamp, designed and printed (by photogravure) by the India Security Press, carries one of the most comprehensive designs released so far in the campaign. A multitude of handsreaches up towards the FAO crest which is topped by sheaves of corn and the words "Freedom-from-Hunger." There are 35 stamps per issue sheet, size 2.90x3.91, perf. 13, on coated gummed paper; watermark, all over multiple "Lion Capital of Asoka." Quatities printed, 4 million. The government of India has set up a national campaign committee and has also undertaken studies with the object of increasing agricultural production, improving distribution and other relative matters to solve the problem of hunger and malnutrition. They are donating 100,000 stamps as their contribution to the campaign funds.

ST. LOUIS CENTENARY

Continued from Page 3

tunity to acquire at least the rudiments of education.

"The most famous educators of that generation were Father McGuckin and Brother Allan—known for being very good disciplinarians.

"When the Oblate fathers went to reside on the mainland of British Columbia, His Lordship, Bishop Demers, had to purchase from them the school and the ground for the sum of $10,000. To raise these funds Bishop Demers had to sell the diocesan farm, near Mount Tolmie, now owned by Mr. Sere, and it was often said by the older priests that this business transaction financially crippled the diocese for many years.

"Thus it came to pass that the clergy of the diocese had to devote themselves to the arduous task of teaching youth besides doing the regular work of the ministry. Some of the prominent men of the congregation of St. Andrew's now have a fond recollection of the education they received at old St. Louis from these priests.

"For some time all the grades of an ordinary school were taught by them, but about 30 years ago they began to receive help from some lay teachers, who came from Prince Edward Island and Nova Scotia. The best known among them were Messrs. Rod Macdonald, G. Rabit, Alex McDonald, M. McKinnon and Dom Gallant.

"After these the Sisters of St. Ann gave their valuable services for the bringing up and teaching of the younger boys.

"During the administration of Archbishop Orth, the school was for two years under the management of the Marist Fathers. After that the Sisters of St. Ann again sent a generous assistance, and with the help of Miss Alice Doran of Esquimalt the school held its own and obtained not a little success at the public examinations.

"At the suggestion of the Rev. Father Caine, Dr. J. J. Murtagh was then appointed principal. His regime was about two years, and during that time the Rev. Fathers Gillis and Leterme did part of the work.

"The last change to take place in the school occurred four years ago (1910) when Bishop Alexander MacDonald secured the services of Mr. L. J. Shanahan, a native of Nova Scotia. The present staff includes Mr. Shanahan, Miss Edna McHugh and Mrs. Barbara Sullivan, three very efficient teachers.

"This (1914) will be the last year of the old St. Louis College. When, in 1915, the Christian Brothers arrive, a new epoch will begin in the history of Catholic education in Victoria."

So it is that for almost all Victoria's life as an incorporated city, St. Louis College has been a part of this community. Victoria was but 17 months of age as a city when St. Louis College was born, to weather the storms through thick and thin, and to be an integral part of the educational system in the Victoria of today.

May St. Louis still be flourishing when Victoria celebrates its 200th birthday in the year 2062.

CECIL CLARK *Discovers . . .*

IN THE LAND

Some of my Victoria acquaintances who deal in the miniature, devotees of Lilliput you might say, are those hobbyists with an absorbing interest in the miniscule. To me, the result is always fascinating.

Take 50-year-old dockyard worker George Hearn of 1661 McRae, just off Shelbourne, whose interest in model railroading has resulted in his basement being devoted to the scale equivalent of 5½ miles of trackage over which rush passenger and freight trains—nine styles of locomotives, 22 passenger and 75 work cars—through stations and switching yards, over mountain passes and trestle bridges. "Toy trains," you're apt to remark, before you hear me through.

Every bit of this was fashioned by hand over a period of 21 years, including even the manufacture of 20,000 individual ties, the soldering of over a thousand electrical connections in 42 separate switches. It's all true to life, all to scale, a quarter of an inch to the foot. Every trestle, culvert, turntable and roundhouse was taken from either blueprints or actual pictures.

Each locomotive, George once told me, took him from six months to a year to build, and the whole system only set him back $25 for scrap metal, plus the cost of electric motors for the engines.

Let's stepover now to 387 McKenzie Ave. to meet another precisionist, Albertan Bob Johnson; not only a precision instrument maker by profession and amateur photographer who can build his own cameras—but also another model railroad hobbyist who delights occasionally in turning out custom made, live steam locomotives so small you can pick one up in your hand. So small in fact that you can't buy steam gauges for them. So he makes them. Imagine a dial face about the size of your little finger nail, around which swings a hair-like pointer. These watch charm gauges are tested to register steam pressure up to 65 pounds!

Let's now go over to 1917 Hampshire Road and meet 26-year-old John Smylie, who models in wood, rather than metal. A sort of architectural model builder, John combines historical research with hill work. You can see one of his projects in the Provincial Museum, a perfect scale model of three Haida Indian houses, with eight totem poles, 26 people and three canoes—all in the space of less than two square feet. Everything is authentic, lifelike to the smallest detail. Even the eight-inch-high totem poles were only fashioned after a trip to the Queen Charlottes to see the originals.

Another of his realistic models, built for the provincial department of mines, was the Mucho Oro mine that operated during the Barkerville gold rush. The main building he made of actual logs, and it took him months to find the correct number of small sticks, with the correct spacing of branches, so that when they were trimmed to miniature logs they would show, to scale, the correct type of knotty Cariboo pine. Even the shakes on the roof were put on individually, all 350 of them, every one scored for correct effect, each half the size of a postage stamp.

IN GILEAN'S LIBRARY there are real law books, paintings on the wall. And in the bathroom beyond, all the necessary fixtures.

I was over at the Smylie flat the other night, to view his latest creation—a doll's house. He built it for Gilean, one of the small daughters of Mr. and Mrs. Tom Rhodes of North Vancouver, friends of John Smylie and his mother.

No ordinary doll's house, this is an exact replica of the house that Gil lives in, near the foot of Grouse Mountain ski lift. Everything conforms to the scale of an inch to the foot. Everything is realistic.

"Now take the studding . . ." John said at one point in his explanation.

"Why studding, for heaven's sake?" I interjected.

"Well, it's necessary," he went on, "to conceal the house wiring."

Sure enough every room has electric light (that lights from radio receivers) and in addition all doors open and shut, as do French windows of the living room. The flooring shows the grain of the wood, and the walls are covered with real wallpaper. Paper with a pattern that conforms to the scale! The bathroom of course has a sunken tub and electric light, and a medicine cabinet. But the topper was the library where there are shelves filled with books! Amazed? Let me tell you these are law books, because little Gil's father is a lawyer! Just as a point of comparison, I took off my wrist watch and extending my fingers into the library held the wrist watch strap against the shelves. Two shelves high was the width of the strap!

Though I mentioned real wallpaper, I forgot to mention real paintings on the walls. These little water colors about an inch and a half square were the work of a number of enthusiastic and artistic friends of the Smylies. Some were the work of John's mother, an extremely talented painter of miniatures.

"How long did it take you to make it?" I asked.

"Oh," said John, "about eight months—working about a couple of hours every evening."

Cattle Town Scene

I know from experience that this doll's house is sort of a rough job for a perfectionist like John Smylie. Some years ago he made a scale model of a street in a western cattle town which took first prize at Vancouver's PNE. It included horses, mule teams, cowboys and Indians. Even a saddlery with real saddles on a rack—so small you could hold a dozen of them in your hand!

. . . An Astonishing People

OF LILLIPUT

You could lift the roofs off buildings and note the interiors. I remember a boarding house with hooked rugs on the floor, and in one room that was four inches square, a bureau in the corner with five drawers that opened and shut. In the top drawer, among other things, a bottle of whisky—and the bottle had a label on it!

I've often thought that it's too bad John Smylie and his fellow model makers never had the opportunity of meeting the late Frances Glessner Lee of Littleton, New Hampshire. Her story was told to me once by an old police colleague and friend of many years, ex-Inspector Carl Ledoux, who today lives with his wife Norah at 10328 Resthaven.

Years ago, when he was a member of the old B.C. Provincial Police, Carl attended a seminar at Harvard Medical School's department of legal medicine, a sort of clinic where doctors, coroners and brighter than average U.S. and Canadian sleuths could sharpen up their observations on violent death. At one stage of the instruction, just to see how sharp they really were a class (limited to 20) devoted some time to "Nutshell Studies of Unexplained Death."

In the course of this, they were taken into a room around the walls of which were scale models (an inch to a foot) of actual murder scenes. Each man was handed a couple of printed sheets giving the background of two of the crime scenes which he had to study, come up with a report and deliver it verbally to the class.

Beneath each model was a small lamp on a spring-loaded extension cord, so you could pull out the light and flash it under beds and chairs to see what you could find.

Remarkable Woman

Most interesting part of Carl's story was about the grandmotherly Mrs. Lee, a sort of New Hampshire Margaret Rutherford who, long before Mr. Ledoux's arrival at Cambridge, Mass, heard one day from the medical examiner of Suffolk county how sometimes

Mr. Clark retired as assistant commissioner of the old B.C. Provincial Police at the time of its disbandment and the assumption of provincial responsibilities by the RCMP.

violent crime went undetected through the ignorance of those charged with its detection.

Mrs. Lee was not only well up in years, but also, it appears, well up in the chips and as a result of this chance conversation she donated a quarter of a million dollars to found the department of legal medicine at Harvard University's Medical School.

Not content with that, as she had superlative skill as a model builder, she set to work in a workshop and built all the miniature crime scenes.

From actual measurements, photographs, court records and sometimes witnesses, every little murder tableau was painstakingly complete, even to the expression on the faces of the five or six-inch long murder victims! Every article of furniture, ancient or modern, from cane bottom chairs to Morris beds, was faithfully duplicated. She even wove the textiles to make miniature garments. Nothing was overlooked, as witness one scene where a number of matches lay on a windowsill—the naked eye could tell the unburned from the burned, though each match was less than a quarter of an inch long. In another scene some letters were scattered on the floor. Not only were they in envelopes but the envelopes had postage stamps! Can you figure the size of a postage stamp in a 12 by 14-inch living room reduced to the same scale?

Astonishing Detail

One crime scene, according to Carl Ledoux, showed a farmhouse kitchen, with a seated man slumped in death as he was in the act of eating a meal. On a table slightly less than three inches square was an empty whisky bottle, an oil lamp, plate, knife, fork, a tin mug and a metal coffee pot. Under the table you'd note a two-toned carton that once contained canned soup (authentically lettered with the company name) and across the room alongside a miniature kitchen range, a pair of socks hang up to dry. They were knitted wool, with a red border round the tops!

But this wasn't all; the man was killed on a hot summer evening by a .22 bullet, which came from the farmyard through the flyscreen of an open kitchen door. As a .22 bullet is obviously just under a quarter of an inch in width, Mrs. Lee had to show its flight through the miniature flyscreen by a hole exactly one-twelfth of 22 one-hundredths of an inch! A stunt calculated to put her on friendly footing, if she were still alive, with Messrs. Hearn, Johnson and Smylie!

Perhaps you're wondering what lessons were learned from the "Nutshell Studies of Unexplained Death." Well, let me pass on one that Carl Ledoux came back with.

Crime Story

Seems that a clean-up maid in a Boston hotel knocked on a guest's door one morning and got no answer. Using her pass key she poked in her head to discover a girl asleep in bed. She backed away to tidy up some other rooms, but when she later returned it was then she discovered to her horror that the girl wasn't asleep. She was dead!

To the scene quickly came two detectives and a medical examiner. As there was no sign of a struggle it looked at first like natural causes. The girl was attractive, but nothing in her purse or about her clothing, which was neatly arranged, gave any clue as to her identity. On the bedside table was a bottle of sleeping pills which the doctor examined, after which he peered into the girl's eyes. Next he examined the pillow beside her, then drew the other out from under her head. Turning it over, underneath he found a slight lipstick impression—same color as that on the girl's lips.

It was found the girl had registered under an assumed name but the bottle of pills led the police to a drug store, and from there to the physician who issued the prescription. The young woman was his patient, and he said she was married but living apart from her husband. They did meet occasionally, he added.

The husband was found and after some questioning confessed that he had been in the hotel the night before and in the early hours of the morning entered his wife's room and smothered her with the pillow.

Thus what might have been a mysterious hotel room death, proved to be no mystery at all—thanks to an alert medical examiner who discovered the vital clue.

The lipstick on the pillow? No. That was the second clue. First one was in the girl's eyes, when he spotted the tiny haemorrhages at the corners that told him she'd been suffocated. If a few hours had elapsed the telltale signs might have gone undetected.

BUILDER JOHN SMYLIE looks through the French doors into the lighted home.

MURIEL WILSON is Enthusiastic

TALKING about BREAD

It's about time that someone exploded the fallacy that it takes "knack" to make a good loaf of bread. Perhaps it has been over-emphasized that bread-making is an artistic, creative art. The words "artistic and creative" as applied to bread-making, have scared many housewives from attempting baking with yeast. This culinary endeavor is not a knack or a gift given to a favored few . . . If you can make a cake or a casserole, you can certainly make bread.

And I can tell you this . . . bread-making is a most rewarding accomplishment. It will give you personal satisfaction out of all proportion to the effort involved; your family will think you're the "greatest"; and your husband will be more proud of you than if you could speak Greek.

And now that we've knocked the "knack" out of bread-making let's bake some bread. And if you can make a loaf of basic white bread you can make a hundred other yeast products. You can add cereals . . . whole wheat, rye, rolled oats, what you like, to vary the loaf; you can add sugar, egg and fruit for sweet breads; you can cut and fold the dough into numerous shapes for rolls and buns. You can look forward to a whole new world of cooking adventures.

BASIC WHITE BREAD . . . makes two loaves.

½ cup milk, 3 tbsp. sugar, 2 tsp. salt, 3 tbsp. shortening, 1½ cups warm water, 1 package dry yeast and about 5½ cups unsifted all purpose flour.

Scald the milk, stir in the sugar, salt and shortening. Stir to dissolve. Cool to lukewarm. Measure warm water in large bowl. Sprinkle in yeast and stir until dissolved. Add lukewarm milk mixture and 3 cups flour. Beat until smooth. Add enough additional flour to make a soft dough. Too much flour kneaded in at this point will give you a bread that is dry. Form into a smooth ball. Place in a greased bowl, turning until all surfaces of the dough are greased. Cover. Let rise in a warm place, free from draft, until double in bulk; about an hour. Punch down, rest for 10 minutes. Divide dough in half and shape each half into a loaf. Place each loaf in a greased 9x5x3-inch loaf pan. Let rise in a warm place until doubled in bulk—about an hour. Bake in a 375° oven for about three-quarters of an hour. If you use pyrex pans remember to lower the heat by 25 degrees.

Take loaves from pans immediately they are done and cool on a rack.

If you like a soft crust brush loaves with butter or margarine as soon as they come from the oven. If you like a crustier bread brush several times during the baking with cold water. Use a pastry brush.

Nothing works better magic for a sandwich than slices of home-made bread. A sweeping statement, but true . . . home-made rye bread turns a plain cheese sandwich into a gourmet's delight. Molasses and rye flour are a fine flavor combination that pairs well with any savory sandwich filling. Or serve it plain-sliced on a bread board accompanied by a cheese tray the next time father has the boys in for a game.

DARK RYE BREAD . . . makes 2 loaves.

½ cup lukewarm water, 1 tsp. white sugar, 1 package dry yeast, 2 tbsp. lightly packaged brown sugar, ¼ cup molasses, 1 tbsp. shortening, 1 tbsp. salt, 1¼ cups boiling water, about 3½ cups all purpose flour, 2 cups one-sifted dark rye flour, 1 egg yolk and 1 tbsp. water.

Measure lukewarm water. Stir in the teaspoon of white sugar. Sprinkle with yeast. Let stand 10 minutes. Stir well. Meantime, place the brown sugar, molasses, shortening and salt in a large bowl. Stir in the boiling water and cool to lukewarm. Add and stir in 1¾ cups of the all purpose flour. Beat until smooth and elastic. Mix in the dissolved yeast. Add the rye flour and mix well. Now work in sufficient additional all purpose flour to make a stiff dough, about 1¾ cups more. Turn dough in greased bowl, grease top. Cover. Let rise in a warm place, free from draft, until almost doubled in bulk—about one hour. Punch down dough. Turn out on lightly floured board and knead lightly. Divide dough into two equal portions. Cover and let rest on board for 15 minutes. Knead and shape the dough into two loaves about 9 inches long. Place on a greased baking sheet (far enough apart so they will not touch when risen). Cover with tea towel. Let rise in a warm place until almost doubled in bulk, about half an hour. Combine egg yolk and water. Brush on loaves. Bake in a 375° oven for about 30 minutes.

Don't be discouraged because yeast recipes seem rather long. These recipes are for beginners and the method has to be spelled out carefully. Once you learn the sequences to bread making it is really no trick at all.

Which is the most important part of a sandwich . . . the filling or the bread? The answer is that for a really appetizing sandwich both are important. A case in point is the **Double-Devilled Sandwich,** which combines two interesting fillings with our delicious home-made rye bread. As the name implies, these open-faced sandwiches have a double filling. One layer is seasoned devilled ham-butter spread, the ture similar to a devill

DOUBLE-DEVILLE
makes 6 open-faced
6 hard cooked eggs,
green onions (choppe
devilled ham (4½ oz
tard, 6 tbsp. soft butte
inch slices dark rye
dill pickles.

Coarsely chop the h
mayonnaise, chopped
and salt and pepper to
Blend together the
butter or margarine.
rye bread slices. Cover
Pile the egg salad mixt
dividing it evenly am
slices of bread. On e
fanned-out slivers of di
with knives and forks.
tomato wedges, carrot

No kitchen adventu
thrill and satisfaction o
What husband coming h
weary from the tension
be filled with a sense o
fragrance of freshly-bak

DEAR HELOISE:

I save all the plastic bags from my dry cleaning and use them to wrap and pad those wire coat hangers. It's wonderful. The hangers never rust and the padding prevents creases across the shoulders on dresses and suits.

Here's how I do it:

Cut the plastic bags into three or four-inch strips. Start wrapping the strips at

the top of the coat hanger (where the hook is). Wrap completely around all the wire. It takes about three plastic bags to really do a good job. The colored bags are very pretty. Especially the blue ones.

When I want hangers that are really padded at the shoulder I use an old nylon stocking wrapped around the shoulder part of the hanger first and then cover it with plastic.

This makes drip drying very simple and there is no rust whatsoever.

M. B.

LE TOAST TERRIF

DEAR HELOISE:

When I make French toast, I put at least a tablespoon or more of maple syrup in the BATTER and beat it with the egg. I found that it browns better and is delicious. Try it.

Mrs. W. F.

Maple, almond, banana and all kinds of imitation flavor-

ings may be added to F
toast batter. These m
bought at food stores
they are very inexpe
Just try banana flavorin
It's really terrif.

Hel

PUP'S PILL

DEAR HELOISE:

If you have to give
to your dog and do not
to do it by force, try w
ping it in a little wa
liverwurst, and he
never know he has ha

Florence

NEW BROOM

DEAR HELOISE:

There are many of us
have a favorite old br
but it is usually sh
on one side than the o
side.

Do women know
they can soak the broo
hot water for about ten
utes, and while it is still
trim it evenly with the
chen shears? It will
only be even, but
sweep harder and get m
dirt up!

Joseph P

BRIDE'S CORNER

FOR GENTLE, EVEN WARMTH, there are several ways to provide an evenly warm place where dough can rise.

Warm the bowl before putting the dough into it. Fill it with hot water, empty it and dry thoroughly, then grease.

Set the covered bowl of dough in a place that is free from drafts, where it will get a little warmth from range or radiator. Do not place on direct heat or it will be too warm.

Set the bowl in an unheated oven with a large pan of hot water directly underneath the dough.

Fill a large bowl or pan about two-thirds full of hot water. Place a wire cake rack over the top and set the bowl of dough on the rack.

Set the bowl of dough in a deep pan of warm water. Test the heat of the water. It should be warm, not hot.

NG

D

part of a sand-
l? The answer
ndwich both are
Double-Devilled
eresting fillings
bread. As the
ndwiches have
asoned devilled

Muriel Wilson's THOUGHT for FOOD

WHAT COULD BE SWEETER?

Home-made loaf and assorted cheese.

ham-butter spread, the other is an egg salad mixture similar to a devilled egg filling.

DOUBLE-DEVILLED SANDWICHES . . . makes 6 open-faced sandwiches.

6 hard cooked eggs, 4 tbsp. mayonnaise, 2 green onions (chopped), salt and pepper, 1 tin devilled ham (4½ oz.), 1 tsp. prepared mustard, 6 tbsp. soft butter or margarine, six half-inch slices dark rye bread, crisp lettuce and dill pickles.

Coarsely chop the hard cooked eggs, blend in mayonnaise, chopped green onions (or chives) and salt and pepper to taste.

Blend together the devilled ham, mustard and butter or margarine. Spread thickly over the rye bread slices. Cover with a crisp lettuce leaf. Pile the egg salad mixture on top of the lettuce, dividing it evenly among the six ham-covered slices of bread. On each arrange a garnish of fanned-out slivers of dill pickle. Serve on plates with knives and forks. If desired, garnish with tomato wedges, carrot sticks and celery curls.

No kitchen adventure can compare with the thrill and satisfaction of making a loaf of bread. What husband coming home at night, frayed and weary from the tensions of the day, would not be filled with a sense of well-being if met by the fragrance of freshly-baked bread. What children coming home from school could help feeling enveloped in love if mother had fresh, home-made bread waiting for them. Who knows? Perhaps juvenile delinquency, divorce and mental illness might be decreased if there were more bread-making wives and mothers.

my dry cleaning
ire coat hangers,
ist and the pad-
lders on dresses

r padded at the
use an old nylon
wrapped around
der part of the
st and then cover
astic.
akes drip drying
e and there is no
oever. M. B.

AST TERRIF

OISE:
ake French toast,
st a tablespoon or
aple syrup in the
d beat it with the
d that it browns
s delicious. Try it.
Mrs. W. F.

mond, banana and
imitation flavor-

HELP FOR HOMEMAKERS

ings may be added to French toast batter. These may be bought at food stores and they are very inexpensive. Just try banana flavoring . . . it's really terrif.

Heloise

PUP'S PILL

DEAR HELOISE:

If you have to give a pill to your dog and do not want to do it by force, try wrapping it in a little wad of liverwurst, and he will never know he has *had* it.

Florence Holt

NEW BROOM

DEAR HELOISE:

There are many of us who have a favorite old broom, but it is usually shorter on one side than the other side.

Do women know that they can soak the broom in hot water for about ten minutes, and while it is *still wet* trim it evenly with the kitchen shears? It will not only be even, but will sweep harder and get more dirt up!

Joseph P.

A WINNING PITCHER

DEAR HELOISE:

Have you ever had a cream pitcher that leaked on your tablecloth? Try putting a little butter on the lip of the cream pitcher and the cream will run right back into the pitcher instead of drip, drip, drip, etc.

I have found that plain baking soda will remove the black marks from my tile floors.

Shirley

CLOSET CUE

DEAR HELOISE:

Here is a good use for old diapers. I make a small hole in the center so they will slip over a hanger, and they make excellent dust covers for suits and clothing that are seldom worn.

This certainly has cut down our cleaning bills.

Marion M.

CLOTHESLINE BRIGADE

DEAR HELOISE:

I bought a small plastic bucket (or pail) at my dime store and attached a shower curtain clip to it. I hang this on the line and use it for my clothespins. It slides up and down the line beautifully.

The new, lightweight plastic utility pails are brightly colored and could be "dolled-up" with some decal.

Diane Zabnow

CLEAN SCREENS

DEAR HELOISE:

When washing window screens I take them to the carport and lay them FLAT on the cement floor.

Take a pail of hot sudsy water and scrub the screens with a BROOM! Rinse with the water hose on both sides and stand them on their ends to dry. By the time my windows are clean my screens are dry and ready to put back up.

Sylvia

FROZEN FOOD TIP

DEAR HELOISE:

Do you, too, freeze things with an inner wrap of wax paper and when you go to use the food, the wax paper sticks and tears (naturally only when you are in a rush) and the paper won't pull away from the food?

Next time it happens just SWISH the wax-paper-covered article under the COLD water faucet for an instant . . . just long enough to barely pass the water over the wax wrap . . . and watch the ease with which the paper comes free from the food!

Mrs. Don Hancock

• • •

It worked! Hooray for our side!

Heloise

AHOY SWABS!

DEAR HELOISE:

Those cotton swabs we use to clean the baby's ears are just wonderful for

cleaning hard-to-get-at cracks and crevices around the house, especially the corner tiles in the shower where mold collects.

Dip the cotton swab in straight household bleach and rub up the corner a few times. Mold disappears and hands don't touch bleach.

Dot Chrysler

WHAT GROUNDS!

DEAR HELOISE:

One of the best ways I have found to clean broilers or skillets where food has stuck is to put used coffee grounds in them, let sit awhile and then wash off. It works fine and does not harm the metal.

Mrs. Sue DeShong

• • •

Now, who would ever think of a way to use those coffee grounds except our dear Sue?

Try it on a skillet after scrambling eggs! Terrif! I used a paper napkin to wipe the goo with, and it worked like a charm!

Thanks, Sue.

Heloise

NEAT ASH TRAY

DEAR HELOISE:

I always carry an old metal compact with me in my purse.

This really makes an excellent emergency ash tray. It is fireproof, can be shut tight and really comes in handy. This can be kept either in your pocket or purse.

Barb

This feature is written for you . . . the housewife and homemaker. If you have a hint, problem or suggestion you'd like to share . . . write to Heloise today in care of this newspaper. 11-3

© King Features Syndicate, Inc., 1963. World rights reserved.

ALBERT WILSON the Man Who Runs HEATHER FARM

At first glance, when one turns into the grounds of the Albert Wilson home on Hartland Road, a little beyond Prospect Lake, the initial impression is that of a rather extraordinary spattering of color.

Everywhere one looks there is a sort of confetti of blues, greens, yellows and reds, and it takes a moment to realize that all this is not intended as ornament. It is strictly business.

Here are literally thousands of quart oil cans, still in their bright wrappers, just as they are sold from service stations throughout the country — and usually thrown away when empty. But on this particular homestead each can holds a load of earth and a small green slip of heather, planted thus instead of in the ground both to eliminate the difficulties of weeding and to facilitate handling by a man who, were he other than he is, might well feel justified in spending his days in a wheel-chair watching the world go 'round and doing nothing to assist the process.

But Albert Wilson sees no reason why a handicap should prevent a practical and intelligent man from carrying on life in a normal manner. He comes of pioneer stock. A mixture, he says, of English, Irish and Scotch ancestry, he was born on a farm near Owen Sound, in Ontario, and his Irish grandfather was the first white man to settle the area of West Clavering, in that province.

Albert was one of four children, two boys and two girls, and he worked on the family farm until he was 18. Then he seems to have decided it was time for him to strike out on his own, so he headed for the prairies, but came to the conclusion that he could better himself elsewhere, and three years later went to Detroit, Michigan, where he took a special course of training which presently resulted in his building up his own battery and tire business. But then came 1929, and a million enterprises, large and small, were suddenly casualties.

Our automobile man was, however, not without friends. Since his arrival in Detroit he had met a young lady who, with her family, had migrated to the States from their native Newcastle-on-Tyne just a few years previously. Now they too found themselves in straits as a result of the depression. So, together they all discussed the situation, together they decided that western Canada might prove a better bet, and together they trekked to Kamloops and jointly purchased a small ranch on which they ran a herd of some 50 cattle, raised their own produce, and thus eventually weathered the financial storm.

DURING THESE YEARS, in 1932, the young couple were married, although they remained as partners in the Kamloops ranch for some sixteen years. At the end of that time, however, Albert and Edith Wilson sold out their share and came to the coast. And now he took up a line of work in which he had always been interested but never had had the time or the opportunity to study—nursery gardening and landscaping. The latter, he found after some years' apprenticeship, was something for which he had a genuine flair, but he was considerably frustrated by the discovery that he simply couldn't draw! Quite clearly in his own mind he could see what should be done about planning flower beds, paths, lawns and shrubberies, but he couldn't get it down on paper. It had to be done in his head—and remembered. Nevertheless, he seems to have managed that, as he manages most problems, and he did his work and enjoyed it for some twelve years. Then it was that trouble struck.

It began in his circulatory system, an obscure blood malady. Again and again he was hospitalized, once for an interminable 51 weeks. And when all was over he found himself with both legs gone above the knee, and a plastic aorta in his chest.

"That's the third one now," he says, laughing as though it were a pretty good joke. "Two other sets of plumbing, they tried, before they were satisfied with this!"

SO EDITH AND ALBERT—and they are two of a kind—found their lives needed reorganizing. The landscaping went by the board. Their capabilities, and their six acres of ground, must be developed. What had been something of a hobby, the cultivation of many different varieties of blossoming heather, must be taken up in earnest. And, above all, Albert had to figure out the problem of his own mobility. He had a wheelchair, of course.

"But that," he remarked cheerfully, "was for the birds! No good at all!"

So he settled for a tractor. A little one, built to pull things around a farm. And what he does on that, and with it, is incredible. When I went a-visiting, his wife welcomed me and took me to a new little greenhouse where her husband sat in his bright, orange vehicle

by

VIVIENNE CHADWICK

—we decided it should be called "Heather"—dipping little inch-long, thread-like heather slips into hormone powder and then setting them out in a small box of soil on a shelf in front of him. He moistened a kleenex in a pail of water beside him, covered the unplanted slips with this to protect them from drying out, and prepared for a little chat.

"Lots of time," he smiled. "I'm not going anywhere!"

HE CAN, THOUGH. His motorized steed takes him, of course, over any kind of ground. It has a cushioned seat, and he has had special gear arrangements fitted for his use. He has built a little wooden platform at the back which can be raised and lowered, and on this he transports his boxes of cuttings, the multi-colored tins of plants, and whatever else may be necessary anywhere on the premises or beyond. He travels the highway to the store for their groceries, and frequently voyages to the shopping plaza at Royal Oak. He mows the lawns. And one of his special pleasures which he had no intention whatever of giving up for any such nonsense as amputations, is hunting. In season, he goes for both deer and birds.

HUNTER ON A TRACTOR

"That's the beauty of the tractor," he says, patting it with understandable affection, "goes anywhere!"

So, with his shotgun secured by a heavy strap to Heather, and 50-foot coil of rope, he heads into the bush. I forgot to ask him about the noise which must accompany his progress and which one would think must send his prey full flight into unattainable distance, but he must have found some way of successfully coping with this problem, too. Perhaps he just parks and waits, in ambush. Whatever patience this calls for he would assuredly have. In any event, he gets his birds and he gets his deer, and when it's the latter, he manoeuvres his powerful buggy into position, lowers his little platform to the ground, uncoils his rope—and shortly he and his venison are on the way home!

HE HAS ANOTHER TALENT—he is a water diviner. He doesn't do a great deal of this any more, but from Victoria to Mill Bay are some thirty or forty good producing wells which attest to his skill with a willow fork or a maple switch. Like all other diviners, he says he doesn't profess to understand the workings of this fairly common but ever inexplicable phenomenon, but over a long period of years he has discovered that not only can he be certain of finding water beneath his feet when the twig turns in his hands, but by calculating the force of the pull he is able to make surprisingly accurate predictions as to how far it lies below the surface.

The divining rod is the wand and sceptre of a very ancient art, and though both Chambers' Encyclopedia and the more modern Britannica treat the subject with considerable wariness and a general effect of tip-toeing around it by the use of such terms as mesmerism, unconscious delusion, etc., and so forth, they nevertheless give a good deal of space to the matter, probably because, after all, a good well thus discovered is not easily explained away!

Although the Wilson home is tucked away in rural seclusion, the man on the little tractor and his busy wife don't find themselves much alone. They have raised three children, all boys, and while two of these are married, they still have a 22-year-old at home. And because it would seem that the cultivation of heather is a growing hobby in many parts of the world, they have many visitors.

"Heather is a pretty satisfactory shrub," said Albert. "It grows flat or tall, whichever you want, it's always green, and it blooms in several shades at different times of the year."

Rancher friends come up from San Diego, arriving at Pat Bay in their own plane. Others are from towns strung out across the States from New York to Seattle. One woman from California, perhaps from an area where the hills are bare, particularly loves the trees which surround the Wilson acreage; another lingers "just to listen to the birds," and frequently tourists and guests simply wander in to discuss heather as other specialists might discuss dogs, horses, or chess!

And then again they might find themselves drawn to this small corner of the world for another reason. They might feel it a privilege to talk with someone whose stature has nothing whatever to do with physical height; someone whose casual friendliness and easy smile evidence a mental stability and an inner strength which can reduce to small account a tragedy which might well crush a lesser man.

Or his wife, for that matter . . .

RM

rtland Road,
ing of color.
and it takes

the premises or
nway to the store
uently voyages to
l Oak. He mows
special pleasures
hatever of giving
s amputations, is
for both deer and

tractor," he says,
e affection, "goes

ured by a heavy
t coil of rope, he
to ask him about
pany his progress
ust send his prey
distance, but he
y of successfully
too. Perhaps he
ubush. Whatever
ld assuredly have.
ls and he gets his
r, he manoeuvres
sition, lowers his
, uncoils his rope
nison are on the

ALENT—he is a
a great deal of
toria to Mill Bay
l producing wells
h a willow fork
other diviners, he
erstand the work-
ut ever inexplic-
a long period of
not only can he
beneath his feet
hands, but by
ull he is able to
predictions as to
face.
rand and sceptre
ough both Cham-
ore modern Brit-
ith considerable
ect of tip-toeing
h terms as mes-
n, etc., and so
a good deal of
y because, after
red is not easily

is tucked away
the little tractor
themselves much
ree children, all
re married, they
e. And because
ation of heather
rts of the world,

sfactory shrub,"
r tall, whichever
and it blooms in
es of the year."
from San Diego,
wn plane. Others
cross the States
he woman from
area where the
loves the trees
creage; another
birds," and fre-
imply wander in
pecialists might

find themselves
f the world for
eel it a privilege
tature has noth-
al height; some-
and easy smile
and an inner
small account a
sh a lesser man.
. . .

British Columbians remembering the official opening of restored Fort Langley in July of the centennial year may be unaware that there is another restored Hudson's Bay Company fort, with two original buildings, at Tacoma in State of Washington.

In Tacoma They Have Preserved

Relics of Empire Ruled by HBC

By ERIC SISMEY

In 1833 when sovereignty of Oregon territory was in doubt, Archibald McDonald of the Hudson's Bay Company established Fort Nisqually, the first commercial venture on Puget Sound.

After the original fort, a 15 x 20 log house, was destroyed by Indians, a new fort, enclosed by a 250-foot-square stockade, was built in 1843.

Business at the fort prospered. It was the home port of the steamer Beaver until she was transferred to Fort Victoria. It was headquarters of a large farm operated by the Puget Sound Agricultural Company, a subsidiary of the Hudson's Bay Company. In its heydey the farm stretched over 160,000 acres along Puget Sound between the Nisqually and Puyallup rivers. And it has been recorded that in addition to the hay, grain and foodstuffs raised, some 7,000 head of cattle, 10,000 sheep and 300 horses stocked the land.

In 1850, when young Edward Huggins, just out from England after a Cape Horn voyage on the sailing ship Norman Morrison, walked through the main gate of Fort Nisqually, he couldn't know that 57 years later he would die, at that very spot, owner of the old fort and of nearly 1,000 acres of adjoining land.

At the outbreak of the Indian war in 1855 he was placed in charge of the farm. In 1857, he brought his bride, Letitia Work, daughter of Chief Factor John Work of the Board of Management of HBC Western Department, to Muck Farm. When Dr. Tolmie succeeded Chief Factor James Douglas at Fort Victoria, Mr. Huggins remained in charge of Fort Nisqually until 1869 when the Puget Sound Agricultural Company settled its claims against the United States government under the treaty of 1846.

After settlement, Edward Huggins, now a United States citizen, pre-empted Fort Nisqually, and when the effects of the fort were auctioned Huggins was the principal buyer. He purchased additional land later to increase his holdings to about 1,000 acres.

In 1896, Edward Huggins became interested in politics. He was elected a Pierce County commissioner and later served three terms as county auditor. Around the turn of the century Mr. Huggins turned his attention to historical writing. A number of his articles appeared in the Sunday Oregonian of Portland and among the papers of the manuscript division of the University of Washington library is an inventory of his writings in Edward Huggins hand.

Retiring from active affairs in 1905, Huggins returned to his Fort Nisqually farm where he died in 1907 at the age of 75.

In 1933, a group of Tacoma businessmen discovered that the original granary and the factor's house at old Fort Nisqually were intact and in fair condition. Realizing the historic value of the two buildings—the oldest in the State of Washington—they decided to do something about them.

The two old buildings were moved 17 miles from the site of old Fort Nisqually to Point Defiance Park, perched on a high bluff overloking Tacoma Narrows. At their new location the old buildings were settled on new foundations, and an authentic reproduction of a Hudson's Bay Company fort was built.

Inside a 12-foot stockade, with bastions at two corners, new buildings, a smithy, store and caretaker's dwelling match the original structures effectively. A number of wrought iron hinges and door latches were salvaged from the original fort. The factor's house, a museum now, where relics of Indian and pioneer days are on display, has many window panes that show the bubbles and flow marks of hand manufacture.

Restored Fort Nisqually, overlooking the waters of Puget Sound, memorializes the Hudson's Bay Company, which during the early years of the nineteenth century maintained a number of trading posts along the Columbia. It was sending traders south and east into what has become the states of Oregon, Idaho, Utah, Nevada and California. Regular voyages from the Columbia River were being made to Honolulu, back to California, and north along the coast to Fort Vancouver again.

When Sir George Simpson visited the Russians at Sitka in 1841 he sailed from Fort Nisqually in the HBC steamer Beaver. It was on this voyage that Sir George noted that Indians at forts along the coast saluted Captain W. H. McNeill with cry of "Matha Hill"—the key to the puzzle of Johnny Moon's totem pole at H'kusam (Islander, May 1, 1960).

There are picnic tables at Fort Nisqually now, and inside the stockade, on the parade ground, a six-pounder cannon embossed with the crown of Great Britain, serves as a reminder of the sway "The Governor and Company of Adventurers of England Trading into Hudson's Bay" once held over the country west of the Rocky Mountains extending from Alaska to the Gulf of California.

FACTOR'S HOUSE at Fort Misqually has been preserved in Tacoma's Point Defiance Park. It was erected about 1843.

Bolivia

Where Manco Kopak and Mama Occlo founded the Inca Empire, we walked in a B.C. garden.

STILL A LAND OF VIOLENCE

Beyond, on vast Lake Titicaca, lay the Isles of the Sun and Moon, which, legend has it, the Adam and Eve of the Andean Indians struck with a golden rod to give birth to the Inca race.

The thin air's lack of oxygen bemused our minds with a curious sense of unreality as we talked of home. But the friendly West Coast flowers coaxed from the barren soil were real enough. So were our hosts, the Reverend Peter Amy and his wife, she from Ontario and he from New Westminster, where his parents still live.

We were at the Canadian Baptist Mission of Huajata, a two-hour drive across the bleak "puna" uplands from La Paz. The Amys—they have two little girls aged five and seven and a fair-haired boy—have been in Bolivia since 1951, in their present post for the past five years. They have as assistants Kathleen Rowe from Hamilton, who directs their primary school, and Nurse Ruth Dryden from Vancouver. Meetings are conducted in the Aymara language of the Titicaca Indians. Over coffee in their Canadian-style cottage—with a fireplace, the first we've seen in this land of icy nights—they spoke with modest pride of the headway they've made among the tribes around the lake: "Those who don't get drunk at fiestas are Baptists!"

Whatever one's own beliefs may be, we hand it to the Amys and their kind for guts and staying power. This enormous heartland plateau of Bolivia is high, wild and sometimes dangerous, isolated by mighty mountains, its primitive peoples largely unchanged from their ancient ways, despite the surface subservience to church and state.

Armed soldiers checked us as we left the Amys' mud-hut village. Llamas browsed in clusters along the lakeshore. The famous reed boats were out, just as in Inca days. Groups of bright-costumed Indians were converging for a fiesta, each headed by its "Alcalde" or mayor, his staff of office tipped with a silver sun. Dancers in grotesque and vivid dress swirled in intricate patterns, to the weird, monotonous music of drums and horns.

We stopped to watch, and talked with them. They were not yet drunk, therefore friendly. But they would dance all through four days and nights, sustained by the vile "pisco" that was already flowing. In the evening, heading back for La Paz, we came on another procession, staggering like a brilliant, befuddled snake. There were yells of abuse and stones hurled as we sped past.

* * *

THE NEXT DAY was as different as a trip to the moon. From La Paz eastward, a thread-like road circles to 16,000 feet and more amid the 20,000-foot peaks of the Cordillera Real. It had snowed hard and, for all our driver's skill, we nearly slid to the abyss in the melting slush. We paused, gasping for breath, at the head of the pass, below a giant figure of Christ, His arms outstretched.

Then the hair-raising plunge to the eastern valleys began, through drifting cloud. Dropping to three thousand feet in less than 50 miles, we passed from icy uplands to tropic heat in under two hours through stupendous scenery, our heads and ears aching with the change. Banana groves, screaming parrots, tangles of vines splashed with vivid flowers . . . We were in the "yungas," the foothill valleys of the Amazon basin, fringe of the vast lowland tropical forests and pampas which make up 70 per cent of Bolivia's total area and are largely unsettled and unexplored.

Stopipng at bamboo huts by a little stream, we bought sweet mandarin oranges from Mestizo women drowsing in the sun. Here

GEORGE VINCENT

and his family continue

their adventures

CANADA to CAPE HORN

XXVI

"Gringos" seldom come. Yet beyond, at the tiny hilltop town of Coroico, as unexpectedly as a mirage, was a Bolivian Government tourist hotel, one of a chain of some five or six, all unmentioned even by the government tourist bureau, for reasons beyond our ken. The building was spacious and friendly in old Spanish style, the view superb. It was completely empty, slipping gradually into decay. Its manager was a charming Chilean, touchingly eager to meet even momentary guests. His rates, $3 a day, including meals. Gazing around at the empties, we asked him "why?" He shrugged, shook his head.

ONE OF THE FAMOUS reed boats on Lake Titicaca

This much we know: With peace and a lovely climate, Coroico waits.

* * *

ON THE HILL, just before you descend to the sprawl of decrepit shacks, a huge honeycomb grows, silhouetted against the stark whiteness of the highest Andes.

It looks like that, until you realize that these are graves, mud coffins built one above the other in Inca fashion. Sacrifices to the great god Tin, they always greet you at the gate to a Bolivian mine.

The history of modern Bolivia is etched on tin and the acid is strong. It has no coal, no iron, no steel, little skilled labor and the internal market is small. Tin keeps her going. Three great families ruled Bolivia and tin, in feudal state, until 1952. The Altiplano Indian miners worked and were paid at the level of beasts. And at last, as beasts, they arose. With blood and fire the old order changed. The great mine owners have gone. The state now owns most of the mines. In the miners' hearts there is still a sullen growl.

We went down into the narrow, muddy lanes of the miners' village. At 14,000 feet the air was gasping-thin and bitter cold. Llamas herded by scarlet-poncho'd Indians crouched in the lee of the battered mine buildings.

We entered one of the workers' huts. Single-roomed and tiny, it was surprisingly clean and dry, with that miracle, for these mountains, of a bare-bulbed electric light. Its woman and her sisters crouched in the gutter selling oranges, greeted us with smiles, seemed content. The eyes of the men in the street were hostile.

There was a small hospital maintained by the mine, primitive by our standards, but where Indians, fully clad, rested in warm blankets in care and comfort they could never otherwise have known. There was a school, which to North American children would be a shack. But here the children of the illiterates could learn to read and write at the expense of the mine. The management quarters would probably cause a Canadian engineer to quit; the "housekeeping" would make his hair stand on end. And safety aspects were interesting. But with all its Bolivian faults, this mine was run by Bolivians. The foreigners have gone. Bolivia's tin production has dropped, the miner's life is still bitterly hard. But not as hard as it was, and the mine works.

As in Canada, women down a mine are considered a "jinx"; here violently so. Vincent went into the shaft without his wife, his guide a dour, brown character from the communist-led union. First straight into the mountain, then down a 35-degree slope, safety helmet banging against the low roof.

There was no light except from our head-lamps, no ventilation system. Rails for the cable-drawn, narrow-gauge mine cars threaded the village underfoot, interspersed with rollers, inviting a broken leg or a helpless slide to the unseen depths below. From the labyrnth of diverging shafts came the distant whine of

Continued on Page 14

KENNEL CLUB CELEBRATES 75th Anniversary

The Victoria City Kennel Club is celebrating 75 years of activity. It's probably the oldest club of its kind in Canada.

The club was founded in 1888 with the object of encouraging the breeding of purebred dogs and sportsmanship. Since that time, the club has staged championship shows every year—except during the First World War, when the shows were abandoned and only resumed in 1920. Each year since then, the championship shows have flourished to the point of four shows annually. The result is increased entries, often as many as 300 dogs.

Championship shows are held under Canadian Kennel Club rules. Points are awarded according to the scale set by that body to the dog that emerges from the judging ring with the coveted winner's ribbon. The shows held last March 29 and 30 attracted 285 entries, which included 40 from various parts of the U.S. The balance came mainly from Vancouver Island and the mainland of B.C.

In addition to the championship shows, two or more sanction shows (parlor shows) are held each year, which help to keep up the interest of fanciers. These shows are growing in popularity, especially the outdoor show staged in the beautiful grounds of "Drumadoon," by permision of Mrs. Margot Bowden.

The club meets monthly and at the conclusion of the general business, movies are shown of dogs and dog shows. At various times, a memebr will bring a specimen of his or her particular breed and give an interesting and informative talk on it.

On several occasions, the club has staged shows for the benefit of worthy local organizations such as the Jubilee Hospital, the Queen Alexandra Solarium, the IODE, Kings' Daughters, VON, Soroptimists and the Sunshine Inn. The last-named received its largest single donation from this club.

At the present time, the membership totals 81 members, highest on record, and includes some long-term enthusiasts like Harry Dodds, Mrs. R. H. Snape, Fred Dodsworth, Mrs. J. F. O. Wood and Mrs. Margot Bowden, the five senior members in the order given.

Some thirty years ago, Victoria was noted for its gun dogs and particularly English, Irish and Gordon setteds, pointers and spaniels. Breeders of these particular dogs were mostly members of the club: J. P. McConnel, Frank Topp Turner, James Christianson, Charley Miner, Dr. W. F. Daw, Harry MacKenzie, Jack Clark, Tom Withers, Purcell Johnson, Mrs. R. V. C. Bessonette, H. R. Ella, Mrs. R. H. Snape, T. Plimley, Bob Eastham, Vic Wolfenden, Charles Goodwin, Stuart McTaggart, Ernie Tait, Dr. G. L. Milne, Jack Creighton, W. C. Burns, Clark Dennis, W. H. Cox, Major C. K. Senior and W. Wrigglesworth.

At the annual spring show held in the Armories on May 18, 1929, and judged by C. W. Twaites of Medicine Hat, Alberta, 111 gun dogs were entered with the English setters topping the list with 41. "Mallwyd Monarch," owned by Bob Eastman, a member of the club, won the award of "best English setter."

'TWO CHAMPIONS,' by Bill Boucher.

In connection with the show held on May 18, 1928, the club provided a class for champions of all breeds. An entry of 14 was recorded and the international champion whippet "Taffy's Pride," owned by Major H. W. Niven, was judged the best. This was the first time any club ever included such a class in classification and for many years it was a very popular event at many shows.

Though the club was founded in 1888, no record of the officers is on file until the year 1895. That year, Lieutenant-Governor Dewdney was president; George Jay Jr., vice-president; W. O. Chambers, secretary; W. J. McKeon, treasurer. Show officials that year were Sam Matson, superintendent; judges, H. H. Chapman, G. E. Hughes and Rev. J. G. Christmas.

Since that time, many prominent Victorians have held various offices in the club.

Present officers of the club are: President, Major A. E. A. Smart; vice-president, O. W. H. Roberts; secretary, Mrs. Linda Seibel; treasurer, Miss Barbara Watt; show secretary, Mrs. J. A. D. Leamy; show superintendent, Harry Dodds, and public relations officer, Mrs. Kitty Wake. The show committee consists of: Mrs. Margot Bowden, Harry Dodds, Mrs. J. F. O. Wood, Mrs. I. M. Sherwin, O. W. H. Roberts, J. G. Parkes, W. Kirby Gent, Mrs. E. Burchett, Miss Barbara Watt, Mrs. A. Simpson and Mrs. Kitty Wake.

The show of May 16, 1931, was one that still lingers in the memory of those who participated in it. Chris Shuttleworth, the noted judge from Hollywood, Calif., began his duty of selecting the best of three hundred dogs at 10 a.m. and continued with very few interrutions until 3.30 a.m. on the Sunday. Fred Dodsworth, who was show secretary, left the Armories, where the show was held, at 4 a.m., accompanied by Robert Large, his assistant. When the judge was asked to speed things up, his reply was "The entries in all classes are of such high calibre that each one must be carefully scrutinized—and besides, you are paying me to judge, not guess."

At that time, all shows held under Canadian Kennel Club rules had to be benched, which meant that all exhibits had to be provided with a suitable stall. Due to the restriction of the time of the occupancy of the Armories, the erecting of the benching could not be commenced until the evening previous to the show. This meant that the superintendent, Harry Dodds, and his band of willing helpers were on the job until midnight. Next morning, they were on duty at 8 a.m. and continued until the close of the show at 3.30 a.m. the following morning. Their only recompense was the pleasure in helping to stage a successful show and a vote of thanks!

The records show that Dr. R. Hamilton was the honorary veterinary of the show held in 1805. Although no record of those officiating at the shows from 1888 to 1894 is available, it is reasonable to assume that he officiated in this capacity at these shows also. Since that time, he officiated at most of the shows until his death a few years ago.

Harry Dodds, the senior member of the club, holds the distinction of acting in the honorary capacity of show superintendent at 41 shows.

The catalogue of the May, 1926, show discloses an entry in the puppy class for collies of "Olympic Orkis," owned by Mrs. Lillian Miller of Seattle. At the show held on May 18 and 19, 1928, the entry of "Ennistymon Teddy" in the open dogs class for Irish terriers was made by T. Waters, also of Seattle. Both these exhibitors have consistently supported the shows ever since these original entries.

by

FRED DODSWORTH

ANAGRAMS ANSWERS

(1) **CONTRAST**

(2) **TRIBUNAL**

(3) **OBEDIENT**

(4) **BASTILLE**

(5) **REPRISAL**

"I'll give you something tomorrow."
"Sorry sir, I don't give credit."

WHITHER EUROPE?

In Toronto, a Prophet

Reviewed by
REUBEN SLONIM

BEYOND THE NEW EUROPE, by Lionel Gelber; Ludgate Press, London.

Lionel Gelber is in the style of the Biblical prophets. He claims no special communication as they did. His forecasts are not based on revelation but hard facts and realistic analysis. (There is plenty of evidence that the ancient prophets relied more on the latter than the former.)

Yet, Isaiah-like, he warns against political entanglements that seem attractive but are nothing less than broken reeds. He has an uncanny faculty of being right a good deal of the time in his international predictions. And the lessons he teaches are symbolized by events in his personal life.

Gelber, a Torontonian, has lived and worked in London, New York and Ottawa, and the triangle traced by his sojourning in the three cities is the foundation of his political philosophy.

He believes in the strength and benefit of the Commonwealth and in the friendship of the English-speaking countries as the force for peace and stability in the world. Alliances that would weaken these two pillars of Western solidarity are to him a chimera.

The rush to push Britain into the Common Market is a short-sighted trade of proven advantage for temporary benefit.

President Kennedy and others who hope to find economic accommodation with a European third force through British membership in a continental union may find that they have created a divisive political rival.

For the eventual result of the Common Market is political union that will be shorn of outgoing concern for the strength and power of all free nations.

With scholarly precision and uninhibited incisiveness, Mr. Gelber builds a powerful argument in this slim volume. Many will undoubtedly disagree and push aside his prophetic warning. He may be accused of nostalgic sentimentality for a passing international phase, but his record as an accurate prognosticator entitles him to a widespread hearing.

THE 'BIER BARONS'

Reviewed by
PETER WORTHINGTON

THE AMERICAN WAY OF DEATH by Jessica Mitford; Musson; $5.50.
THE HIGH COST OF DYING by Ruth Harmer; Collier-Macmillan; $4.50.

Here are two horror stories that make **Dracula** and **Frankenstein** seem like the **Bobbsey Twins.**

Every page reveals a fresh horror . . . something grisly and macabre. And, most frightening, it's all true.

It's our story—the description of North American death customs.

The dying part, in comparison to practices of embalming, padding, painting, decorating and displaying—often at crippling cost—is the most wholesome feature of our funerals.

Of these similar, yet curiously different books—Jessica Mitford's is far more biting and damning of the funeral industry which is dedicated, she says, to exploiting the bereaved and perpetuating a ghoulish goldmine.

Documented with facts, figures, quotes and excerpts from the undertaking business, cemetery firms and casket makers, her findings are difficult—almost impossible—to refute.

It could be one of the most useful and enlightening books of the year.

Miss Mitford is on a crusade against the "Bier Barons" whom she feels are digging an exorbitant amount of gold from the grave.

She makes it clear from the outset that she is discussing the average . . . the typical . . . the ordinary, ethical North American undertaker.

And she finds him guilty on every count of excess, exploitation, bad taste, public pressure, deceit and cold bloodedness.

She quotes funeral trade books that accuse the clergy of being "avaricious foes" of respectable undertakers when they encourage bereaved relatives to save money by buying simple funerals. Undertakers get advice how to handle these "nosy" clergymen.

Miss Mitford states: ". . . the cost of a funeral almost always varies, not 'according to individual taste' but according to what the tarffic will bear."

The average American spends $1,450 on a funeral. Canadian tastes may differ slightly in degree—but not much.

Miss Mitford documents cases where various memorial societies, which urge "simple, inexpensive funerals," pay $100 for complete funerals—and the undertaker still makes a profit.

The price of caskets (you mustn't say "coffin") is marked up 400 to 900 per cent, and cheaper ones often are so garish, so ornate, so hideously colored—often without handles or lining—that anyone with any aesthetic sense instinctively shies away from them.

She tells of one person who insisted on buying an inexpensive casket and was told by the undertaker: "Very well, but we'll have to cut off Mr. So-and-So's feet so he'll fit."

Embalming, painting and putting the dead on public display is a peculiarly North American custom. Not even the ancient Egyptians practised this to the widespread degree that we do.

Among Miss Mitford's findings:

● Pressure has been put on many U.S. newspapers to refuse to print death notices which ask that flowers be omitted. Funerals represent 50 to 70 per cent of the flower industry's income.

● The embalming and "prettying up" of a dead body can include the use of "post-mortem restoration bras" and the polishing of teeth with scouring powder.

● Some commercial cemeteries—Los Angeles' Forest Lawn in particular—even have weddings, christenings and "memorial picnics" by a loved-one's grave. Salt and pepper shakers shaped like Forest Lawn monuments can be bought.

● Even the late President Roosevelt was a "victim" of undertakers. His request for a simple burial in a wood casket was ignored and he was buried in metal casket with all the trimmings.

● According to the funeral trade magazines there is "lack of understanding on the clergy's behalf of what proper reverence for the dead really means for the living."

● Undertakers (a naughty word—say "mortician") refer to themselves as "grief therapists."

Continued on Page 15

STILL A LAND OF VIOLENCE

Continued from Page 1?

drills and dull explosions. Air became scarcer, hotter, as we descended. A mine car came rumbling down, brushing our chests as we flattened against the tin-sparkled rocks. Twenty minutes and we were at the bottom, the guide crouched in a whispering huddle with a group of miners. Bright hints about the joys of the surface went unanswered. Vincent felt awfully little as he followed, still downwards, along another shaft.

A huge hole loomed, bridged by one greasy plank. Once across, pit lamps were focussed on us like the eyes of wolves. The guide, in his first real effort at conversation, explained with a chuckle that this was where a "Gringo" mine expert died, not long ago, quite suddenly, unfortunately wasting his new-lit cigarette. His body had disappeared down the hole. Heart? . . . perhaps!

"Senor Vincent, how old are you? Are you well?"

The pause was interesting, the moment nice. There was a nicer one at the junction of the two adits, when a parked mine car moved without warning, nearly got our legs. And again, crawling back up the endless shaft towards the tiny dot of daylight at the top, heart banging with the effort, another leap to the wall as a car came down. Apparently satisfied with this merry initiation, my guide became suddenly friendly. We crawled to a drilling face. No masks—despite the threat of silicosis, the miners won't wear them.

Here Vincent drilled tin in the depths of a Bolivian mine.

Back on the surface we visited the miners' theatre, presented by the management for their use. In the shack-like interior which so often lurks behind Latin America's pillared facades, the most impressive feature was the huge mural behind the stage, showing in artistic detail mine managers of 1952 being quite violently disposed of by the miners.

We sympathize with both.

And back in La Paz, trying vainly to remove the yellow tin stains from our person and clothes, we hope the present bosses carry lots of insurance.

DON'T GO NEAR THE OTTER

Remember that doughty Highlander, Gavin Maxwell, who found it easier to get along with his pet otters than with most of the humans around him? His *Ring of Bright Water* became a best seller, from which we may presume that others shared his preference for his furry friends.

THE ROCKS REMAIN, by Gavin Maxwell. New York: E. P. Dutton & Co. 200 pp. $4.95.

Reviewed by **JOHN BARKHAM**

Well, to nobody's surprise, here's the gentleman again with a sequel about his home in the Highlands and his otters. It's a very different kind of book. The author's dour personality is as apparent as ever, and his rugged Scottish countryside retains its fascination even for those who have never seen it.

But all else is changed. The otters in this book are for the most part different ones, and bad-tempered ones at that. They bite people and inflict nasty wounds, they dislike each other, and several of them fall seriously ill. Moreover, the remote country house Maxwell acquired in the first book is no longer the outpost of civilization it once was. The success of **Ring of Bright Water** brought a telephone, electricity, and hordes of inconsiderate tourists.

All this is reflected in the generally sour tone of the new book.

Maxwell has seen fit to intersperse his Highlands story with trips he made to Morocco, where he was engaged in some kind of research. These Moroccan episodes disrupt the tenor of the principal narrative for no good and sufficient reason.

Even when he is back on his native heath Maxwell is touchy and often depressed. It is easy to see why. His otters give him trouble, visitors invade his privacy, he buys and wrecks a 40-foot motor vessel, an otter attacks his stepson, and he finds himself in the grisly aftermath of a catastrophic Moroccan earthquake. No wonder the mood of the book is sometimes downright grim.

We learn, incidentally, that Edal, the otter which became famous in **Ring of Bright Water**, almost died a month before the book appeared. Paralyzed from the waist down and suffering from a kind of epilepsy, a London veterinary recommended that she be shot. The local vet, however, asked for one more chance to treat her with massive doses of antibiotics. Edal recovered, and later made a plaything of the bullet which was to have dispatched her.

At the end of it all a disillusioned Maxwell records his "unpalatable" opinion on otters as pets. "I do not believe," he says, "that any fully adult otter of the species of Edal and Teko is to be trusted completely with any human other than its acknowledged foster parents."

NEW BOOKS and AUTHORS

Book of the Year?

Massey Story

This volume of Vincent Massey's memoirs is an obvious candidate for the Canadian book of the year. Without being a politician—he was once defeated as a Liberal—he has been for 40 years a dedicated and important servant of the country.

WHAT'S PAST IS PROLOGUE by Vincent Massey (Macmillan of Canada); $7.50.

In these years Canada passed quickly from adolescence to what some would call second-childhood. Probably the moments when we stood highest in the world's estimation were those when Mr. Massey was most active.

His career has stirred admiration and dislike, and already the myth is more than the man. In **What's Past Is Prologue** we have the action as seen by the actor, and I very much doubt whether it will alter either admiration, dislike, or myth.

Those who look up to the Canadian Minister in Washington, the Canadian High Commissioner in London, the Canadian Governor-General (and much else), will find much to admire. Those who mistrust his love of ceremony, his appreciation of graciousness and cultivation, and his evident lack of understanding of the unprivileged, will remain convinced that the two Canadian classes are the Masseys and the masses.

Those who fall between these extremes (in opinion and in class) will perhaps feel, as I do, unhappy about the book. I wanted a peep through the ceremonial robes, a glimpse of the family. (A genealogical table, like those found in accounts of the British aristocracy, would be helpful.)

But apart from notes of family affection, and a brief tribute to dogs and retainers, one can see only that Mr. Massey is most Canadian in his self-effacement. He comes closest to anger when he recalls that Mackenzie King accused him of "self-aggrandizement." The cool detachment derives from his belief that an ex-Governor-General, like a Governor-General, must remain "entirely clear of politics." No self-justification, no recrimination, no analysis of motives and beliefs.

Discussing the Munich agreement, he says: "I am content to relate my own part in these events, knowing that at the time I followed what seemed to me, rightly or wrongly, to be the wisest course."

But surely silent forbearance has its legitimate limits. Is it that Mr. Massey believes that the public diplomatic life is the life of importance, the only life of interest to those outside the family circle (even when that circle is combine sized)? Such an attitude prevents personal narration from reaching autobiographical excellence.

Fortunately this book is more than autobiography. It's a part of Canadian history, and the factual account, supported as it is by generous excerpts from letters and diaries, fits in with current attitudes to history texts.

What should be presented, is the argument itself. If comment is desired, put it into notes and introductory chapters. And if, as I hope, this book has a long history as a history, someone else will certainly supply the notes and introduction.

Without them the work lacks dimension—but without Mr. Massey, there would be nothing to say. —**JOHN ROBSON.**

The 'Bier Barons'

Continued from Page 14

They consider themselves professional men like doctors, lawyers and engineers.

● Memorial societies that urge inexpensive funerals are called "wenels . . . socialists . . . communists . . . anti-American . . . burial beatniks," by undertakers.

Miss Mitford distinguishes between "cheap" and "inexpensive." She quotes the Pope's personal representative to Canada, the Most Reverend Sebastiano Baggio, as saying: "When a poor man attempts a lavish display . . . that is obviously beyond his means, it is then that he suffers a loss of dignity and has put on an expensive show that has been cheap and vulgar."

Miss Harmer's book traces the history of funerals in North America from something simple and sensible to the expensive productions of today that horrify and bewilder the uninitiated.

She quotes practitioners of this "sweet racket," whose costs are rising like a Cape Canaveral rocket.

She points out that while people can't possibly live equally, funeral directors are getting rich by permitting them to die with some equality—even though they may have to mortgage the homestead to do it.

She, too, abhors Forest Lawn, the Disneyland of cemeteries with fake Michelangelo statues, with fig leafs added for decency.

Both authors urge that people, unwilling to be philanthropists for unneedy undertakers, join memorial societies.

It seems sensible, especially when many clergymen already belong.

As Miss Mitford points out: "Whether the narrow passageway to the unknown, which everyone must cross, will continue to be as cluttered and as expensive as it is today depends . . . entirely on travelers who have not yet reached it."

FISHING IS ARDUOUS SPORT

6-FATHOM DEEP

It is hard to determine which is more fun: pursuing a hobby, or discussing it with others equally enthused.

I recently had the opportunity of doing both.

Skin diving is my hobby, and with teammates from the Vancouver Island Council, I took part in the North American Spear Fishing Championships, held in a different region annually. In 1962 it was held in Florida. This year the State of Washington won the bid, bringing the competition to the Northwest for the first time. Canada does not usually take part, as funds are apt to be scarce, but with the "Nationals," as this championship is referred to, being held in the Seattle area, it was possible to send some Canadian diving teams.

Competitive spear fishing combines skill, endurance, cunning and just out and out luck. We do not use air tanks. A really good diver can attain a depth of up to 100 feet, but his hunting range is limited to about 50 feet. The average good dive will last between 45 and 90 seconds. In this short time, a hunter must search out his fish, spear it, gain control of it and return to the surface, all in the space of one breath.

It must be remembered that during this time, the fish is in its own element, and besides, has the advantage of nature's camouflage, blending with the surrounding rocks and seaweed.

A diver wears a wet suit for warmth, a face mask for vision, weight belt to counteract the buoyancy of the suit, and fins for propulsion. Many divers use a snorkel, a tube attached to the mask and held in the mouth. This allows him to breathe only while close to the surface. As a weapon, I prefer to use a double rubber spear gun, which is very much like the cross bow used in the middle ages.

Many competitions cover a large area, so the paddle board was brought into use, not only as transportation for the diver, but to carry his equipment, and also, he hopes, his fish.

Most meets are open to any teams ready to pay an entry fee, but the "Nationals" is restricted to top divers from each council. Some councils choose teams from the leading clubs, but the Vancouver Island Council decided to run a series of eliminations. I usually dive with my brother Bill, but he was out of town during the eliminations. The result of the series was: 1, Allan Hook, Victoria Skin Divers; 2, Ray Linden, Bohemian Diving Club, and 3, Ken Styan, Alberni Valley Divers. Three men form a team, and along with us went Armand Paquette as spare man.

To get in some practice as a team, we took part in a meet at Rosario Beach, Washington, a week before the "Nationals." Many others whom we would later meet had the same idea. We took sixth place at Rosario, with Washington teams taking most of the honors. Rosario Beach is next to Deception Pass, and terrific currents, caused by the tides, make diving very hazardous, especially for teams used only to diving in fresh water and lakes. It was a common sight to see a diver swimming frantically after his paddle board, not only to save his equipment, but more important, his catch. It was at this meet that we first met the New York team, with whom we became good friends. They found the water pretty chilly. They told us that until recently they had a good spot for diving at Coney Island, but when

Among the Champions

by

ALLAN

HOOK

fill was added, it ntaurally lowered the water level, spoiling the fishing grounds. I spent some time with these men, identifying our northwest fish. They were all new species to them.

Following the Rosario meet, we drove to Seattle, to spend the next week in training. My wife, Maureen, was of the opinion that I was having a holiday with the boys, out for a good time, but we really worked hard. Each day saw us practising, and we had plenty to keep us busy.

After a day's practice diving, most of the men would get together, and films and slides were shown, to acquaint out-of-towners with the kinds of fish to be found in local waters. Talk would naturally turn to what each man had seen during the day, and this is where the aforementioned cunning came in. A poker face was an asset, as each man would try to convince his listeners that he had seen fish where none existed. A great deal of misinformation was passed around at these sessions.

Washington Council supplied paddle boards to all divers from out-of-town. Most of the Easterners had never used one, as they dive from a boat, or use an inner tube. At this meet, a board was essential, the area being eight miles long. Much thought was given to reaching the best hunting grounds, approximately four miles away from the staging area, since Washington, Oregon, Florida and California had extremely fast paddle boards, outclassing all the rest of us, both in style and speed.

The only other men's team from Canada was composed of Vancouver divers, sent by the Pacific Underwater Council, which represents the B.C. Mainland clubs. We joined forces, and it was agreed between the two teams that the leading team in the "Nationals" would have the right to represent Canada at the world championships to be held in Brazil in December. The Sea Hellions, of New Westminster, presented our teams with navy blue blazers, with the council crest.

During the practices, no spear fishing was allowed, the object being to look over the grounds, and to become familiar with the fish to be weighed in at the meet. The rules allowed each man to weigh in three ling cod, 15 round fish (rock fish and bass), 15 flat fish (flounders and sole) and an unlimited number of cabezons, which look like giant bullheads. Skate, ratfish and dogfish were not eligible.

During one practice, Ken Styan caught a small flounder with his hands. We immediately hid it inside his wet suit. Contest rules called for a one-pound limit on all fish, and we were curious to find out if these flounders qualified, as they were plentiful in certain areas. So after our diving session, we stocked up on food at a super market, using this opportunity to bring our fish out of hiding and check its weight on a produce scale. It was one pound, one ounce. It would have been interesting to see the expression on the next customer's face, as we left it there!

The day of the meet was rainy, but this affected only the officials and a good number of spectators. By 9.30 a.m., the divers had assembled at Lincoln Park, Alki Point, in the staging area, a roped off space extending into the water about waist deep. Last-minute adjustments were made to equipment, and tension was high as zero hour approached. At 10 o'clock, the starting gun went, and away sped the paddle boards. It had been prearranged between us that, as I had the fastest board, I should take the farthest of our chosen spots, but I was so out-distanced by the speedier boards that I had to give up my original first choice, and be satisfied with some kelp beds, my second chocie. These proved to be unexpectedly rewarding, as there was an abundance of round fish, and I was able to take a fish on almost every dive. There were numerous cabezons as well; these give the diver the bulk of his weight, as they average eight pounds. Unknown to me, this spot had been selected by our New York friends, but by the time they arrived, I had taken the cream of the crop.

The meet lasted four hours, but with the tide, and the added weight of my catch, I had to allow an hour and a half for the return trip, though it had taken only 45 minutes to reach this spot. Divers who had not returned by 2 p.m. were disqualified, and I arrived back at the staging area with not too much time to spare. Many people had arrived to watch the finish, and as was only natural, they were rooting for the Washington boys. Great was the excitement when they crossed the finish line together with only 15 seconds to spare!

Now the judges took over. Competitions are team efforts, but at this meet the fish were weighed and credited to each diver for individual awards. A four-hour meet is extremely tiring, but the three hours awaiting the official announcements seemed even longer.

At last, all entries were weighed and the awards were presented. For the second year running, the Florida Glug Glugs took first place, with 166 lbs. of fish, followed by Central California, then Los Angeles, with Washington fourth. Our team finished fifth, close on Washington's heels. I was proud to find that I had taken the largest fish trophy for men.

The highlight of the whole meet, for me, was receiving the trophy of North America's individual champion, for taking the greatest poundage of fish for one diver, 98 lbs. 11 oz.

The Vancouver boys placed very well, showing that the calibre of diving in Canada is very high. But we placed ahead of them. We have the right to represent Canada in the world championships to be held in Brazil in December.